

ATTESTATION PAPER.

CANADIAN OVER-SEAS EXPEDITIONARY FORCE.

QUESTIONS TO BE PUT BEFORE ATTESTATION.

(ANSWERS).

- 1. What is your name ?
- 2. In what Town, Township or Parish, and in what Country were you born ?
- 3. What is the name of your next-of-kin ?
- 4. What is the address of your next-of-kin ?
- 5. What is the date of your birth ?
- 6. What is your Trade or Calling ?
- 7. Are you married ?
- 8. Are you willing to be vaccinated or re-vaccinated ?
- 9. Do you now belong to the Active Militia ?
- 10. Have you ever served in any Military Force ?
If so, state particulars of former Service.
- 11. Do you understand the nature and terms of your engagement ?
- 12. Are you willing to be attested to serve in the
CANADIAN OVER-SEAS EXPEDITIONARY FORCE ?

Mallette Edouard
Trofome Exemption
Louis Mallette (Father)
#1724 Rue Esplanade
Feb-17th 1894
Bovery clerk.
 No
 Yes
 No
 No
 Yes
 Yes
Edouard Mallette (Signature of Man).
J.P. Thier (Signature of Witness).

DECLARATION TO BE MADE BY MAN ON ATTESTATION.

I, *Mallette Edouard*, do solemnly declare that the above answers made by me to the above questions are true, and that I am willing to fulfil the engagements by me now made, and I hereby engage and agree to serve in the Canadian Over-Seas Expeditionary Force, and to be attached to any arm of the service therein, for the term of one year, or during the war now existing between Great Britain and Germany should that war last longer than one year, and for six months after the termination of that war provided His Majesty should so long require my services, or until legally discharged.

Date *Sept 22nd* 1915
Ed Mallette (Signature of Recruit).
J.P. Thier (Signature of Witness).

OATH TO BE TAKEN BY MAN ON ATTESTATION.

I, *Mallette Edouard*, do make Oath, that I will be faithful and bear true Allegiance to His Majesty King George the Fifth, His Heirs and Successors, and that I will as in duty bound honestly and faithfully defend His Majesty, His Heirs and Successors, in Person, Crown and Dignity, against all enemies, and will observe and obey all orders of His Majesty, His Heirs and Successors, and of all the Generals and Officers set over me. So help me God.

Date *Sept 22nd* 1915
Ed Mallette (Signature of Recruit).
J.P. Thier (Signature of Witness).

CERTIFICATE OF MAGISTRATE.

The Recruit above-named was cautioned by me that if he made any false answer to any of the above questions he would be liable to be punished as provided in the Army Act.

The above questions were then read to the Recruit in my presence.

I have taken care that he understands each question, and that his answer to each question has been duly entered as replied to, and the said Recruit has made and signed the declaration and taken the oath before me, at

Albigan this *22nd* day of *Sept* 1915.
 (Signature of Justice).

I certify that the above is a true copy of the Attestation of the above-named Recruit.

(Approving Officer).

Description of Malleson, E. on Enlistment.

Apparent Age.....years.....months.
 (To be determined according to the instructions given in the Regulations for Army Medical Services.)

Distinctive marks, and marks indicating congenital peculiarities or previous disease.

(Should the Medical Officer be of opinion that the recruit has served before, he will, unless the man acknowledges to any previous service, attach a slip to that effect, for the information of the Approving Officer.)

Height.....ft.....ins.

Chest measurement. { Girth when fully expanded.....ins.
 Range of expansion.....ins.

Complexion.....

Eyes.....

Hair.....

Religious denominations. { Church of England.....
 Presbyterian.....
 Wesleyan.....
 Baptist or Congregationalist.....
 Other Protestants.....
 (Denomination to be stated.)
 Roman Catholic.....
 Jewish.....

CERTIFICATE OF MEDICAL EXAMINATION.

I have examined the above-named Recruit and find that he does not present any of the causes of rejection specified in the Regulations for Army Medical Services.

He can see at the required distance with either eye; his heart and lungs are healthy; he has the free use of his joints and limbs, and he declares that he is not subject to fits of any description.

I consider him* fit for the Canadian Over-Seas Expeditionary Force.

Date 22nd Sept, 1916

Place Upper Dibeak Camp
 * Insert here "fit" or "unfit."

W. Bagnelle, Capt
MC 69th B. H.
 Medical Officer.

NOTE.—Should the Medical Officer consider the Recruit unfit, he will fill in the foregoing Certificate only in the case of those who have been attested, and will briefly state below the cause of unfitness:—

.....

CERTIFICATE OF OFFICER COMMANDING UNIT.

.....having been finally approved and inspected by me this day, and his Name, Age, Date of Attestation, and every prescribed particular having been recorded, I certify that I am satisfied with the correctness of this Attestation.

.....(Signature of Officer).

Date.....1915.

718
ATTESTATION PAPER.

No. 478

Folio.

CANADIAN OVER-SEAS EXPEDITIONARY FORCE.

QUESTIONS TO BE PUT BEFORE ATTESTATION.

(ANSWERS)

- 1. What is your name? *Mallette Edouard*
- 2. In what Town, Township or Parish, and in what Country were you born? *Ferrisbourg*
- 3. What is the name of your next-of-kin? *Louis Mallette*
- What is the address of your next-of-kin? *48 1/2 Rue St. Remonde, St. Hyacinthe*
- 5. What is the date of your birth? *17 Feb. 1895*
- 6. What is your Trade or Calling? *Clerk*
- 7. Are you married? *No*
- 8. Are you willing to be vaccinated or re-vaccinated? *Yes*
- 9. Do you now belong to the Active Militia? *No*
- 10. Have you ever served in any Military Force? *No*
If so, state particulars of former Service.
- 11. Do you understand the nature and terms of your engagement? *Yes*
- 12. Are you willing to be attested to serve in the CANADIAN OVER-SEAS EXPEDITIONARY FORCE? *Yes*

Edouard Mallette (Signature of Man).
H. C. Buchanan (Signature of Witness).

DECLARATION TO BE MADE BY MAN ON ATTESTATION.

I, *Edouard Mallette*, do solemnly declare that the above answers made by me to the above questions are true, and that I am willing to fulfil the engagements by me now made, and I hereby engage and agree to serve in the Canadian Over-Seas Expeditionary Force, and to be attached to any arm of the service therein, for the term of one year, or during the war now existing between Great Britain and Germany should that war last longer than one year, and for six months after the termination of that war provided His Majesty should so long require my services, or until legally discharged.

Edouard Mallette (Signature of Recruit)
 Date *Oct 26* 1914. *H. C. Buchanan* (Signature of Witness)

OATH TO BE TAKEN BY MAN ON ATTESTATION.

I, *Edouard Mallette*, do make Oath, that I will be faithful and bear true Allegiance to His Majesty King George the Fifth, His Heirs and Successors, and that I will as in duty bound honestly and faithfully defend His Majesty, His Heirs and Successors, in Person, Crown and Dignity, against all enemies, and will observe and obey all orders of His Majesty, His Heirs and Successors, and of all the Generals and Officers set over me. So help me God.

Edouard Mallette (Signature of Recruit)
 Date *Oct 26* 1914. *H. C. Buchanan* (Signature of Witness)

CERTIFICATE OF MAGISTRATE.

The Recruit above-named was cautioned by me that if he made any false answer to any of the above questions he would be liable to be punished as provided in the Army Act.

The above questions were then read to the Recruit in my presence.

I have taken care that he understands each question, and that his answer to each question has been duly entered as replied to, and the said Recruit has made and signed the declaration and taken the oath before me, at *St. Hyacinthe* this *26* day of *Oct* 1914.

H. C. Buchanan (Signature of Justice)

I certify that the above is a true copy of the Attestation of the above-named Recruit.

J. A. Gaudet (Approving Officer)

Description of Edward Mattette on Enlistment.

Apparent Age.....19 years..... months.
 (To be determined according to the instructions given in the Regulations for Army Medical Services.)

Distinctive marks, and marks indicating congenital peculiarities or previous disease.

(Should the Medical Officer be of opinion that the recruit has served before, he will, unless the man acknowledges to any previous service, attach a slip to that effect, for the information of the Approving Officer).

Height.....5 ft. 3 ins.

Chest measurement { Girth when fully expanded.....35 ins.
 Range of expansion.....2 ins.

Complexion.....Dark

Eyes.....Dark

Hair.....Black

Religious denominations. { Church of England.....
 Presbyterian.....
 Wesleyan.....
 Baptist or Congregationalist.....
 Other Protestants.....
 (Denomination to be stated.) P.C.
 Roman Catholic.....
 Jewish.....

CERTIFICATE OF MEDICAL EXAMINATION.

I have examined the above-named Recruit and find that he does not present any of the causes of rejection specified in the Regulations for Army Medical Services.

He can see at the required distance with either eye; his heart and lungs are healthy; he has the free use of his joints and limbs, and he declares that he is not subject to fits of any description.

I consider him* fit for the Canadian Over-Seas Expeditionary Force.

Date.....Oct 21 1914.

Place.....Montréal

Medical Officer.

*Insert here "fit" or "unfit."

NOTE.—Should the Medical Officer consider the Recruit unfit, he will fill in the foregoing Certificate only in the case of those who have been attested, and will briefly state below the cause of unfitness:—

CERTIFICATE OF OFFICER COMMANDING UNIT.

Edward Mattette.....having been finally approved and inspected by me this day, and his Name, Age, Date of Attestation, and every prescribed particular having been recorded, I certify that I am satisfied with the correctness of this Attestation.

(Signature of Officer)

Date.....NOV 27 1914 1914.

REGIMENTAL DOCUMENTS

NAME Mallette Edward REGT. NO. 11718 UNIT 22nd Bn H. Q. FILE NO. _____

S

CONTENTS

DATE RECEIVED

TO WHOM FORWARDED

DATE FORWARDED

M. F. W. 2505
REFERENCE

NON-EFFECTIVE BY

DEATH

Category

Died

DISCHARGE

Category

63809

DESERTION

29 - 4
29 - 4
6 4

4

S

H

1 card
4 med. Bd
1 will
1 misc
1 record
1 VP 149

M.Y.
12-2-70
26



a m m
m m
Number. . . 61718 Rank *serj.*
Surname. MALLETT
Christian Name. Edward
Unit. *2nd Div* ~~2nd Div~~ *Can. Inf.* Theatre of War. *France*
Date of Service. 15-9-18
Remarks. *Mother*

R B
R V

Latest Address *Mrs. Mary Mallett*
1030 Rue St. Valier ~~222 Wasley St.~~
Quebec P.Q.
13th Div
Roll No. *"B" Page 5857.* ~~Montreal, Que.~~

G 965321 - Resp

SEP 24 1921

B. & C. M. Put 1/10/21.

DESP. APR 24 1922

REGN. NO. 610962

✓
MALLETTE

Edward
E. Sgt. ✓ 61718

22nd Bn ✓

MEDALS &
DECORATIONS.

Mother- Mrs. Mary Mallette, ~~2222 Waverley~~
St. Montreal, Que.,

1030 St. Valier Ave P.Q. 9/24.

P. & S.

Father- Louis Mallette,
address as above.

Serial No 768436

C. of S.

Mother- as above.

Resp 6 ³/₂₀ C 25-18

A. H. H.

176
3104

M P/Ret: 20-9-22.

Plaque ret'd 15-4-24.

Plaque redesp 9-4-24. (1833.)

Plaque Desp. Regn. No. 46059
SEP 16 1922

Scroll Desp. Regn. No. 21860
JAN 18 1921

No. 1715

RANK

Pte

NAME

Mallette Edouard

T. O. S. 26-10-14
noo payroll

UNIT

22nd Battalion (French Canadian)

M. D. 4

PAID FROM	PAID TO	SIG. OR REC'T	PROMOTIONS, TRANSFERS, DISCHARGES, ETC.	
			PARTICULARS	AUTHORITY
1914 Oct 26	1914 Oct 31	✓		
	Nov	✓		
	Dec	✓		
1915	1915			
	Jan	✓	Fixed to 2 nd 5 days pay det in barracks.	Jan payroll
	Feb	✓		
	Mar	✓		
	Apr	✓		
	May	✓		
	June	N.		

UNIT SAILED
MAY 20 1915

15 - 9 - 15

(8)

71 2 - 16

4 - 10 - 16

23 4 - 18

5 18

NAME *Mallette, Edouard (649-M-2671)*

D 7703 ✓

RANK & No. *Pte*

61718

CORPS *22nd Battalion*

ENLISTMENT, PLACE *Montreal*

DATE *Oct. 26, 1914* *J*

FORMER CORPS *Nil.*

COUNTRY OF BIRTH *Lerxebonne, P. Q.*

NEXT OF KIN *Mallette, Louis* *Father.*

ADDRESS OF NEXT OF KIN *2222, Waverly. St. Montreal.*
(encl his letter 6/5/18).

~~1724 Esplanade~~
Discharge, PLACE

Sailed from Halifax P.S.S. Saxonnia 20/5/15.

1520-5-15-89
13

REMARKS:

NAME Mallette, Edward

REGT'L. No. 61718

RANK AND CORPS Pte Sgt.

22nd Battalion

CABLE

NO.

DATE

NATURE OF CASUALTY

NO. 124^X

FOLL.

M3423 22-1-16 Admitted to No 2. Cas.

Stat. Hosp. Boulogne

Jan. 15th, 1916. wound R. Leg

N.O.K.

Mallette Louis (P.M.S.) ✓

~~2222 Waverly St. Montreal, P. Q.~~
~~104 Concord St. St. Hyacinthe, P. Q.~~H 121⁵⁻⁵ 30-4-18

Sept. 10. 3 l.o.s. Apr 23. 1918 ✓

H. 124³⁻⁶ 3-5-18.

Cause of death G.S.W. skull, frac. patella ✓

LIST No.

HOSPITAL

DATE OF
ADMISSION

REMARKS

- | | | | |
|-------|--|---------|---|
| 132 | No 2 Can. Stat. Boulogne | 15-1-16 | S.W. R. Knee |
| 133 | To Bevan Mil. Sandgate | 19-1-16 | S.W. L. Ankle. |
| | Ex Madeira House - Littlestone - on - Sea - Romney Marsh | | |
| | To Military Shorecliff | 19-5-16 | S.W. Lt Ankle. |
| B123 | Discharged | 19-7-16 | G.S.W. Lt Ankle |
| A475 | No 4 Can. Field Amb | 26-2-17 | Scabies |
| A475 | To Dulif | 1-3-17 | Scabies |
| A573 | Discharged | 12-4-17 | Mumps |
| A559 | No 7 Genl. St. Omer | 18-7-17 | Mumps |
| A2007 | Died at 3 Macel St. | 23-4-18 | Not Stated |
| | | | G.S.W. Frac. Skull. & Frac.
Petella. as per list A202-3. |

Name Mallette Edward Rank Pte

Reg. No. 61718

Unit 22nd Battalion

Next of Kin Canada

Date	Movement	Place	Casualty	List No.	Notified N/KO.	W.O. List
15-1-16	No.2 Can. Stat. Hos.	B'ogne	S.W.R. Knee	132	M3423	24-1
19-1	Bevan Mil. Hos.	Sandgate	S.W.L. Ankle	133		
1-3	Maderia House Hosp	Littlestone	do			
	Romney Marsh	-on-Sea		B67		
19-5	Mil.Hosp.	Shorncliffe	do	B72		
19-7	do	Discharged	do	B123		
26-2-17	No.4 C.F.A.		Scabies	A475		
1-3-17	To Duty		Scabies	A475		
8-7-17	No.7 Gen Hosp	St Omer	Mumps	A559		
24-7	Discharged			A 573		

Surname *Mallette* Christian Name or Names *E* Reg. No. *61718.*
 Rank *Pte* Unit *Sgt. 22nd Batt. Que.* Co. Troop Batty.
 Hospital Date of Admission

Transferred *26. Stat Boulogne* Hosp. *15. 1. 16*

Brian Mil Hosp. *19. 1. 16*

Maderia House Littlestone on Sea Romney Marsh Hosp. *1. 3. 16*

Det. Shorecliffe Hosp. *19. 5. 16*
no. 4 Can. Inf. Amb. *26-2-17*

Diagnosis *S. W. P. Tree.*
 (1) *L. Ankle - ?*
 Later Diagnosis (if changed)

(2) *scabies.*
 (3) *mumps.*

Additional Diagnoses: If more than one state present *G.S.W. Frac Skull & Frac Patella.*
Died 23-4-18. Bas.

DISPOSITION

Discharged *19. 7. 16.*
 To Duty *1-3-17*

REMARKS
Des. 24. 7. 17.

- 6. 22. 1. 16 #132.*
- 6. 24. 1. 16 #133*
- .. 18. 5. 16 1367.*
- .. 24. 5. 16 1372.*
- .. 22. 7. 16 #1323.*
- " 4-4-17 2475*
- " 16-7-17 2559*
- 2. 8. 17 1373.*
- 29-4-18 2/200-1.*

A.M.D. 2 DEPT.
 Sch. of D.G.M.S. O.M.F.C. London.

*1-5-18 @ 202.3 with Diag. refer. to @200 in
 was stated to be
 G.S.W. Frac. Skull & Frac.
 Patella*

AW

EPITOME OF HOSPITAL TREATMENT.

7 ~~S. H. Stoner~~ Hospital St. Paul

8-7-17 Adm.

1.

3 C. C. Blatin

23-4-18

2.

3.

4.

5.

6.

7.

Rank *Sgt* Name **MALLETTE Edward** Reg'l No. **61718**
 Unit **22nd Bn.** If in perm. Corps, What Unit? Married or Single **Single.**
 Place and Date of Enlistment **Montreal. Ont. 26th Oct. 1914.** Place of Birth **Perrebonne.**
 Name and Address, Next-of-Kin **Louis Mallette, 48 1/2, Rue St Hyacinthe, St. Hyacinthe. *mtt.***

Assigned Pay Monthly \$ *W.M.* Payable to Relationship
 Separation Allowance \$ Payable to Relationship

Discharge, Date and Place Reason Character

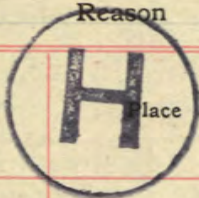
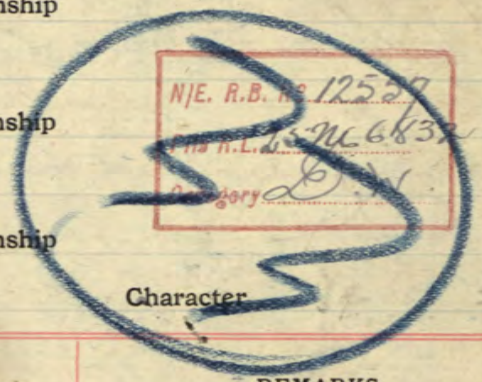

Report		Record of promotions, reductions, transfers, casualties, etc., during active service. The authority to be quoted in each case.	Place	Date	REMARKS Taken from Official Documents †
Date	From whom received				
		arrived in England per S. S. <i>Sayona</i>		29-5-15	
20.7.15	O.C. 22nd	Fined 1 day Pay. of H. L. East Landing		20.7.15	Pt. II B. # 221.
19-9-15		Embarked for France Folkestone		15-9-15	Emb. Memo 288
22.1.16.	WO.	Adm No 2 Com. Sta. Hosp. Boulogne		15.1.16.	Acc. Rpt 132. "S.W.R. Knee" ON
24.1.16.	do.	Totl Bevan mil. Hosp. Sandgate		19.1.16.	do. 133 "S.W. L. Ankle"
29.1.16	O.C. 22nd	Invalided Transfd to England wounded in the field		18-1-16	Pt. II-5(2)
8.2.16	O.C. 23rd	Transfd to 23rd Bu. W. Landing		19.1.16	" 32
16.2.16	O.C.	Lost to C.C. 21		15.2.16	" 43
16.2.16	O.C.A.C.	Taken on Sea.		15.2.16	" 5.
18-5-16	22nd Batt.	Trfd. Madeira to Hosp. Littleton-on-Sea. Romney March.		1-3-16	S.W. L. Ankle C.L. B/67

Report		Record of promotions, reductions, transfers, casualties, etc., during active service. The authority to be quoted in each case.	Place	Date	REMARKS Taken from Official Documents
Date	From whom received				
24-5-16	22 nd Batt	Hd. Military Hosp.	Shorncliffe	19-5-16	Mr. L Anker C.L.B. 172
20-7-16	OC. C.C.C.	Reported from Hosp.	Stone	19-7-16	St 0.282.
22-7-16	do.	On Command / C.C.D. 4 th Lt. S.Y.	do.	20-7-16	— 286.
22-7-16	OC. 22 nd Bn	Discharged from Hosp.	Schiffé	19-7-16	C.L.B. 123.
2-9-16	C.C.C.	S.I.O.S. trans to 69 th Bn	Stone	1-9-16	St 0.373.
1-9-16	69 th Bn	Taken on str.	Subgate	1-9-16	" 210
4-10-16	"	Trans to 22 nd Bn	"	4-10-16	" 241.
11-10-16	22 nd "	I.O.S. from leg th "	In the Field	5-10-16	" 47
H. H. 14	—	Adm. 4 th Gen Field Unit	—	26-2-14	C.L.A. 475. Scaris
H. H. 14	—	Disc D ^o	—	1-3-14	— 475 ..
17-7-17	✓	Adm #7 Gen Hosp	St Omer	8-7-17	C.L.A. 559 Mumps
2-7-17	—	Dischd " " "	"	24-7-17	— 573 "
1-10-17	✓	<u>Promoted Sergeant</u>	Pte Reid	6-8-17	DO. 108
29-4-18	Que. Reg.	Died 3.c.c.s.	Sgt.	23-4-18	C.L.A. 200/1. G.S.W. Frac. Skull. + Frac. Patella
29.4.18	22 nd Bn	Died of Wounds	Sgt	23.4.18	St 0.37

A.F.B. 103 CHECKED

14 OCT 1916

HEW

22nd Bn
E
1906

112

E

EXAMINATION

BY

STANDING MEDICAL BOARD, SHORNCLIFFE.

No. 61718 Unit. 22nd Bn 23rd Reser Rank. Plt July 19 1916
 Name Mallett E. Age 22

Examination held at SHORNCLIFFE—C.C.A.O.
(19, Westbourne Gardens, Folkestone.)

DISABILITY. shrapnel wound Rt Knee Jan. 1916.
Overseas—Local. (scratch one out)

Present Condition
says shrapnel is still in knee
not causing trouble despite
his opinion to the contrary

Board recommends:—

- 1. Fit for Duty.
- 2. Fit for duty after 4 weeks' physical training. yes
- 3. Fit for light duty.....weeks.
- 4. Fit for permanent base duty.
- 5. Discharge.

APPROVED
 CAPTAIN, C.A.M.C. FOR D. OF R. & O. FOR
 BRIGADIER GENERAL Members
 COMMANDING.
 CANADIAN TRAINING DIVISION, SHORNCLIFFE.

Signatures:
[Signature] President.
[Signature]

APPROVED **19 JUL 1916**

Shorncliffe.....1916. [Signature] Captain.

A/D. A.D.M.S.,
Canadian Training Division. CAPT.
FOR A.D.M.S. CANADIANS, SHORNCLIFFE.

EXAMINATION

STANDING MEDICAL BOARD, SHORCLIFFE

1918

No. *1111* Unit *1st*

Name *John*

Examination held at *1*

Present *Goodman*

Handwritten notes and signatures, including 'M. N. III' and 'The Standing Medical Board'

- 1. For the day...
- 2. For the day...
- 3. For the day...
- 4. For the day...

Handwritten signatures and text at the bottom of the page, including 'Approved' and 'The Standing Medical Board'

CLINICAL CHART.

Army Form B. 181.

Corps 22 B. Co. C. S. F.

(To be attached to Case Sheet.)

Military Hospital No 2 Can. Station

No. 61718

Rank and Name Pvt. Leonard Ed

Age 20

Service 1-3

Disease Shrap. W. of Knee

Date of admission 14-1-16

Date of discharge Jan 18/16

Result

Dates of Observation

15 16 17 18

Days of Disease

Temperature Fahrenheit

Time	Time	Time	Time	Time	Time	Time	Time	Time	Time	Time	Time	Time	Time	Time	Time	Time	Time	Time	Time	Time	Time	Time	Time	Time	Time	Time	Time	Time
A.M.P.M.	A.M.P.M.	A.M.P.M.	A.M.P.M.	A.M.P.M.	A.M.P.M.	A.M.P.M.	A.M.P.M.	A.M.P.M.	A.M.P.M.	A.M.P.M.	A.M.P.M.	A.M.P.M.	A.M.P.M.	A.M.P.M.	A.M.P.M.	A.M.P.M.	A.M.P.M.	A.M.P.M.	A.M.P.M.	A.M.P.M.	A.M.P.M.	A.M.P.M.	A.M.P.M.	A.M.P.M.	A.M.P.M.	A.M.P.M.	A.M.P.M.	A.M.P.M.

107°
106°
105°
104°
103°
102°
101°
100°
99°
98°
97°

Transferred to England

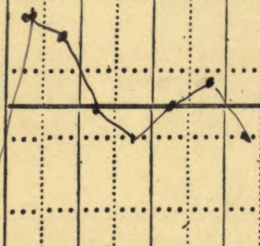

Pulse per Minute

88 84 84 80 84 84 84

Respirations per Minute

15 16 16 16 16 15 14

Motions per 24 hours

1

Signature E. B. Burpee Sister

In charge of case.

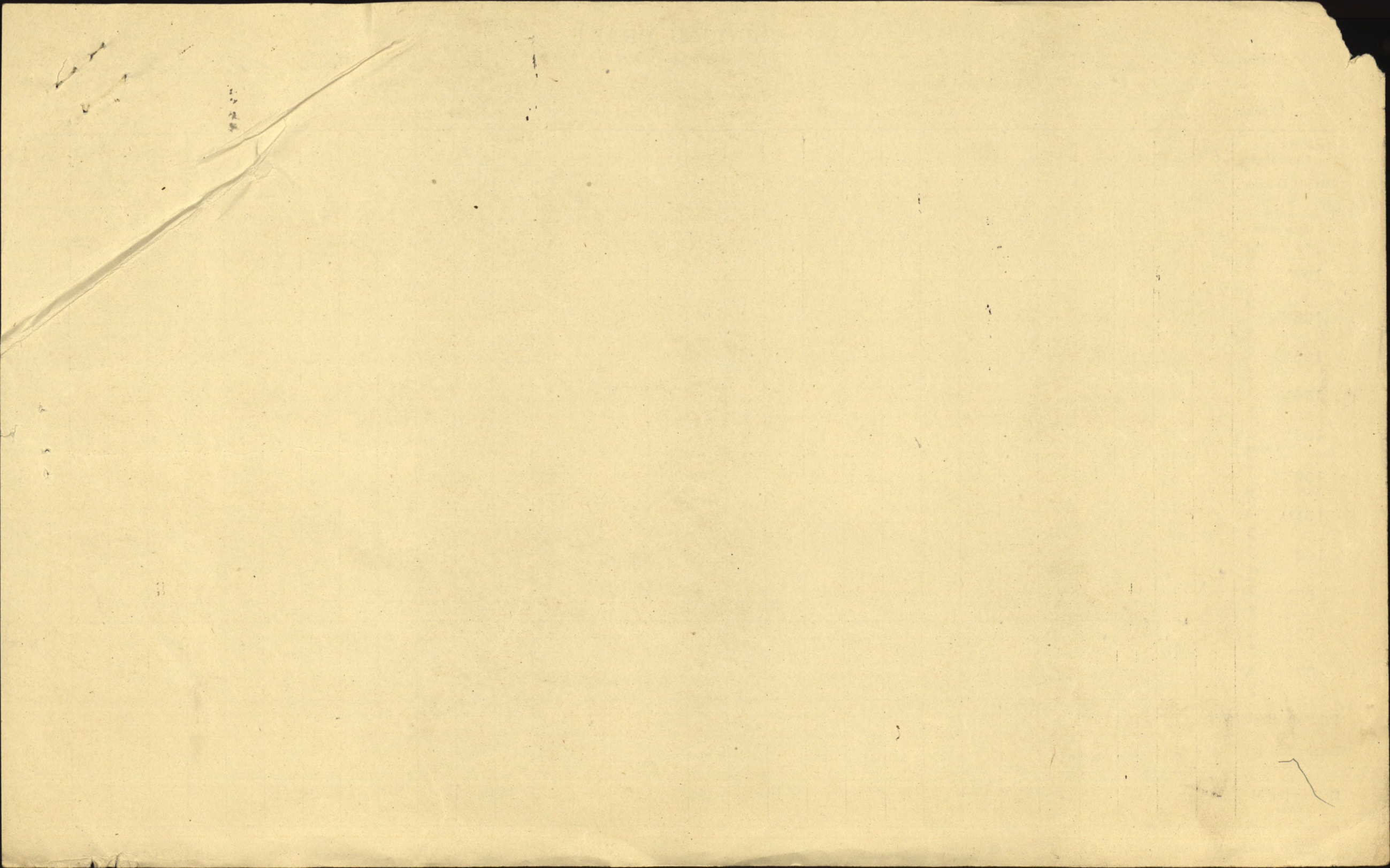

Casualty Form—Active Service.

Regiment or Corps 22nd Canadian Battalion
 Rank Private Surname Mullette Christian Name E.
 Religion _____ Age on Enlistment _____ years _____ months.
 Enlisted (a) _____ Terms of Service (a) _____ Service reckons from (a) _____
 Date of promotion to present rank _____ Date of appointment to lance rank _____
 Extended { _____ } Re-engaged { _____ } Qualification (b) _____
 or Corps Trade and Rate _____
 _____ Signature of Officer.

Report		Record of promotions, reductions, transfers, casualties, &c., during active service, as reported on Army Form B. 213, Army Form A. 36, or in other official documents. The authority to be quoted in each case.	Place of Casualty	Date of Casualty	Remarks Taken from Army Form B. 213, Army Form A. 36, or other official documents	
Date	From whom received					
			Embarked			
			Disembarked			
<u>3³/₁₇</u>	<u>22nd Bn</u>	<u>Link to Field Ambulance</u>	<u>Field</u>	<u>26³/₁₇</u>	<u>B213</u>	
<u>3³/₁₇</u>	<u>H. L. F. A.</u>	<u>Scabies</u>	<u>adm H. L. F. A.</u>	<u>26³/₁₇</u>	} <u>asl. Det. 238</u> <u>3</u> <u>17</u>	
<u>8^o</u>	<u>8^o</u>	<u>Disch to</u>	<u>Duty</u>	<u>1³/₁₇</u>		
<u>15-7-17</u>	<u>rv Bn.</u>	JOINED UNIT	<u>Field</u>	<u>2³/₁₇</u>	<u>X. 16-14130</u>	
<u>8⁷/₁₇</u>	<u>7 Genl.</u>	<u>Mumps</u>	<u>adm 7 Genl.</u>	<u>8⁷/₁₇</u>	<u>W234-104745</u>	
<u>24-7-17</u>	<u>5^o</u>	<u>5^o</u>	<u>30</u>	<u>Detach. sponser.</u>	<u>24-7-17</u>	<u>W6047</u>
<u>14-7-17</u>	<u>18 G. F. A.</u>	<u>5^o</u>	<u>adm. 18 C. F. A.</u>	<u>7-7-17</u>	} <u>asl. sub 76</u>	
<u>5^o</u>	<u>5^o</u>	<u>5^o</u>	<u>50</u>	<u>7 Genl.</u>		<u>8-7-17</u>
<u>11-8-17</u>	<u>5^o</u>	<u>joined Unit</u>	<u>Field</u>	<u>4⁷/₁₇</u>	<u>B213</u>	
<u>15-9-17</u>	<u>5^o</u>	GRANTED 10 DAYS LEAVE.	<u>—</u>	<u>13-9-17</u>	<u>B213 Pt. II. 102</u>	
<u>11-8-18</u>	<u>22nd Bn.</u>	PROMOTED SERGEANT, vice 61736	<u>Sgt. A.</u>		<u>B 213. Pt. II.</u>	
		<u>Rollin, reverted.</u>	<u>Field</u>	<u>6-8-17</u>	<u>108 D/4-10-17.</u>	

(a) In the case of a man who has re-engaged for, or enlisted into Section D, Army Reserve, particulars of such re-engagement or enlistment will be entered.
 (b) Signaller, Shoeing-Smith, &c.

[P.T.O.]

61718 Sgt. Mallette E.

Report		Record of promotions, reductions, transfers, casualties, &c., during active service, as reported on Army Form B. 213, Army Form A. 36, or in other official documents. The authority to be quoted in each case.	Place of Casualty	Date of Casualty	Remarks Taken from Army Form B. 213, Army Form A. 36, or other official documents
Date	From whom received				
29-9-17	22 nd Bn.	Returned from leave	Field	27-9-17	B 2/3
25-4-18.	Staff 2. S.H.Q.	Died of wounds.			Letter X.D. 17-1182.
	3 rd Ech.	received in action.	3 rd C.C. Bn.	23/4/18.	Part II. order 37/1918.
13-4-18.	3 C.C. S.	not stated	3 C.C. Bn.	23/4/18	} 64957.
5-	5-	5-	Died	23/4-18	
25-4-18.	22 nd Bn.	wounded	Field	23-4-18	X.D. 17-1182.
<p><i>Whogan</i> Major, for Lieut-Colonel, A.A.G., Canadian Section, General Headquarters, 3rd Echelon.</p>					

Rank

Ede

Name

MALLETT Edward

Reg'l No. 61718

Unit

22nd Bn.

If in perm. Corps,
What Unit?Married or Single *Single.*

Place and Date of Enlistment

Montreal. Ont. 26th Oct. 1914.

Place of Birth

Perrebonne.

Name and Address, Next-of-Kin

Louis Mallette, 48 1/2, Rue St Hyacinthe, St. Hyacinthe.

Relationship

Assigned Pay Monthly \$

75.00
S.P.R. 76/8/15 eff. 1/9/15

Payable to

L. Mallette, 104 Boulevard St. Hyacinthe P.Q.

Relationship

Separation Allowance \$

Payable to

Relationship

OCT 29 1918

Discharge, Date and Place

Reason

Character

Date		PAY			Field Allowance			Other Credits	Total Credits	Voucher		Cash Payments	Assigned pay	Other Charges	Total Debits	Balance	Remarks, Casualties, etc.
From	To	No. of Days	Rate	Amount	No. of Days	Rate	Amount			No.	Date						
	<i>1915</i>																
<i>June 1</i>	<i>30</i>	<i>30</i>	<i>1.</i>	<i>30.</i>	<i>30</i>	<i>.10</i>	<i>3.</i>		<i>33.</i>			<i>1350.15.</i>			<i>2750</i>	<i>550</i>	
<i>1-7-15</i>	<i>31-7-15</i>	<i>31</i>	<i>1.</i>	<i>31.</i>	<i>31</i>	<i>.10</i>	<i>3.10</i>		<i>34.10</i>			<i>1250.15</i>	<i>11.10</i>		<i>2860</i>	<i>11</i>	<i>1.10 - 1 day's pay for 15.10.22</i>
									<i>67</i>						<i>1167</i>		
															<i>1167</i>		<i>stop payment for 15.10.22</i>
<i>1-8-15</i>	<i>31-8-15</i>	<i>31</i>	<i>1.</i>	<i>31</i>	<i>31</i>	<i>.10</i>	<i>3.10</i>		<i>34.10</i>			<i>2920.15.</i>			<i>4420</i>	<i>157</i>	<i>76/8/15 eff. 1/9/15</i>
<i>1-9-15</i>	<i>30-9-15</i>	<i>20</i>	<i>1.</i>	<i>20</i>	<i>30</i>	<i>.10</i>	<i>3.-</i>		<i>33.-</i>			<i>1339.</i>			<i>1339</i>	<i>2118</i>	
<i>1-10-15</i>	<i>31-10-15</i>	<i>31</i>	<i>1.</i>	<i>31</i>	<i>31</i>	<i>.10</i>	<i>3.10</i>		<i>34.10</i>			<i>522.</i>			<i>522</i>	<i>5006</i>	
<i>1/11/15</i>	<i>30/11/15</i>	<i>30</i>	<i>1.</i>	<i>30</i>	<i>30</i>	<i>.10</i>	<i>3.-</i>		<i>33.-</i>			<i>536.</i>			<i>536</i>	<i>7770</i>	
<i>1/12/15</i>	<i>31/12/15</i>	<i>31</i>	<i>1.</i>	<i>31</i>	<i>31</i>	<i>.10</i>	<i>3.10</i>		<i>34.10</i>			<i>1396.</i>			<i>1396</i>	<i>9784</i>	
<i>1/1/16</i>	<i>31/1/16</i>	<i>31</i>	<i>1.</i>	<i>31</i>	<i>31</i>	<i>.10</i>	<i>3.10</i>		<i>34.10</i>						<i>13194</i>		<i>off. to C.C. 16/2/16</i>
<i>1/4/16</i>	<i>12/2/16</i>	<i>15</i>	<i>1.</i>	<i>15</i>	<i>15</i>	<i>.10</i>	<i>1.50</i>		<i>16.50</i>						<i>14844</i>		<i>with 4 H. Mallette dat. 18/2/16</i>
<i>Feb. 16</i>	<i>incl. 31</i>	<i>45</i>	<i>1.</i>	<i>45</i>	<i>45</i>	<i>.10</i>	<i>4.50</i>		<i>49.50</i>						<i>19794</i>		<i>9M</i>
									<i>67</i>						<i>33617</i>		
												<i>9213 48</i>			<i>11015823</i>	<i>19794</i>	

BALANCE TRANSFERRED TO NEW LEDGER.

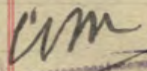

 C.M. Mallette

MILITIA AND DEFENCE
ASSIGNED PAY
OVERSEAS CONTINGENTS

381

To Whom *L. Mallette* By Whom Assigned *Mallette E.*
 Address ~~*48 1/2 St Hyacinthe St*~~ Regtl. No. *61718 (61383)*
104 Concord St *5- Hyacinthe* Rank *Plt*
 Corps *D Co 22^d Mattr*
 Rate ~~*\$15.00*~~ JUN 1 1915

Cancelled 3 m PAYMENTS *8/15/18*

Month	Year	Cheque No.	Amt.	REMARKS
Aug.	1914			<div style="border: 1px solid black; padding: 5px;"> Pensions Notified Date..... <i>8-5-18</i> Killed in Action } Died of Wounds } Date..... <i>23.4-18</i> Missing } C. L. 169(4) 1.18 Clerk..... Date Noted <i>8-5-18</i> 1918 </div>
Sept.				
Oct.				
Nov.				
Dec.				
Jan.	1915			
Feb.				
March				
Apr.				
May				
June		<i>K 3608</i>	<i>15 -</i>	
July		<i>A. 4906</i>	<i>30 -</i>	
Aug.		<i>O 6151</i>	<i>15 -</i>	
Sept.		<i>Q 6586</i>	<i>15 -</i>	
Oct.				
Nov.				
Dec.				
Jan.	1916			
Feb.				
March				

OB. H. G.

Sk

May cheque included.

Cancelled.

06152 Can collect Lead on

W

* Strike out whichever inapplicable.

ASSIGNED PAY	ENGLAND OR CANADA.	SEPARATION ALLOWANCE	ENGLAND OR CANADA.	NAME:- <i>MALLETTE Edward</i>			
EFFECTIVE DATE:-		EFFECTIVE DATE:-		NUMBER:- <i>61718</i>			
AMOUNT:-		AMOUNT:-		PARTICULARS OF RANK OR APPOINTMENT			
NAME, ADDRESS, RELATIONSHIP & AUTHORITY				WHEN PAYEE OF A.P. IS THE SAME AS PAYEE OF S.A. THE WORD "SAME" ONLY TO BE WRITTEN IN THIS SPACE.			
				AUTHORITY	DATE EFFECTIVE	RANK OR APPOINTMENT	
					<i>Sgt</i>		
				UNIT AND TRANSFERS <i>OCT 29 1918</i>			
				ORIGINAL UNIT:- <i>22 B m</i>			
				DATE ACCOUNT FIRST OPENED:-			
		AUTHORITY	DATE EFFECTIVE	DATE LEDGER SHEET T'S'D	UNIT TRANSFERRED TO		
			<i>1-5-18</i>	<i>21/5/18</i>	<i>11 E D</i>		
EXTRACTS FROM ACTIVE SERVICE PAY-BOOKS UPON CLEARANCE OF VOUCHERS, ENTRIES WILL BE CANCELLED BY INSERTION OF DATE CHARGED IN RED INK.							
DATE OF PAYMENT	NUMBER OF A.R.	UNIT PAID BY	AMOUNT	DATE OF PAYMENT	NUMBER OF A.R.	UNIT PAID BY	AMOUNT
DAILY RATES OF PAY AND ALLOWANCES							
AUTHORITY		PAY	F.A.	P.F.A.	SUBS'CE ALL'CE		
		<i>1 35</i>	<i>15</i>				

PARTICULARS OF RENDERING NON-EFFECTIVE:-													
MONTH	PARTICULARS	CR 1	CR 2	PARTICULARS	DR. 1	DR. 2	DR. 3	DR. 4	BALANCE	DEFERRED	SEPARATION		
<i>1918</i>													
<i>Mar 31</i>	<i>Bal Ford.</i>								<i>533 60</i>	<i>397 25</i>			
				<i>AR 5134 Army Hospital Camp 15/3/18</i>	<i>5 35</i>				<i>528 25</i>				
				<i>AR 33 22nd B 5/4/18</i>	<i>3 57</i>				<i>524 68</i>				
				<i>AR 77 " " 15/4/18</i>	<i>8 63</i>				<i>516 65</i>				
					<i>16 95</i>				<i>561 65</i>				
<i>May</i>	<i>Sgt's Pay</i>	<i>45 00</i>							<i>561 70</i>				
	<i>on note 3855 £92.5 Com E</i>	<i>48 00</i>	<i>05</i>						<i>584 89</i>				
	<i>✓ ✓ 4949 B1049 Com E</i>	<i>23 79</i>							<i>584 89</i>			<i>NE state 24/8/18</i>	
		<i>23 34</i>										<i>in Bal 608 71</i>	
<i>Sept</i>	<i>Int of Pay.</i>	<i>23 82</i>							<i>608 71</i>				
		<i>23 87</i>		<i>in house 7655 Bal trans to Can</i>	<i>608 71</i>				<i>4m8</i>				

Died
23/4/18
608 71

Sheet I Army Form B. 103. New 978

Casualty Form - Active Service.

CERTIFIED CORRECT.

Canadian Record Office,
Westminster House,
7, Millbank, S.W.

✓ Regiment or Corps 22nd (F.C.) Battalion

Regimental No. 61718 Rank Private Name ~~Arthur~~ Ed. Mallette, Edward

Enlisted (a) 26.10.14 Terms of Service (a) For war Service reckons from (a) 26.10.14.

Date of promotion to present rank } Date of appointment to lance rank } Numerical position on roll of N.C.O.s }

Extended _____ Re-engaged _____ Qualification (b) _____

Report		Record of promotions, reductions, transfers, casualties, etc., during active service, as reported on Army Form B. 213, Army Form A. 36, or in other official documents. The authority to be noted in each case.	Place	Date	Remarks taken from Army Form B. 213, Army Form A. 36, or other official documents.
Date	From whom received				
		<u>Arrived in England</u>		<u>29.5.16</u>	
<u>24th 15</u>	<u>O.C. Bn</u>	<u>Disembarked</u>	<u>Boulogne</u>	<u>15th 15</u>	<u>Emb Memo 288 ✓</u>
		<u>Sentenced to 3ds extra fatigue for disobedience orders.</u>	<u>In the field</u>	<u>26th 15</u>	<u>B2069</u>
<u>15th 16</u>	<u>2 Co. Slaty</u>	<u>S. wd Rt knee & L ankle</u>	<u>So</u>	<u>15th 16</u>	<u>W3034</u>
<u>18th 16</u>	<u>"</u>	<u>Transf to England</u>		<u>18th 16</u>	<u>"</u>
<u>"</u>	<u>HS Jan Breydel</u>	<u>"</u>		<u>18th 16</u>	<u>A36</u>
<u>"</u>	<u>"</u>	<u>"</u>		<u>"</u>	<u>W3083</u>
<u>17th 16</u>	<u>8 C. C. S.</u>	<u>Sw leg</u>	<u>"</u>	<u>13th 16</u>	<u>A36</u>
<u>"</u>	<u>"</u>	<u>Transf to 24 Train</u>		<u>14th 16</u>	<u>"</u>
<u>15th 16</u>	<u>4 C. S. A.</u>	<u>Sharp wd legs</u>	<u>"</u>	<u>13th 16</u>	<u>"</u>
<u>"</u>	<u>"</u>	<u>Transf to 8 C. C. S.</u>		<u>14th 16</u>	<u>"</u>
					<u>Past II orders 5-29th 16 ✓</u>

M. Murch Lieutenant

(a) In the case of a man who has re-engaged for, or enlisted into Section D, Army Reserve, particulars of such re-engagement or enlistment will be entered, (b) e.g., Signaller, Shoeing Smith, etc., etc., also special qualifications in technical Corps duties. (P.T.O.)

No 6178 Pte. M. Collette E.

Report		Record of promotions, reductions, transfers, casualties, etc., during active service, as reported on Army Form B. 213, Army Form A. 86, or in other official documents. The authority to be quoted in each case.	Place	Date	Remarks taken from Army Form B. 213, Army Form A. 86, or other official documents.
Date	From whom received				

8-2-16 O.C. 23rd Taken on Sir W. Sandling 16. Sandling 19.1.16 P^{te} 11 0 32 ✓

13.2.16 Records Taken on strength B.C.C. Folkestone And P^{te} 40. 5. ✓

20.7.16 ATTACHED TRANSFERRED FROM C.C.A.C. TO 1st Can. Com. Depot. PART II D.O. No.

1-9-16 Trans to 69th Res Bn. P^{te} 11 D.O. No 113 1-9-16 P^{te} 11 D.O. 373 ✓

W. Bickelwright, Lieut.
Adjutant
First Canadian Command Depot,
Monks Horton

CERTIFIED CORRECT.
9 OCT. 1916
MAIN RECORDS, LONDON.

C.C.A.C. Transferred to 69th Bn. Diligati Part II order 210 ✓ P^{te} 11 D.O. 373 ✓

Transferred to 22nd Bn. C.E.F. 27.9.16 E. Elliott May

69th Bn Transf. to 22nd Bn C.E.F. Diligati 4-10-16 D.S.O. 241 ✓

241
Pvt. H. H. H.
Cap. Adj.

5¹⁰/₁₆ CBD Reinf. from 69th Bn. Arr CBD 5¹⁰/₁₆ NR Pt 11 O. 47 - 11¹⁰/₁₆

17¹⁰/₁₆ " Left CBD 17¹⁰/₁₆ NR

6¹⁴/₁₆ Ob Bn joined unit Field 18¹⁰/₁₆ K.S. 116/1484 201-18¹¹/₁₆

29-12-16 Bn. Attached to 5th Brigade Field 22¹²/₁₆ B213.

24²/₁₇ Bn. In course of training. Coy. Field 19²/₁₇ B213 & 5th Can Inf. Bde. B.M.L. 125 of 18²/₁₇.

2202

PROCEEDINGS OF A MEDICAL BOARD.

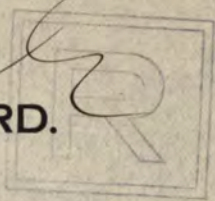

30 AUG 1916

Dated at.....1916.

No. 61718 Rank. Pvt. Name Mallette E

Local Unit..... Overseas Unit. 22 Bn. Age. 22

MEDICAL DEPARTMENT,

Examination held at... First Canadian Command Depôt,
(date).....

MONKS HORTON.

DISABILITY.
Overseas—Local.
(scratch one out)

Shrapnel wound at knee

4 mos in hospital

PRESENT CONDITION.

recovered

APPROVED
CAPTAIN, C.A.M.C. FOR D. OF R. & O. FOR
BRIGADIER GENERAL
COMMANDING
CANADIAN TRAINING DIVISION.

BOARD RECOMMENDS:—

- 1. Fit for Duty..... yes
- 2. Fit for duty after.....weeks' physical training.
- 3. Fit for Temporary Base Duty.....weeks.
- 4. Fit for Permanent Base Duty.....
- 5. Discharge.....

Signatures:—

Members

Jos. Ouellet Capt.....President.

Jos. H. ... Capt

APPROVED

Dated at 30 Aug.....1916. Samuel H. ...

For A.D.M.S.

PROCEEDINGS OF A MEDICAL BOARD

Dated at.....1918

No..... Name..... Rank.....

Local Unit..... Overseas Unit..... Age.....

Examination held at.....

DISABILITY:
 Overseas—Local
 (separate one out)

PRESENT CONDITION

APPROVED

CAPTAIN, C.A.M.D., FOR D. OF P. & O. FOR
 BRITISH GENERAL
 DISTRICT

BOARD RECOMMENDS:—

1. Fit for Duty.....
2. Fit for duty after.....weeks' physical training.....
3. Fit for Temporary Base Duty.....weeks.....
4. Fit for Permanent Base Duty.....
5. Discharge.....

Signatures:—

.....President.....

Members

.....

.....

.....

APPROVED

Dated at.....1918

For A.D.M.S.

718
A

Janvier 18 1915

Ceci est pour certifier que je donne mon consentement
a mon ~~mari~~ ou mon fils Edouard Mallette
pour qu'il s'enrôle dans le 22^{ème} (Canadien Français) Bataillon.

Signé Louis Mallette père

Témoin J. Mallette

Témoin Mary Mallette



Faint, illegible text at the top of the page, possibly a header or address.

Main body of faint, illegible text, appearing to be several lines of a letter or document.

Faint text at the bottom of the page, including what appears to be a signature or name and possibly a date or reference number.

7. 61718. Sgt

Mallett. C.

22 Bn

Desig. 24 ⁴/₁₈

UNIT _____

REG. N° 67647 RANK Cpl. NAME _____

NATURE OF CASUALTY

Date
of
Cas

How

Da

Perforated sheet for Will from Pay Book of Reg.

No. 61718

Name

Mallette Edward

Unit

22nd F.I. Battalion

Military Will

In the event of my
 death I give the whole
 of my property to my mother
 Mrs Mary Mallette
 1724 Esplanade Ave
 Montreal Quebec
 P.Q. Canada

Signature

Mallette E.

Rank and Regt.

Sgt. 22nd F.I. Battalion

Date

Sept 6/1917

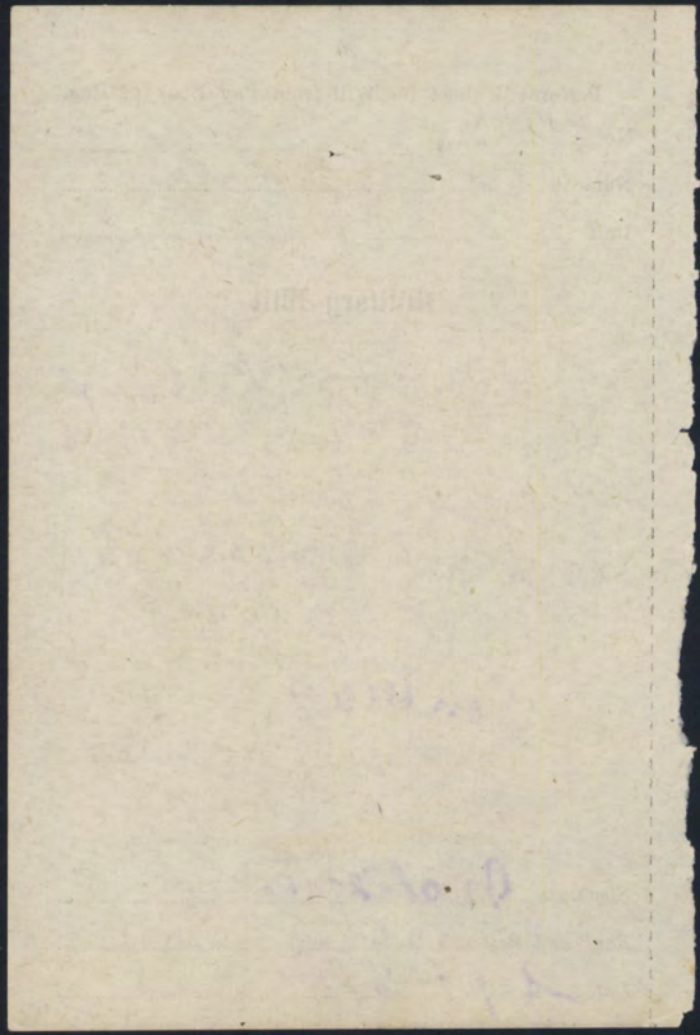

25549

X

21.a

STATES BRANCH
JUN 12 1918
MILITIA DEPT.

The original will was
25549
forwarded to Ottawa.

Rec'd from A.A.G. 10/5/18

MEDICAL CASE SHEET.*

No. in Admission and Discharge Book. 0198 Year 1916	Regimental No.	Rank.	Surname.	Christian Name.
	61718	Pte	Mallett Leonard	Ed
	Unit.		Age.	Service.
	22. B Co - C. E. F.		20	1-3

Station and Date.
No 2 Com.
Stutthop
Jan. 15

Disease Shrap. Wound - right knee
while in the first line of trenches a heavy explosive shell burst over the dugout and his wounds were dressed by stretcher bearers.

H. T. S. Jan 13th / 16 at Westoutre.

Physical Exam
Shrapnel wound right leg.
one on internal surface of right leg about four inches below pubic spine
also two small wounds over knee joint
one small wound on external surface left ankle

X-Ray Two small pieces of shrapnel in left leg about two inches above ankle joint external to tibia and anterior to fibula.

two pieces of shrapnel around knee joint one superficial and one in the knee joint, just inside of the semilunar cartilage.

two pieces of shrapnel in thigh.
Transfer to England.

Jan. 16th / 16

New Year
Capt.

*The first and last entries will be signed, and transfers from one Medical Officer to another, attested by their signatures.

Station
and Date.