



Original
Capt. G. P. Bouche's
PIÈCE D'ATTESTATION.

No. 856/13

Folio

CORPS EXPÉDITIONNAIRE CANADIEN D'OUTRE-MER

QUESTIONNAIRE REQUIS AVANT ATTESTATION

(RÉPONSES)

1. Quel est votre nom de famille?..... *Marchand*
- 1a. Quels sont vos noms de baptême?..... *Willy*
- 1b. Quelle est votre présente adresse?..... *Victoriaville, P.Q.*
2. En quelle ville, village ou paroisse, et en quel pays êtes-vous né?..... *Stimwick, Co. Drummond, P.A.*
3. Quel est le nom de votre plus proche parent?..... *Marije Mercier (Mrs. Marchand)*
4. Quelle est l'adresse de votre plus proche parent?..... *Victoriaville, P.Q.*
- 4a. Quel est votre degré de parenté avec icelui?..... *Mère*
5. Quelle est la date de votre naissance?..... *7 juin 1893*
6. Quel est votre métier ou profession?..... *Journalier*
7. Êtes-vous marié?..... *non*
8. Consentez-vous à être vacciné ou revacciné et inoculé?..... *Oui*
9. Faites-vous déjà partie de la Milice active?..... *non*
10. Avez-vous déjà fait du service militaire?..... *Oui, Soldat dans le 80^{ème} Regt. (2 ans)*
(En ce cas, mentionner les états de service)
11. Comprenez-vous bien la nature et les termes de votre engagement?..... *Oui*
12. Consentez-vous à être attesté pour service dans le Corps Expéditionnaire Canadien d'outre-mer?..... *Oui*

DÉCLARATION REQUISE DU SUJET

Je, *Willy Marchand*, déclare solennellement que ce qui précède contient les réponses que j'ai faites au questionnaire ci-dessus, et que ces réponses sont véridiques, et que je consens à remplir les engagements que je prends maintenant, et je m'engage et consens à servir dans le **Corps Expéditionnaire Canadien d'outre-mer** et à être affecté à une arme quelconque dans le service de ce Corps pour le terme d'une année, ou pour la durée de la guerre actuellement engagée entre la Grande Bretagne et l'Allemagne si elle dure plus d'une année, et pour six mois après la conclusion de cette guerre dans le cas où Sa Majesté requerrait mes services d'autant, ou jusqu'à ce que je sois légalement libéré.

Date: *15 Mars* 1916. *Willy Marchand* (Signature de la Recrue)
Alfred Dubé (Signature du Témoin)

SERMENT REQUIS DU SUJET

Je, *Willy Marchand*, prête le serment d'être fidèle et de donner mon entière allégeance à **Sa Majesté le Roi George V**, ses Héritiers et Successeurs, de me faire un devoir de défendre honnêtement et fidèlement la Personne, la Couronne et la Dignité de Sa Majesté, et de ses Héritiers et Successeurs contre tous ennemis, et d'obéir ponctuellement à tous les commandements de Sa Majesté, de ses Héritiers et Successeurs, ainsi que de tous Généraux et Officiers placés au-dessus de moi. Ainsi Dieu me soit en aide.

Date: *15 Mars* 1916. *Willy Marchand* (Signature de la Recrue)
Alfred Dubé (Signature du Témoin)

CERTIFICAT DU MAGISTRAT

La Recrue ci-dessus nommée a été prévenue par moi que, s'il répondait faussement à aucune des questions ci-dessus, il serait passible des pénalités pourvues par la loi de l'Armée.

Les questions ci-dessus ont alors été lues à la Recrue en ma présence.

J'ai vu avec soin, à ce qu'il comprit chaque question, et à ce que les réponses à chacune fussent dûment inscrites telles que reçues, et la dite Recrue a fait et signé la déclaration et prêté le serment en ma présence, à *Victoriaville* ce *15^e* jour de *Mars* 1916.

J. A. Cormier major (Signature du Juge)

Signalement de Willy Marchand à l'Enrolement

Age apparent..... 22 ans..... 9 mois.
(Déterminable d'après les instructions contenues dans les règlements du Service Médical de l'Armée.)

Signes distinctifs, et indices d'affections congénitales ou de maladies antérieures.

Si le Médecin-Officier est d'avis que la Recrue a fait du service antérieurement, il devra, à moins que l'engagé reconnaisse le fait, ajouter une note à cet effet pour l'information de l'officier approbateur.

Taille..... 5 pieds..... 4 pouces

Mesure de la poitrine { Tour de poitrine, à pleine expansion..... 34 1/2 pouces
 Marge d'expansion..... 3 1/2 pouces

Teint..... brun

Yeux..... gris

Chevelure..... brune

Confession religieuse { Anglican.....
 Presbytérien.....
 Méthodiste.....
 Baptiste ou Congregationaliste.....
 Catholique Romain..... P. R.
 Juif.....
 Autres dénominations.....
(Indiquer laquelle)

CERTIFICAT D'EXAMEN MÉDICAL

Ayant examiné le sujet ci-haut nommé, je constate qu'il ne présente aucune des causes de rejet spécifiées dans les règlements du Service Médical de l'Armée.

Il peut voir de chaque œil à la distance requise; le cœur et les poumons sont sains; il a le libre usage de ses articulations et de ses membres, et il déclare n'être sujet à aucune syncope quelconque.

Je le considère*..... Valide..... pour le Corps Expéditionnaire Canadien d'outre-mer.

Date..... 16 Mars..... 1916..... George Jote Reent

Lieu..... Victoriaville..... P. R.
 Médecin-Officier.

* Insérer ici "valide" ou "non-valide".

NOTE.—Si le médecin-officier trouve le sujet impropre au service, il remplira le certificat ci-dessus dans les seuls cas où il y a eu attention et notera brièvement ci-dessous les causes d'invalidité:

CERTIFICAT DE L'OFFICIER COMMANDANT

Willy Marchand..... ayant été finalement approuvé et examiné par moi ce jour, et le nom, l'âge, la date d'attestation et tous les autres détails réglementaires ayant été notés, je certifie être satisfait de l'exactitude de cette attestation.

..... (Signature de l'officier.)

Date..... 16 Mars..... 1916..... Edouard L...

REGIMENTAL DOCUMENTS

NAME **MARCHANT WILLY**

REGT. NO. **856133** UNIT **15th ABN** H. Q. FILE NO.

S	CONTENTS	DATE RECEIVED	TO WHOM FORWARDED	DATE FORWARDED	M. F. W. 2505 REFERENCE	NON-EFFECTIVE BY
7	ATTESTATION PAPER (M.F.W. 23, 133, or 51)	M	M	L	65701	DEATH
1	CASUALTY FORM (M.F.W. 54 or A.F.B. 103)					Category
1	TRAINING HISTORY SHEET (M.F.W. 113)					<i>11 m d</i>
1	FIELD CONDUCT SHEET (M.F.W. 178 or A.F.B. 122)					
1	REGT. CONDUCT SHEET (M.B.W. 263 or A.F.B. 120)					
1	COMPANY CONDUCT SHEET (M.F.B. 263A or A.F.B. 121)					
2	MEDICAL HISTORY SHEET (M.F.B. 313 or A.F.B. 178)					DISCHARGE
	DENTAL HISTORY SHEET (M.F.B. 465)					Category
	MEDICAL REPORT (M.F.B. 227 or A.F.B. 179)					
	MEDICAL EXAMINATION (M.F.W. 129)					
	TRANSFER CLOTHING STATEMENT (M.F.W. 97 or D.O.S. 2)					
	PROCEEDINGS, COURT OF INQUIRY (M.F.B. 303 or A.F.A. 2)					
	DECLARATION, COURT OF INQUIRY (M.F.B. 259 or A.F.B. 115)					DESERTION
	LAST PAY CERTIFICATE (M.F.W. 44)					
	PROCEEDINGS ON DISCHARGE (M.F.W. 218 or A.F.B. 268)					
	PARTICULARS OF CHARACTER (A.F.W. 3226)					
	COPY OF PARCHMENT DISCHARGE CERTIFICATE (M.F.W. 39A)					
1	<i>cond.</i>					
1	<i>will</i>					
1	<i>class card</i>					
1	<i>pay card</i>					
	<i>Judy card</i>					
	<i>ec</i>					
	<i>M. 12/18/20</i>					
						<i>38-7</i>
						<i>F20-7</i>
						<i>11-8</i>

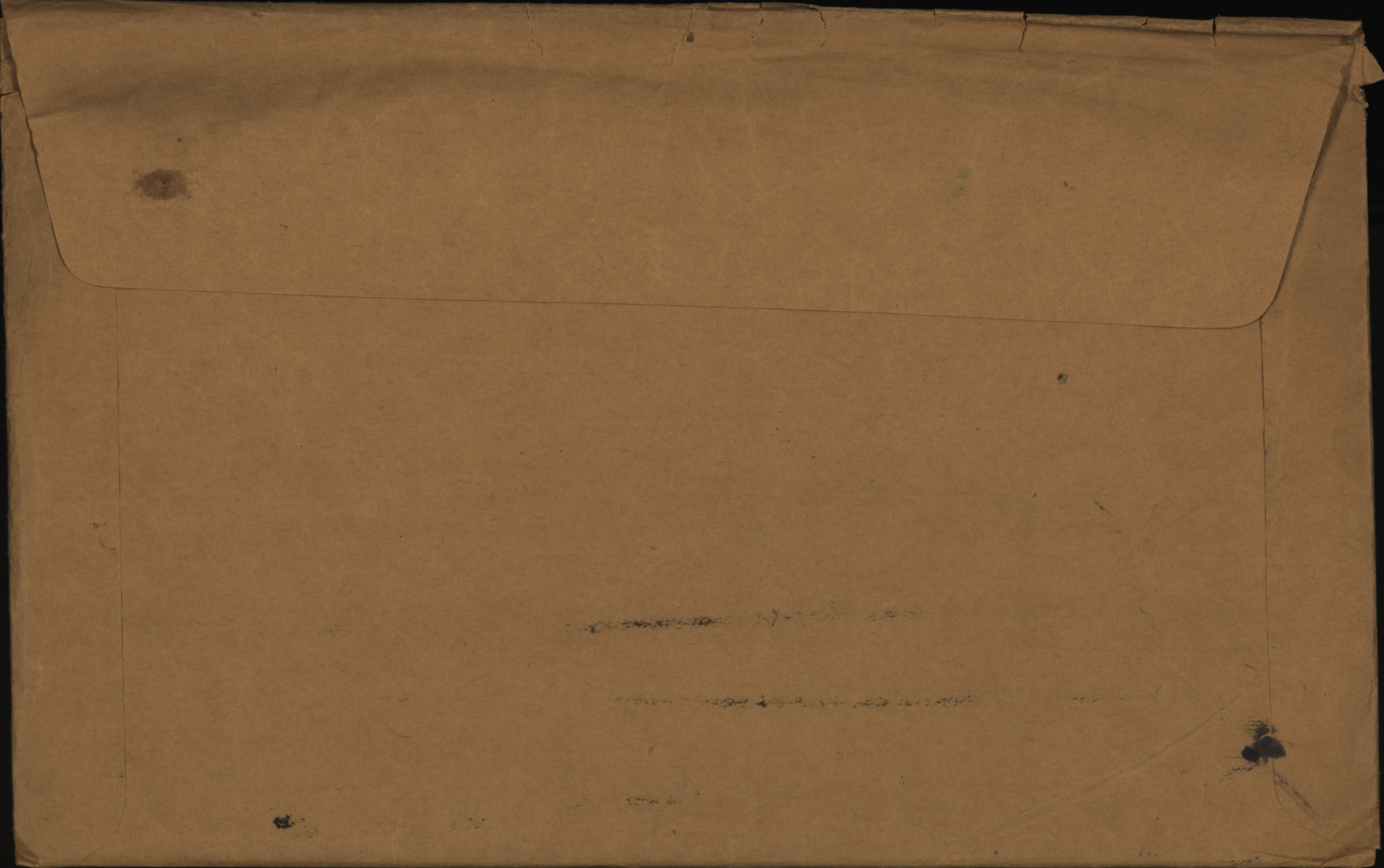

P. 559
MARRIED OR SINGLE

Single
PLACE OF BIRTH Victoriaville, P. I. Canada
NAME AND ADDRESS OF NEXT OF KIN Mrs Joseph Marchand
Victoriaville, Que.
RELATIONSHIP OF NEXT OF KIN Mother
NAME AND ADDRESS OF NEXT OF KIN

RELATIONSHIP OF NEXT OF KIN

SEPARATION ALLOWANCE MONTHLY \$ EFFECTIVE (DATE)

PAYABLE TO

RELATIONSHIP OF DEPENDANT

CASUALTIES, PROMOTIONS, &c.

PARTICULARS	EFFECTIVE DATE	AUTHORITY
-------------	----------------	-----------

REG'L No. 856133 RANK Private NAME Marchand Willy
IF IN PERM. CORPS } WHAT UNIT } 150th OVERSEAS BATTALION C.E.F.
PERMANENT FORCE ALLOWANCES TRANSFERRED TO DATE AUTHORITY
PLACE OF ATTESTATION Victoriaville TRANSFERRED TO DATE AUTHORITY
DATE OF ATTESTATION 15-3-16 TRANSFERRED TO DATE AUTHORITY

ASSIGNED PAY MONTHLY \$15.00 DATE EFFECTIVE 1-10-16
PAYABLE TO Mrs Joseph Marchand Victoriaville, Que. RELATIONSHIP Mother
ASSIGNED PAY MONTHLY \$ DATE EFFECTIVE

PAYABLE TO RELATIONSHIP
STOP-PAYMENT FORM (ASSIGNED PAY) RENDERED (DATE) EFFECTIVE REASON
DISCHARGE DATE AND PLACE REASON AND AUTHORITY

ACCOUNT TRANSFERRED TO NON-EFFECTIVE BRANCH (DATE)

ACCOUNT TRANSFERRED TO OFFICERS' PAY BRANCH (DATE)

6/9/18

69

DATE	PAY				FIELD ALLOWANCE				WORKING OR SPECIAL PAY				ASSIGNED PAY CREDITS	OTHER CREDITS	TOTAL CREDITS	ACQUITTANCE ROLLS				CASH PAYMENTS				ASSIGNED PAY	OTHER CHARGES	TOTAL DEBITS	BALANCE		PAY WITHHELD OR DEFERRED	PAY AVAILABLE FOR ISSUE	REMARKS
	No. OF DAYS	RATE	AMOUNT		No. OF DAYS	RATE	AMOUNT		No. OF DAYS	RATE	AMOUNT					1	2	3	4	1	2	3	4				CREDIT	DEBIT			
			\$	C.			\$	C.			\$	C.																			
1916 Sep 30												18 55	18 55																	Balance from Canada	
Oct 31	31	1.00	31		31	10	310					34 10	9	24/10	37	24/10	14 60	4 87			15		34 47	18 18	15		3 18				
Nov 30	30	1.00	30		30	10	300					33	113	14/6/16	34/16	4 87	12 17			15		32 04	19 14	15		4 14					
Dec 31	31	1.00	31		31	10	310					34 10	207	14/6/16	253	14/6/16	2 43	14 60			15		33 03	21 21	15		6 21				
1917 Jan 31	31	1.00	31		31	10	310					34 10	297	13/17	325	21/17	4 86	12 17			15		32 03	23 28	15		8 28				
Feb 28	28	1.00	28				280					30 80	374	15/17	416	21/17	4 87	7 30			15	2 15	29 32	24 76	15		9 76	Q4005 *350 7/10			
Mar 31	31	1.00	31				310					34 10		575	15/17	507	14 86			15	53	30 13	28 73	15		13 73	Q4005 *545				
Apr 30	30		33									33					15	8 50			15		23 88	37 85				Final 300 + 15 days P.P. 29/3/17 10/17			
May 31	31		34 10									34 10	82 25	37	13/17		4 87			15		24 73	47 22								
June 1-31	30		33									33	263 25 5			12 16				15		32 02	48 20								
July 1-31	31		34 10									34 10	300 15 4			4 87				15	67	21 04	61 26					Q4005-1426 7/1-7/6			
Aug 31			34 10									34 10	341 25/6			12 16				15	26	24 42	64 94					Q4005 443 7/6/14			
Sept 30			33									33	530 15/8	587 25/8		12 17	4 86			15		49 07	51 87								
			401 50									18 55	420 00			92 45	82 74			180	12 99	368 18	51 87								
			401 50									18 55	420 00			92 45	82 74														

Kin A. 28/8/18

CANADIAN
ASSIGNED PAY AUDITED
Morin 7/31/18
AUDIT CLERK
DATE 12/6/19

856.133 - Pte. Marchand, Willy

(A/P #15⁰⁰) Canada

DATE	PAY				FIELD ALLOWANCE				WORKING OR SPECIAL PAY				ASSIGNED PAY CREDITS	OTHER CREDITS	TOTAL CREDITS	ACQUITTANCE ROLLS				CASH PAYMENTS				ASSIGNED PAY	OTHER CHARGES	TOTAL DEBITS	BALANCE		PAY WITHHELD OR DEFERRED	PAY AVAILABLE FOR ISSUE	REMARKS																																																	
	NO. OF DAYS	RATE	AMOUNT		NO. OF DAYS	RATE	AMOUNT		NO. OF DAYS	RATE	AMOUNT					1	2	3	4	1	2	3	4				CREDIT	DEBIT																																																				
			\$	C.			\$	C.			\$	C.																				NO.	DATE	NO.	DATE	NO.	DATE	NO.	DATE																																									
1917															MONTH PARTICULARS															BALANCE		MONTH PARTICULARS															BALANCE																																	
Bal 13/7																														51.87																																																		
Oct 15															A.P.															15																																																		
31 P.P.															AR 672-150 th Bu 16/7															4.87																																																		
															AR 719-150 th Bu 24/7															12.17																																																		
Nov. P-Pte.															" 853 " - 27/10															12.17																																																		
															A.P. Nov.															15																																																		
Dec															AR 792-150 th Bu 17/10															4.87																																																		
															" 916 " - 13/11															4.87																																																		
															AP - Dec.															15																																																		
															Q 123-150 th Bu - 13/10															1.16																																																		
															Q 17 " - 16/8															1.17																																																		
															Q 99 " - 7/11															38																																																		
1918															AP															24.62																	30		66.41																															
Jan P-Pte.																														15																																																		
															AR 1156-150 th Bu - 17/12															14.60																																																		
															" 1098 " - 5/12															4.87																																																		
															" 1027 " - 27/11															12.17																			53.87																															
Feb P-Pte.															Q 73 " - 21/18															38																																																		
															Q 494 " - 21/18															4.38																																																		
															AP Can															15																																																		
															AR 1238-150 th Bu 9/1/18															4.87																																																		
															" 1283 " - 29/1															12.17																																																		
															" 1364 " - 1/2															4.87																			43.00																															
Mar															A.P. Can															15																			28.00																															
															AR 1419-150 th Bu 28/2															9.73																			18.27																															
															P-Pte															34.10																			52.37																															
															AR 1396-2 SW - 8/3															4.46																			47.91																															
															AR 1336-19/3															3.57																			44.34																															
																														17.76																																																		

ASSIGNED PAY. ENGLAND OR CANADA. SEPARATION ALLOWANCE. ENGLAND OR CANADA.
EFFECTIVE DATE: 1.10.16 EFFECTIVE DATE: -
AMOUNT: 15⁰⁰ AMOUNT: -

NAME: MARCHAND Willy
NUMBER: 856133

NAME, ADDRESS, RELATIONSHIP & AUTHORITY { WHEN PAYEE OF A.P. IS THE SAME AS PAYEE OF S.A. THE WORD "SAME" ONLY TO BE WRITTEN IN THIS SPACE.

M^{rs} Joseph Marchand (Mother)
Victorianville
Que. Can.

PARTICULARS OF RANK OR APPOINTMENT		
AUTHORITY	DATE EFFECTIVE	RANK OR APPOINTMENT
		Private

UNIT AND TRANSFERS
ORIGINAL UNIT: 150th Bn
DATE ACCOUNT FIRST OPENED: 1.10.16

AUTHORITY	DATE EFFECTIVE	DATE LEDGER SHEET T'S P O	UNIT TRANSFERRED TO
25.	11-3-18	1-4-18	24 th Bn.
22	12/9/18	1/9/18	209/18 N.E. "D."

EXTRACTS FROM ACTIVE SERVICE PAY-BOOKS { UPON CLEARANCE OF VOUCHERS, ENTRIES WILL BE CANCELLED BY INSERTION OF DATE CHARGED IN RED INK

DATE OF PAYMENT	NUMBER OF A.R.	UNIT PAID BY	AMOUNT	DATE OF PAYMENT	NUMBER OF A.R.	UNIT PAID BY	AMOUNT

DAILY RATES OF PAY AND ALLOWANCES				
AUTHORITY	PAY	F.A.	P.F.A.	SUBS'CE ALL'CE
	1 00	10		

PAY BOOK CH. DRO.
Date: 1/11/19
By: J.P. Jones

PARTICULARS OF RENDERING NON-EFFECTIVE:-

MONTH 1918	PARTICULARS	CR 1	CR 2	PARTICULARS	DR 1	DR 2	DR 3	DR 4	BALANCE	DEFERRED	SEPARATION
March	Baldford								114 34		
Apr.	PP	33		Can app Apr.				15	62 34		
				AR 92 25 Bn 16/4/18	4 46				57 88		
				201612 B. 90 R. W/3069. 13/3/18	41				57 47		
				24005-C196. 335. 150 Bn. 16/4/18	2 22				55 25		
				do C121. 890. do 18/2/18	1 22				54 03		
				AR 136 22 Bn 27/4/18	3 57				50 46		
May	PP	33 00		Can app May	11 88			15	69 56		
		34 10		AR 27 24 Bn 11/5/18	4 46				65 10		
				AR 118 do 28/5/18	3 57				61 53		
June	PP	34 10		Can app June	8 03			15	79 53		
		33		AR 450 25 Bn 16/6/18	3 57				75 96		
July	P.P.	33		Can app July	3 57			15	95 06		
		34 10		AR 234 24 Bn 27/7/18	4 46				90 60		
				" 384 22 " 12/7	3 57				87 03		
				" 491 do 26/7	4 46				82 57		
Aug	PP	34 10		Can app Aug.	12 49			15	101 67		
		34 10						15			
Sept				20159670 Bal trans to Ottawa	101 67				76 10		

CANADIAN
ASSIGNED PAY AUDITED
To: 31/8/18
J.P. Jones
AUDIT CLERK
DATE 18/6/19

* Strike out whichever inapplicable.

6.9.18
2878
Chas

Kumudon 2878

NESTOR 3-1-19
- 10167

3m
P.

Number. 856133 Rank. *Pte*

Surname. M.A.R.C.H.A.N.D

Christian Name. *Willy*

Units. *24th Bn CAN 2nd Div* . Theatre of War. *France*

Date of Service. *27-2-18*

Remarks.

Latest Address. *Mde. Marie Marchand (m)*
Victoriaville. Que.

Roll No. *B*
Page 5773

No.

RANK

NAME

T. O. S.

UNIT

M. D.

9274672300M AUG 26 1921

PROMOTIONS, TRANSFERS, DISCHARGES, ETC.

AUTHORITY

PARTICULARS

SIG.
OR
REC'T

PAID
TO

PAID
FROM

✓ *illeg* ✓
MARCHAND, W. Pte. #856133 - 24th Battn. 263
✓

MEDALS &
DECORATIONS. Mother- Mde. Marie Marchand,
Victoriaville, Que.,

P. & S. Father- Joseph Marchand,
address as above.

Serial No 768465

C. of S. Mother- as above.

*Deep 4/3/20
C 2446.*

Sheet #3127.

Rth

JAN 18 1921

Scroll Desp. _____ Reqn. No. 210877

Plague Desp. DEC 3 1921 _____ Reqn. No. P19258

W

SURNAME.

Marchand

CARD NO.

649-M-36633

CHRISTIAN NAMES

Willy

FOLL.

REGL. No.

856133

RANK

Pte

UNIT

178th 100th

FORMER CORPS

*80th Regt. 2 yrs.**Ru*

NEXT OF KIN.

CHANGE OF ADDRESS

NAMES IN FULL

Marchand Mrs. Marie

RELATIONSHIP TO SOLDIER

mother

ADDRESS

Victoriaville, P. I.

COUNTRY OF BIRTH

Canada, Longwick, Co. Drummond, P. I.

DATE

June 7, 1893

PLACE OF ATTESTATION

Victoriaville, P. I.

DATE

March 15, 1916

L. L. 94501. M. & D. 6512.

*Trans. from 178th to 100th from auth. 100th**100th 23-9-16.**548**7*

M. F. W. 22. 250M.-2-16. H. Q. 1772-39-339.

S. S. Caplan from Halifax 2.2-9-16.

MARRIED

SINGLE

WIDOWER

TRADE OR CALLING

RELIGION

DESCRIPTION.

APPARENT AGE

HEIGHT

CHEST MEASUREMENT

COMPLEXION

DISTINGUISHING MARKS

22 YEARS

5 FEET

34½ INCHES

EYES

nil.

9 MONTHS

4 INCHES

EXPANSION

5½ INCHES

HAIR

Brown.

MEDICAL EXAMINATION.

PLACE

Victoriaville, P. I.

DATE

March 16th, 1916.

Present address; Victoriaville, P. I.,

No 856133

RANK

Plt

NAME

Marchand, Willy

T. O. S.

15-3-16 D.O. 36 of
17-3-16.

UNIT

178th Battalion, C. E. F.

M. D. 4.

PAID FROM	PAID TO	SIG. OR REC'T	PROMOTIONS, TRANSFERS, DISCHARGES, ETC.	
			PARTICULARS	AUTHORITY
1916 Mar. 15	1916 Mar. 31	✓	Forfeits, dys. pay.	R.O. 38 of Mar. English.
Apr.		✓	Forfeits, dys. pay. Fined \$2.00 14 dys. Det. Drunk. Disobedience	R.O. 53 of 7-4-16.
May		✓	Fined \$6.00 14 dys. Detent. Drunk. " 2.00 To be deducted in June P.B. Bal of 1000 = 470	R.O. 77 of 5-5-16 R.O. 82 of 12-5-16
June		✓	awL forfeits 5 dys. pay.	R.O. 144-
July		✓	Forfeits 3 dys. pay.	R.O. 179.
Aug.		✓	25 dys. Detention, Bal. due on Detent 26. dys	R.O. 188 R.O.
Sept. 1.	Sept. 9.	✓	Trans. to 150th Bn, 9-9-16	DD 194 of 10-9-16.

Sept 10 Sept 30 - now shown on 100 Bn.

Sept Paylist.

REGT'L. No. 85-6133
H. Q. FILE No. 649

NAME Marchand, Willy

RANK AND CORPS Pte, 24th. Bn (form 150th Bn.)

FOLLOWS
No. _____
FOLLOWS

CABLE

NO. DATE

NATURE OF CASUALTY

A. O. I.
57-5-
5300 9-9-18

"b"
Mrs Marie Marchand (Mother)
Victoriaville, P. Q.
K. in A. Aug 28. 1918.

LIST No.

HOSPITAL

DATE OF
ADMISSION

REMARKS

(D.W.P.)

A312-1 Rept. from Base 28-8-18. Killed in action

SURNAME

CHRISTIAN NAME OR NAMES

REG. No.

Marchand.

W.

856133

RANK

UNIT

Co.

TROOP

BATTY.

pto
HOSPITAL

Line 24.

DATE OF ADMISSION

1.

HOSP.

2.

HOSP.

3.

HOSP.

4.

HOSP.

DIAGNOSIS

1.

2.

R.F.B. Killed in Action 28-8-18

3.

DISPOSITION

DATE

C.F. 6-9-18 a 312

REMARKS

A.M.D. 2 DEPT.
Bch. of D.G.M.S. O.M.F.C. London.

EPITOME OF HOSPITAL TREATMENT

HOSPITAL

ADM.

1.

2.

3.

4.

5.

6.

7.

Casualty Form—Active Service.

(H)
256133

Regiment or Corps 150th Bn. Canadian Infantry.

Regimental No. 256133 Rank Pvt Name Marchand, Willy

Enlisted (a) 15/7/16 Terms of Service (a) Wapoor Service reckons from (a) 15/7/16

Date of promotion to present rank } Date of appointment to lance rank } Numerical position on roll of N.C.Os. }

Extended _____ Re-engaged _____ Qualification (b) Labourer

CERTIFIED CORRECT.
 8 MAR. 1918
 RECORDS, LONDON.

Report Date	From whom received	Record of promotions, reductions, transfers, casualties, etc., during active service, as reported on Army Form B. 213, Army Form A. 36, or in other official documents. The authority to be quoted in each case.	Place	Date	Remarks taken from Army Form B. 213, Army Form A. 36, or other official documents.
		<i>Embarked Canada Halifax</i>		<i>13/9/16</i>	
		<i>Disembarked England Liverpool</i>		<i>6/10/16</i>	
<i>27-2-18</i>	<i>OC 150th Bn</i>	<i>S.O.S. in transfer to 24th Bn. Overseas</i>	<i>Worsey</i>	<i>27-2-18</i>	<i>D.O. Pt II 24-18 JWB Lt. Simard capt for ady.</i>
<i>28.2.18</i>	<i>2 C.I.B.D.</i>	<i>Arrived & T.O.S. 19th Bn</i>	<i>Field</i>	<i>28.2.18</i>	<i>N.R. Part II Ord. 25 d/11/3/18</i>
<i>2.3.18</i>	<i>2 C.I.B.D.</i>	<i>Left for C.C. Rein.</i>	<i>"</i>	<i>2.3.18</i>	<i>N.R. 1013</i>
<i>8.3.18</i>	<i>C.C. Rein. C.</i>	<i>Arrived.</i>	<i>"</i>	<i>3.3.18</i>	<i>B.213. 2nd Bn.</i>
<i>22.3.18</i>	<i>2nd C.P.</i>	<i>Arrived 24th Bn</i>	<i>Field</i>	<i>24.3.18</i>	<i>B.213</i>
<i>30.8.18</i>		<i>Killed in action</i>	<i>"</i>	<i>28.8.18</i>	<i>K.114/1404 B.O. 91 of 1918</i>
		<i>Whogau</i>	<i>Major</i>		<i>for Lt.-Col., A.A.G. Canadian Section. G.H.Q. 3rd Echelon B.E.F.</i>

(a) In the case of a man who has re-engaged for, or enlisted into Section D, Army Reserve, particulars of such re-engagement or enlistment will be entered.
 (b) e.g., Signaller, Shoeing Smith, etc., etc., also special qualifications in technical Corps duties.

Report		Record of promotions, reductions, transfers, casualties, etc., during active service, as reported on Army Form B. 213, Army Form A. 36, or in other official documents. The authority to be quoted in each case.	Place	Date	Remarks taken from Army Form B. 213, Army Form A. 36, or other official documents.
Date	From whom received				

ORIGINAL ORIGINAL

MEDICAL HISTORY SHEET. #856133



Surname Marchand Christian Name Wely

Examined { on 16th day of March 1916
 at Wilmerville

Approved by George J. Stehment
 Rank P. M. C. M.O.

Birthplace { City or Town Iniquick
 County Drummond

Apparent age 23

Trade or occupation Laborer

Height 5 Feet 4 Inches

Weight 125 Lbs.

Chest measurement { Minimum 31 inches

{ Maximum expansion 34 1/2 inches

Physical development good

Small-Pox Marks none

Vaccination Marks { Arm Right Left 1
 Number 1

When Vaccinated last 10 years ago

(a) Marks indicating congenital peculiarities or previous disease none

(b) Slight defects but not sufficient to cause rejection None

Date.	Fit or Unfit.	EXAMINED FOR RE-ENGAGEMENT.
		M.O.
		M.O.
		M.O.
		M.O.
		M.O.
		M.O.
		M.O.

Date.	Result.	VACCINATIONS.
<u>5/11/16</u>	<u>SC</u>	M.O.
		M.O.
		M.O.

Date.	Result.	ANTI-TYPHOID INOCULATIONS, ETC.
<u>15/4/16</u>	<u>Good</u>	<u>Y. L.</u> M.O.
<u>29/4/16</u>	<u>"</u>	<u>Y. L.</u> M.O.
<u>17/6/16</u>	<u>"</u>	<u>Y. L.</u> M.O.
<u>17/6/16</u>	<u>"</u>	<u>Y. L.</u> M.O.

Enlisted on 15th day of March 1916 at Victoriaville

	CORPS.	REG'T NUMBER.	HABITS.	DATE.
Joined on enlistment	<u>178th. Batt. C.E.F.</u>	<u>856133</u>		<u>15/3/16</u>
Transferred to	<u>150th Bn. Canadian Infantry.</u> <u>24th Bn</u>			<u>9-9-16</u> <u>27-2-18</u>

EXAMINED OR DISCHARGED BY A MEDICAL BOARD.

STATION.	DATE.	DISEASE.	RESULT.

N. B.—This sheet to be disposed of in accordance with instructions in the Regulations for Army Medical Service, on the man becoming non-effective; the date and cause being stated on next page.

4-2-16 TAB 2
 100. 2

FORM OF WILL.

I, Guillaume Marchand (Name in full)
Regimental Number 856 133 serving in 150th Overseas Battalion C. P. F.
of the Canadian Expeditionary Force, do hereby revoke all former Wills
by me made and declare this to be my last Will.

I bequeath all my real estate unto

..... } Name & Address 53503
..... } of person or
..... } persons to whom
..... } it is to go.

absolutely, and my personal estate I bequeath to

Mrs Marie Mercier Marchand Name & Address
Victoriaville of person or
(mother) P.Q. persons to receive
personal estate*
(see note).

In Witness whereof I have hereunto set my hand
this 2nd day of December A.D. 1916.

W. Marchand Signature.

N.B.—Personal estate includes pay, effects, money in bank, insurance policy, in fact
everything except real estate. ✓

Signed and acknowledged by the Testator as and for his last Will in
the presence of us both present at the same time, who in his presence, at
his request, and in the presence of each other have hereunto subscribed
our names as Witnesses.

Name of Witness.....
Address of Witness.....
Occupation of Witness..... 150th Overseas Bn. C.E.F.
Name of Witness..... Provost Sergeant
Address of Witness.....
Occupation of Witness..... 150th Overseas Battalion C.E.F.

ESTATES BRANCH
NOV 1 1918
MILITIA DEPT.

MILITIA AND DEFENCE
 ASSIGNED PAY
 OVERSEAS CONTINGENTS

M. F. W. 12.
 50m.—6-16.
 H. Q. 1772-39-819.

To Whom *Mrs J. Marchand* By Whom Assigned *Marchand, Wm.*
 Address *Victoriaville* Regtl. No. *85-6133*
2 me. Rank *Private*
 Corps *150 Battalion*
 Rate *15.⁰⁰* **OCT 1 1916**

PAYMENTS

Month	Year	Cheque No.	Amt.	REMARKS
Aug.	1914			
Sept.				
Oct.				
Nov.				
Dec.				
Jan.	1915			
Feb.				
March				
April				
May				
June				
July				
Aug.				
Sept.				
Oct.				
Nov.				
Dec.				
Jan.	1916			
Feb.				
March				



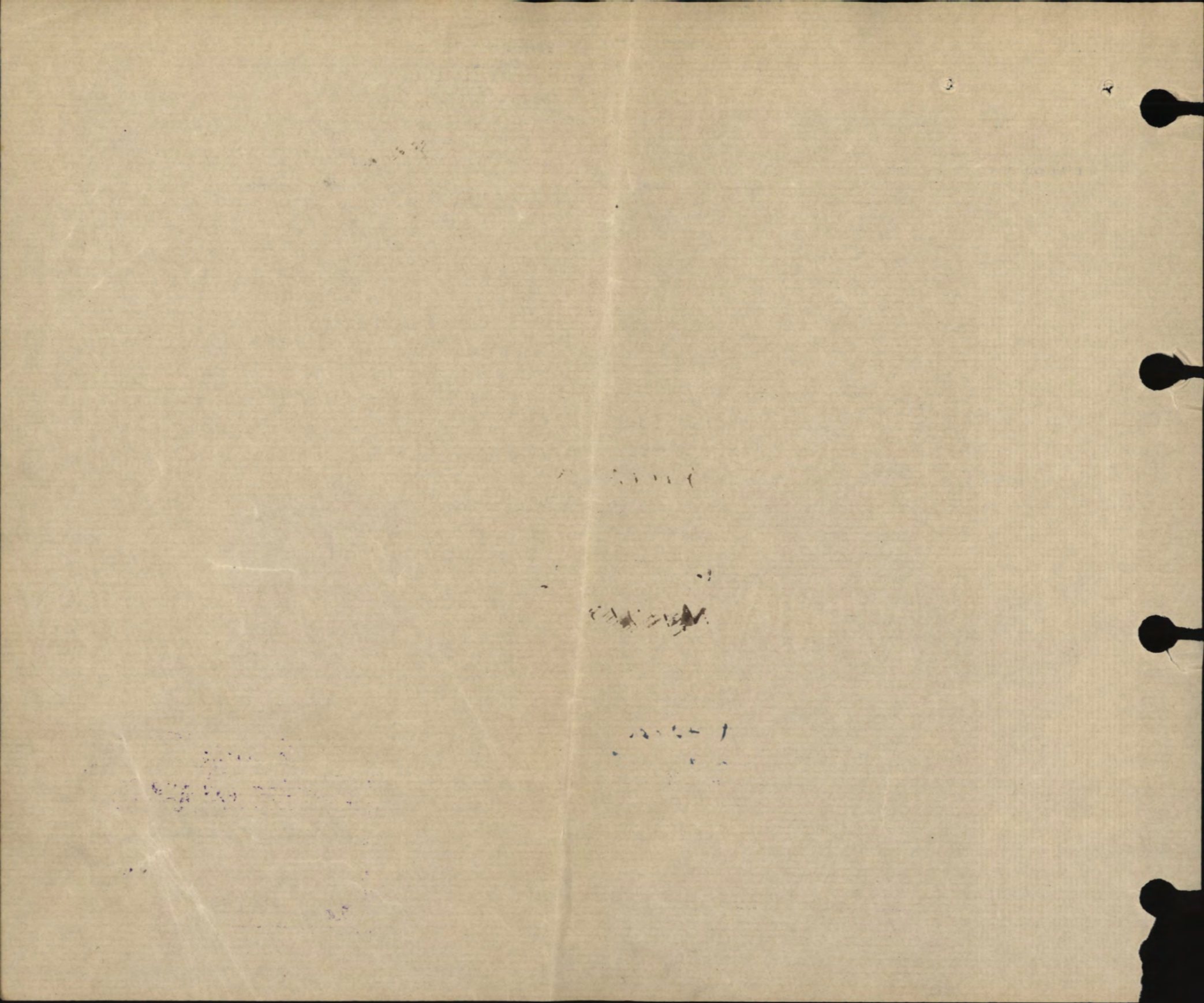

MILITIA AND DEFENCE
ASSIGNED PAY
 OVERSEAS CONTINGENTS

M. F. W. 12a.
 50m.—7-16
 1772—39—819.

Sheet No. 2. Geo. Marchand mro.
 (Assignee)

Name of Soldier Marchand Wm.

PAYMENTS.

856133 - Pte. 150kw.

L. L. Job 5470—Req. 6888.

Month.	Year.	Cheque No.	Amt.	Remarks.
				<u>\$ 15.00</u>
				OCT 1 1916
April	1916			
May				
June				
July				
Aug.				
Sept.				
Oct.				
Nov.		<u>R26184</u>	<u>30</u>	}
Dec.		<u>T36014</u>	<u>15</u>	
Jan.	1917	<u>340958</u>	<u>15</u>	
Feb.		<u>245302</u>	<u>15</u>	
March		<u>R50036</u>	<u>15</u>	<u>15 - ch</u>
April		<u>H 3265</u>	<u>15</u>	<u>15 - ch</u>
May		<u>9713</u>	<u>15</u>	<u>15</u>
June		<u>M 18913</u>	<u>15</u>	<u>B</u>
July		<u>N 23868</u>	<u>15</u>	<u>15 - ch</u>
Aug.		<u>Z 32808</u>	<u>15</u>	
Sept.		<u>Y 37901</u>	<u>15</u>	<u>15 - ch</u>
Oct.		<u>K 43666</u>	<u>15</u>	
Nov.		<u>L 50239</u>	<u>15</u>	
Dec.		<u>P 58158</u>	<u>15</u>	<u>225.00</u>
Jan.	1918			
Feb.				
March				
April				
May				
June				
July				

su

su

CANADIAN
 ASSIGNED PAY AUDITED
W. A. Moreland
 AUDIT CLERK
 DATE 18/6/19

MILITIA AND DEFENCE
ASSIGNED PAY
 OVERSEAS CONTINGENTS

Sheet No. 2 (Contd.)

Name of Soldier _____

PAYMENTS.

Month.	Year.	Cheque No.	Amt.	Remarks.
Aug.	1918			
Sept.				
Oct.				
Nov.				
Dec.				
Jan.	1919			
Feb.				
March				
April				
May				
June				
July				
Aug.				
Sept.				
Oct.				
Nov.				
Dec.				
Jan.	1920			
Feb.				
March				
April				
May				
June				
July				
Aug.				
Sept.				
Oct.				
Nov.				

119
H

A.C. Rank Name MARCHAND, Willy. ✓ Reg'l No. 856133 ✓
 Unit 150th. Bn. If in perm. Corps, } Married or Single Single. ✓
 What Unit? }
 Place and Date of Enlistment Victoriaville, 15th. March. 1916. Place of Birth Tinwick Co. Drummond
 Name and Address, Next-of-Kin Marie Mercier, (NEE Marchand). ✓
 Victoriaville, Que., *Canada* Relationship Mother. ✓

Assigned Pay Monthly \$ Payable to

Relationship

Separation Allowance \$ Payable to

Relationship

N/E. R.B. No. 137-414
 File R.L. 25-m-7722
 KILLED IN ACTION
 Category

Discharge, Date and Place Reason Character

H. W. & V., Ltd.—7165-16.

Report.		Record of promotions, reductions, transfers, casualties, etc., during active service. The authority to be quoted in each case.	Place.	Date.	REMARKS. Taken from Official Documents.
Date.	From whom received.				
		Arrived in England	S.S. Lapland	6-10-16	
27.2.18	150 Bn	S.O.S. to 24 Bn	Pte. Vittey	27.2.18	D.O. 344 80 25 2/ 11.3.18. 24 Bn.
3-9-18	24 Bn	Killed in Action	Field	27.8.18	D.O. 91. V B.L. A 312 of 6.9.18 (R 4)

F.B. 103 CHECKED
 MAR 1918

Date of Enlistment

MILITIA AND DEFENCE

Date of Assignment

Separation and Assigned Pay Branch

M

13081 *Det 1/16*

OVERSEAS CONTINGENTS

RATE OF SEPARATION ALLOWANCE

--	--	--	--

RATE OF ASSIGNMENT

15			
----	--	--	--

PARTICULARS OF SEPARATION ALLOWANCE

No. *856133*

Rank *Pte* Promoted Reverted Discharge

Soldier's Name *Wm Marchand*

Battalion *150 Batta*

Eneficiary

Relationship

Address

PARTICULARS OF ASSIGNMENT

Name *Mrs Joe Marchand*

Address *Victoriaville Que*

Change of Address

1

2

3

4

19	Date	Cheque No.	Amount S/A	Amount A/P	Total	REMARKS
	<i>Dec 31</i>	<i>-</i>		<i>225</i>	<i>225</i>	<i>11819-4-8</i>
	<i>Jan 1918</i>	<i>65297</i>	<i>L</i>	<i>15</i>	<i>15</i>	<i>closed 30-9-18</i>
	<i>Feb</i>	<i>76640</i>	<i>P</i>	<i>15</i>	<i>15</i>	
	<i>Mar</i>	<i>91064</i>	<i>O</i>	<i>15</i>	<i>15</i>	
	<i>April</i>	<i>9370</i>	<i>L</i>	<i>15</i>	<i>15</i>	<i>✓</i>
	<i>May</i>	<i>17904</i>	<i>P</i>	<i>15</i>	<i>15</i>	<i>✓</i>
	<i>June</i>	<i>22224</i>	<i>L</i>	<i>15</i>	<i>15</i>	<i>✓</i>
	<i>July</i>	<i>30459</i>	<i>J</i>	<i>15</i>	<i>15</i>	<i>✓</i>
	<i>Aug</i>	<i>40358</i>	<i>J</i>	<i>15</i>	<i>15</i>	<i>✓</i>
	<i>Sept</i>	<i>43954</i>	<i>S</i>	<i>15</i>	<i>15</i>	<i>✓</i>
					<i>360</i>	

KILLED IN ACTION } DATE *28-8-18*
 DIED OF WOUNDS }
 C. L. No. *253299* DATE *12-9-18*
 M. R. O. *8978* TO DESTROY RENDERED *17-9-18*
 B. P. C. FORM 1 & C. F. X. COMPLETED ON FILE
 CLERK *E. F. Read* DATE *17-9-18*

M. R. O. 8978. 17-9-18
E. F. Read 31-3-19.

CANADIAN
 ASSIGNED PAY ACCOUNT
2031-8-19
W. A. Moreland
 AUDIT CLERK
 DATE *18/6/19*

