

# ATTESTATION PAPER.

No.

Folio.

## CANADIAN OVER-SEAS EXPEDITIONARY FORCE.

### QUESTIONS TO BE PUT BEFORE ATTESTATION.

(ANSWERS).

1. What is your name?..... George Jack Nesbet
  2. In what Town, Township or Parish, and in what Country were you born?..... Houston Renfrewshire Scotland
  3. What is the name of your next-of-kin?..... Ellan Nesbet (Mother)
  4. What is the address of your next-of-kin?..... 194 18<sup>th</sup> Ave Pochin P2.
  5. What is the date of your birth?..... 1893 May 10<sup>th</sup>
  6. What is your Trade or Calling?..... Mechanic
  7. Are you married?..... No
  8. Are you willing to be vaccinated or re-vaccinated?..... Yes
  9. Do you now belong to the Active Militia?..... No
  10. Have you ever served in any Military Force?..... No  
If so, state particulars of former Service.
  11. Do you understand the nature and terms of your engagement?..... Yes
  12. Are you willing to be attested to serve in the CANADIAN OVER-SEAS EXPEDITIONARY FORCE?..... Yes
- George J Nesbet (Signature of Man).  
Ellan Nesbet (Signature of Witness).

### DECLARATION TO BE MADE BY MAN ON ATTESTATION.

I, George Jack Nesbet, do solemnly declare that the above answers made by me to the above questions are true, and that I am willing to fulfil the engagements by me now made, and I hereby engage and agree to serve in the Canadian Over-Seas Expeditionary Force, and to be attached to any arm of the service therein, for the term of one year, or during the war now existing between Great Britain and Germany should that war last longer than one year, and for six months after the termination of that war provided His Majesty should so long require my services, or until legally discharged.

Date Nov 24<sup>th</sup> 1914. George J. Nesbet (Signature of Recruit)  
Ellan Nesbet (Signature of Witness)

### OATH TO BE TAKEN BY MAN ON ATTESTATION.

I, George Jack Nesbet, do make Oath, that I will be faithful and bear true Allegiance to His Majesty King George the Fifth, His Heirs and Successors, and that I will as in duty bound honestly and faithfully defend His Majesty, His Heirs and Successors, in Person, Crown and Dignity, against all enemies, and will observe and obey all orders of His Majesty, His Heirs and Successors, and of all the Generals and Officers set over me. So help me God.

Date Nov 24<sup>th</sup> 1914. George J Nesbet (Signature of Recruit)  
Ellan Nesbet (Signature of Witness)

### CERTIFICATE OF MAGISTRATE.

The Recruit above-named was cautioned by me that if he made any false answer to any of the above questions he would be liable to be punished as provided in the Army Act.  
The above questions were then read to the Recruit in my presence.  
I have taken care that he understands each question, and that his answer to each question has been duly entered as replied to, and the said Recruit has made and signed the declaration and taken the oath before me, at Houston this 24<sup>th</sup> day of Nov 1914.

John Macfarlane (Signature of Justice)

I certify that the above is a true copy of the Attestation of the above-named Recruit.

..... (Approving Officer)

Description of G. T. McKee on Enlistment.

Apparent Age 21 years 6 months.  
 (To be determined according to the instructions given in the Regulations for Army Medical Services.)

Height 5 ft. 8 1/2 ins.

Chest measurement { Girth when fully expanded 26 1/2 ins.  
 Range of expansion 2 ins.

Complexion Tan

Eyes Blue

Hair Light Brown

Religious denominations. { Church of England 1  
 Presbyterian yes  
 Wesleyan  
 Baptist or Congregationalist  
 Other Protestants (Denomination to be stated.)  
 Roman Catholic  
 Jewish

Distinctive marks, and marks indicating congenital peculiarities or previous disease.

(Should the Medical Officer be of opinion that the recruit has served before, he will, unless the man acknowledges to any previous service, attach a slip to that effect, for the information of the Approving Officer).

*Trace left arm  
 moles & neck back left side  
 " " " right side  
 1 left shoeless blade  
 1 right " "  
 1 chest back left side  
 chest front right side mole  
 stain middle chest front  
 Calves very hairy  
 scar right knee cap*

CERTIFICATE OF MEDICAL EXAMINATION.

I have examined the above-named Recruit and find that he does not present any of the causes of rejection specified in the Regulations for Army Medical Services.

He can see at the required distance with either eye; his heart and lungs are healthy; he has the free use of his joints and limbs, and he declares that he is not subject to fits of any description.

I consider him\* Fit for the Canadian Over-Seas Expeditionary Force.

Date Nov 24<sup>th</sup> 1914. Sgt W. G. Dalpe

Place Montreal AMC Lt  
 Medical Officer.

\*Insert here "fit" or "unfit."

NOTE.—Should the Medical Officer consider the Recruit unfit, he will fill in the foregoing Certificate only in the case of those who have been attested, and will briefly state below the cause of unfitness:—

CERTIFICATE OF OFFICER COMMANDING UNIT.

John Reginald Roman MacFarlane having been finally approved and inspected by me this day, and his Name, Age, Date of Attestation, and every prescribed particular having been recorded, I certify that I am satisfied with the correctness of this Attestation.

John MacFarlane (Signature of Officer)  
 Lieut.

Date Nov 24<sup>th</sup> 1914.

ATTESTATION PAPER.

No. 75

Folio. OK

CANADIAN OVER-SEAS EXPEDITIONARY FORCE.

QUESTIONS TO BE PUT BEFORE ATTESTATION.

(ANSWERS).

- 1. What is your name?..... George Jack Nesbet.
  - 2. In what Town, Township or Parish, and in what Country were you born?..... Houston Renfrewshire Scotland
  - 3. What is the name of your next-of-kin?..... Ellen Nesbet (mother)
  - 4. What is the address of your next-of-kin?..... 194 18th Ave Lachine P.Q.
  - 5. What is the date of your birth?..... 1893 May 10
  - 6. What is your Trade or Calling?..... mechanic
  - 7. Are you married?..... no
  - 8. Are you willing to be vaccinated or re-vaccinated?..... yes
  - 9. Do you now belong to the Active Militia?..... no
  - 10. Have you ever served in any Military Force?..... no  
If so, state particulars of former Service.
  - 11. Do you understand the nature and terms of your engagement?..... yes
  - 12. Are you willing to be attested to serve in the CANADIAN OVER-SEAS EXPEDITIONARY FORCE?..... yes
- G. J. Nesbet.....(Signature of Man).  
 Readman.....(Signature of Witness).

DECLARATION TO BE MADE BY MAN ON ATTESTATION.

I, George Jack Nesbet, do solemnly declare that the above answers made by me to the above questions are true, and that I am willing to fulfil the engagements by me now made, and I hereby engage and agree to serve in the Canadian Over-Seas Expeditionary Force, and to be attached to any arm of the service therein, for the term of one year, or during the war now existing between Great Britain and Germany should that war last longer than one year, and for six months after the termination of that war provided His Majesty should so long require my services, or until legally discharged.

Date December 4 1914. G. J. Nesbet (Signature of Recruit)  
 Readman (Signature of Witness)

OATH TO BE TAKEN BY MAN ON ATTESTATION.

I, George Jack Nesbet, do make Oath, that I will be faithful and bear true Allegiance to His Majesty King George the Fifth, His Heirs and Successors, and that I will as in duty bound honestly and faithfully defend His Majesty, His Heirs and Successors, in Person, Crown and Dignity, against all enemies, and will observe and obey all orders of His Majesty, His Heirs and Successors, and of all the Generals and Officers set over me. So help me God.

Date December 4 1914. G. J. Nesbet (Signature of Recruit)  
 Readman (Signature of Witness)

CERTIFICATE OF MAGISTRATE.

The Recruit above-named was cautioned by me that if he made any false answer to any of the above questions he would be liable to be punished as provided in the Army Act. The above questions were then read to the Recruit in my presence. I have taken care that he understands each question, and that his answer to each question has been duly entered as replied to, and the said Recruit has made and signed the declaration and taken the oath before me, at Toronto this 4 day of December 1914.

Thompson (Signature of Justice)

I certify that the above is a true copy of the Attestation of the above-named Recruit.

Ed. Quate (Approving Officer)

Description of G. J. Nesbit on Enlistment.

Apparent Age 21 years 6 months.  
 (To be determined according to the instructions given in the Regulations for Army Medical Services.)

Distinctive marks, and marks indicating congenital peculiarities or previous disease.  
 (Should the Medical Officer be of opinion that the recruit has served before, he will, unless the man acknowledges to any previous service, attach a slip to that effect, for the information of the Approving Officer.)

Height 5 ft. 7 3/4 ins.

Chest-measurement { Girth when fully expanded 35 ins.  
 Range of expansion 2 ins.

Complexion Pale

Eyes Blue

Hair Light brown

Religious denominations. { Church of England  
 Presbyterian Yes  
 Wesleyan  
 Baptist or Congregationalist  
 Other Protestants (Denomination to be stated.)  
 Roman Catholic  
 Jewish

1 mole Left arm  
2 moles neck back left side  
1 " " right side  
1 left shoulder blade  
1 right " "  
1 Chest back left side  
Chest front + right side  
Scar right knee cap.

CERTIFICATE OF MEDICAL EXAMINATION.

I have examined the above-named Recruit and find that he does not present any of the causes of rejection specified in the Regulations for Army Medical Services.

He can see at the required distance with either eye; his heart and lungs are healthy; he has the free use of his joints and limbs, and he declares that he is not subject to fits of any description.

I consider him\* fit for the Canadian Over-Seas Expeditionary Force.

Date Dec 4 1914.

W. Whitteure

Place Toronto

Lieut. Aime  
 Medical Officer.

\*Insert here "fit" or "unfit."

NOTE.—Should the Medical Officer consider the Recruit unfit, he will fill in the foregoing Certificate only in the case of those who have been attested, and will briefly state below the cause of unfitness:—

CERTIFICATE OF OFFICER COMMANDING UNIT.

G. J. Nesbit having been finally approved and inspected by me this day, and his Name, Age, Date of Attestation, and every prescribed particular having been recorded, I certify that I am satisfied with the correctness of this Attestation.

[Signature] (Signature of Officer)

Date 9 December 1914.

144  
REGIMENTAL DOCUMENTS

NAME

*Nisbet George Jack*

REGT. NO.

*Contoys Cycl Bn*

UNIT

H. Q. FILE NO.

**CONTENTS**

DATE RECEIVED

TO WHOM FORWARDED

DATE FORWARDED

M. F. W. 2505  
REFERENCE

NON-EFFECTIVE BY

ATTESTATION PAPER (M.F.W. 23, 133, or 51)

CASUALTY FORM (M.F.W. 54 or A.F.B. 103)

TRAINING HISTORY SHEET (M.F.W. 113)

FIELD CONDUCT SHEET (M.F.W. 178 or A.F.B. 122)

REGT. CONDUCT SHEET (M.B.W. 263 or A.F.B. 120)

COMPANY CONDUCT SHEET (M.F.B. 263A or A.F.B. 121)

MEDICAL HISTORY SHEET (M.F.B. 313 or A.F.B. 178)

DENTAL HISTORY SHEET (M.F.B. 465)

MEDICAL REPORT (M.F.B. 227 or A.F.B. 179)

MEDICAL EXAMINATION (M.F.W. 129)

TRANSFER CLOTHING STATEMENT (M.F.W. 97 or D.O.S. 2)

PROCEEDINGS, COURT OF INQUIRY (M.F.B. 303 or A.F.A. 2)

DECLARATION, COURT OF INQUIRY (M.F.B. 259 or A.F.B. 115)

LAST PAY CERTIFICATE (M.F.W. 44)

PROCEEDINGS ON DISCHARGE (M.F.W. 218 or A.F.B. 268)

PARTICULARS OF CHARACTER (A.F.W. 3226)

COPY OF PARCHMENT DISCHARGE CERTIFICATE (M.F.W. 39A)

*1 card*

*1917*  
*Major [unclear]*  
*115 [unclear]*

06485

*Int. 8/20*

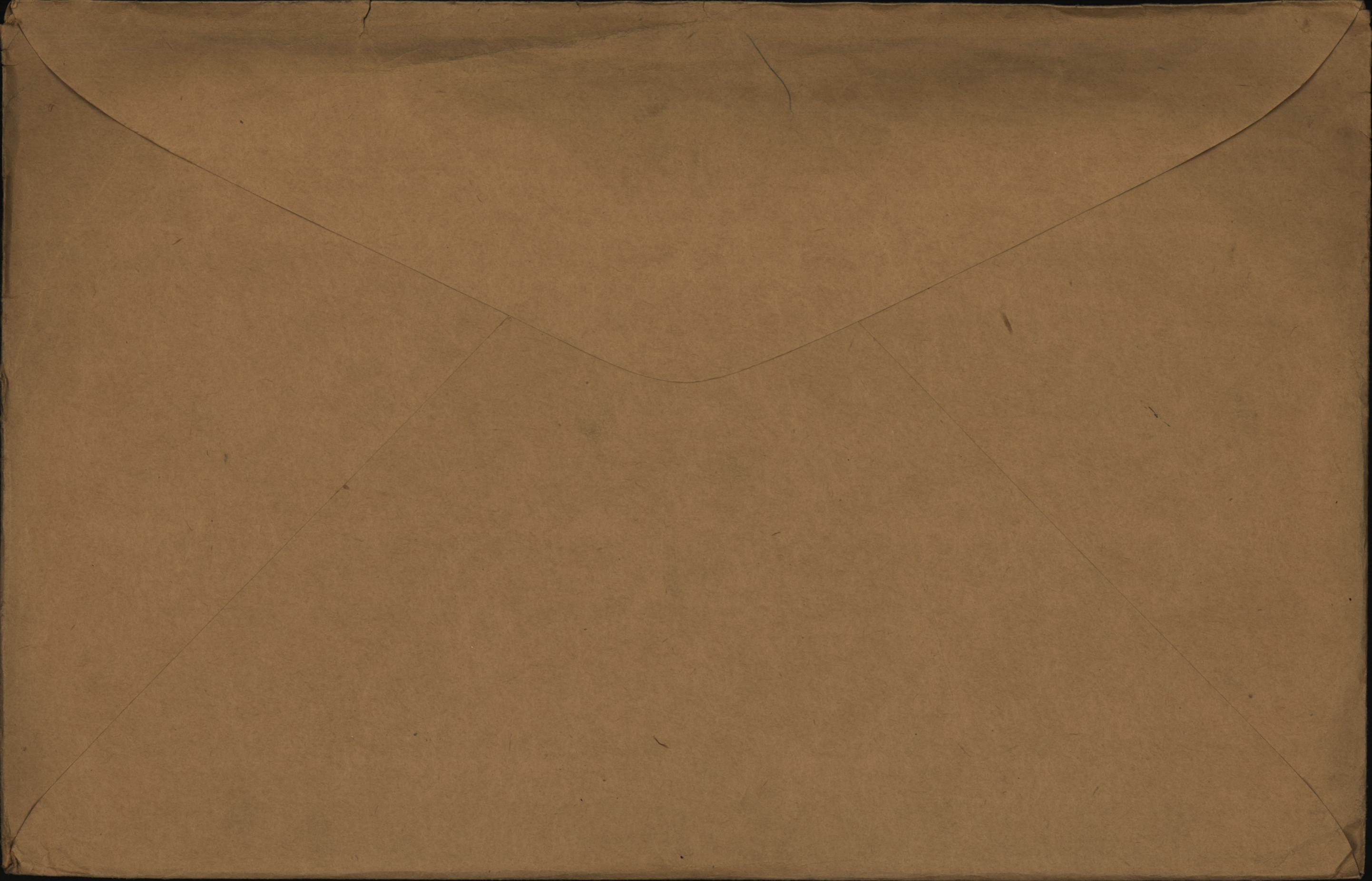

CARD NO.

SURNAME

CHRISTIAN NAMES

REGL. No. 144.

RANK

UNIT

FORMER CORPS

FOLL.

Q&amp;H.

NEXT OF KIN

CHANGE OF ADDRESS

NAMES IN FULL

RELATIONSHIP TO SOLDIER

ADDRESS

COUNTRY OF BIRTH

PLACE OF ATTESTATION

DATE

DATE

*2/10*  
SURNAME *Misbet*CHRISTIAN NAMES *George Jack.*REGL. No. *144.* RANK *Pte.*UNIT *2nd. Div. Cyclist Corps.*FORMER CORPS *nil.*NEXT OF KIN  
NAMES IN FULL *Misbet, Mrs. Ella*RELATIONSHIP TO SOLDIER *Mother*ADDRESS *194-18<sup>th</sup> Ave, Lachine,  
T. Q.*COUNTRY OF BIRTH *Scotland* Hoster. DATE *May 10<sup>th</sup> 1893.*PLACE OF ATTESTATION *Toronto, Ont.* DATE *Dec 4<sup>th</sup> 1914.**0/16-5-15-82  
3*

From Montreal prev. 'S.F. "Counihan" 5/16/15

MARRIED

SINGLE Yes.

WIDOWER

TRADE OR CALLING

Mechanic.

RELIGION

Presbyterian

DESCRIPTION.

APPARENT AGE

21 YEARS

6. MONTHS

HEIGHT

5 FEET

8 1/2 INCHES

CHEST MEASUREMENT

36 1/2 INCHES

EXPANSION

2. INCHES

COMPLEXION

Pale

EYES

Blue

HAIR

Light Brown.

DISTINGUISHING MARKS

1 vacc. L. arm. Moles: 2 neck, back L. side

1 neck back rt. side: 1 L. shoulder blade. 1 rt. shoulder blade: Chest

front rt. side. Hair middle chest front. Calves very hairy

Scar rt. knee cap.

MEDICAL EXAMINATION.

PLACE

Montreal, P.Q.

DATE

Nov 24<sup>th</sup> 1914.

Present address not stated.



com.  
D

B  
X

Number, . . . 144 . . . . . Rank, Pte . . . . .

Surname, NISBET . . . . .

Christian Name, George Jack . . . . .

Unit, Cam. Cyclist Bn. . . . . Theatre of War, France . . . . .

Date of Service, 15.9.15 . . . . . D . . . . .

Remarks, . . . . . *Station* . . . . .

Latest Address, *Wm. Nisbet Esq.* . . . . .

*194 - 18th Ave.* . . . . .

Roll No. *19* *Sachone, Que.* . . . . .

*Page 2579* *2nd Div. Cyc Co*

G.A. 2041 Xerox

APR 22 1971

*Not eligible for 14/15 Star.*

NISBET, Pte. G.J., #144, C.R.C.C.

*Da 4.*  
649-N-5138

MEDALS & DECORATIONS.

(Father)

Wm. Nisbet, Esq.,

194-18th Ave.,  
Lachine, Que.

Scroll Desp. JAN 10 1921 Regn. No. 29655

Plaque Desp. MAR 7 1922 Regn. No. p31912

PLAQUES & SCROLLS.

(Father)

Wm. Nisbet, Esq.,  
Address as above.

*(Serial no. 7550 70.)*

MEMORIAL CROSS.

(Mother)

Mrs. Ellen Nisbet,  
Address as above.

*9416*

Desp. JUN 9 1920 610754

*(P)*

*Q*

*22*

uu,

76

No. 75.

RANK *Pte.*

NAME *Nisbet, J.*

*144 on Feb. payroll.*  
*144. " Mar. " "*

T. O. S.

UNIT *Div: Cyclists Corps, (6 months Service.)*

M. D. 2.

| PAID                       |                            | SIG.<br>OR<br>REC'T | PROMOTIONS, TRANSFERS, DISCHARGES, ETC. |           |
|----------------------------|----------------------------|---------------------|---|-----------|
| FROM                       | TO                         |                     | PARTICULARS                             | AUTHORITY |
| <i>1914.</i>               | <i>1914.</i>               |                     |   |           |
| <i>Nov 26<sup>th</sup></i> | <i>Nov 30<sup>th</sup></i> | <i>✓</i>            |   |           |
| <i>Dec 1.</i>              |                            | <i>✓</i>            |   |           |
| <i>Jan: 1915.</i>          |                            | <i>✓</i>            |   |           |
| <i>Feb:</i>                |                            | <i>✓</i>            |   |           |
| <i>Mar:</i>                |                            | <i>✓</i>            |   |           |
| <i>Apr.</i>                |                            | <i>✓</i>            |   |           |
| <i>May</i>                 |                            | <i>✓</i>            |   |           |

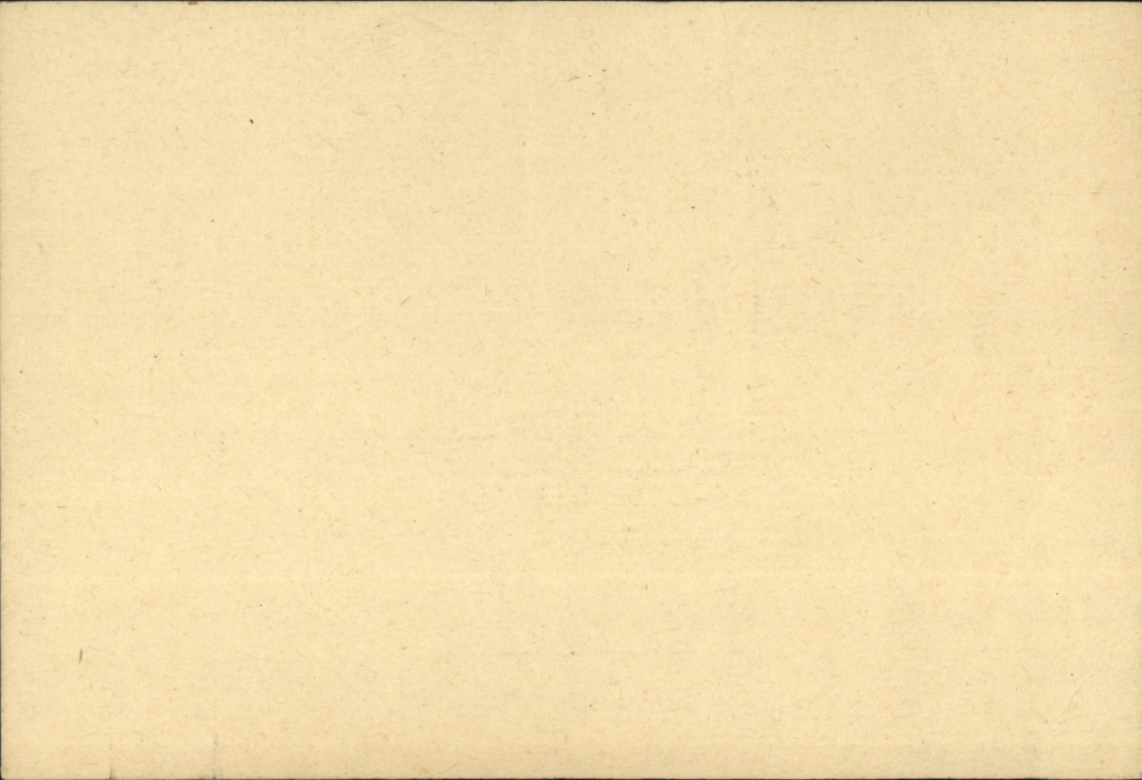

NAME

*Nisbet George Jack*

REGT. NO.

*144*

RANK AND UNIT

*Pte. Can. Corps. Cycl. Bn.*

NEXT OF KIN

*Mrs. Ella Nisbet (M) 194-18<sup>th</sup> Ave. Lachine. P.Q.*

CABLE

NATURE OF CASUALTY

No.

DATE

*14.686<sup>5-2</sup>**5-2-19**D. at 2 C. C. H. Jan 27. 1919.**HLA432**4-2-19**Lobar Pneumonia.*

LIST No.

HOSPITAL

DATE OF  
ADMISSION

REMARKS

A 424.

H. Can. Fld., Amb.

16-1-19.

P.U.O



Surname

Christian Name or Names

Reg. No.

NISBET.  
Rank  
Pte.

G.J.  
Unit  
Misc. CCC.Bn.

144.

Cas. List.

4. C.F. Amb.

16-1-19.

25-1-19.A424.

P.U.O.

A.M.D. 2 Dept.

Ben. of D.G.M.S. O.M.F.C. London

Cas. List.

Surname

Christian Name or Names

Reg. No.

NISBET.

G. J.

144.

Rank  
Pte.

Unit  
Misc. CCC Bn.

Cas. List.

2. Can. C.C.S.

27-1-19.

4-2-19. A432a

Lobar Pneumonia.

~~D I E D.~~

27-1-19.

R

A.M.D. 2 DEPT  
Dep. of D.G.M.S. O.M.F.C. London.

Cas. List.

Rank *Pte.* Name **NISBET. George Jack.** Reg'l No. **144**  
 Unit **2nd Divl. Cyclists.** If in perm. Corps, What Unit? Married or Single **Single**  
 Place and Date of Enlistment **Toronto. Ont. Dec. 4th . 1914** Place of Birth **Housten Renfrewshire**  
 Name and Address, Next-of-Kin **Ellen Nisbet. 194.-18th Ave Lachin. P.Q.**  
 Relationship **Mother**

Assigned Pay Monthly \$ Payable to

Relationship

Separation Allowance \$ Payable to

Relationship

N/E. R.B. No. *2755*  
 File R.L. *25N 1042*  
 Category *000*

Discharge, Date and Place Reason Character *Pte.*

*M*

| Report           |                     | Record of promotions, reductions, transfers, casualties, etc., during active service. The authority to be quoted in each case. | Place          | Date               | REMARKS<br>Taken from Official Documents  |
|------------------|---------------------|--|----------------|--------------------|---|
| Date             | From whom received  |  |                |                    |   |
| <i>6</i>         | <i>06. Dec.</i>     | <i>Arrd. in U.K. 75 "Cornithin"</i>  |                | <i>27/5/15.</i>    | <i>Information form.</i>                  |
| <i>20/4/15</i>   | <i>---</i>          | <i>2 dys. pay for "Absence"<br/>Embarked, "ance.</i>   | <i>Ditgate</i> | <i>16/4/15</i>     | <i>P.O. #47</i>                           |
|                  |                     |  |                | <b>15 SEP 1915</b> | <i>Personal roll</i>                      |
| <i>6-11-15</i>   | <i>Ob. N.E.</i>     | <i>1 dys pay late on parade</i>  | <i>France</i>  | <i>27-9-15</i>     | <i>P.O. 8.</i>                            |
| <i>7. 2. 16</i>  | <i>---</i>          | <i>Attached to A. P. M.</i>  | <i>---</i>     | <i>21. 1. 16</i>   | <i>Part II U. 7 Ref. by the 29. 1. 16</i> |
| <i>14. 4. 16</i> | <i>---</i>          | <i>Returned to Duty</i>  | <i>---</i>     | <i>23. 3. 16</i>   | <i>Part II U. 16</i>                      |
| <i>30. 4. 16</i> | <i>2nd Reg. Co.</i> | <i>attached to A. P. M. - 8</i>  | <i>---</i>     | <i>19. 4. 16</i>   | <i>Part II U. 18</i>                      |
| <i>14. 5. 16</i> | <i>---</i>          | <i>now att. to 1st Ban. A. P. M.</i>   | <i>---</i>     | <i>28. 4. 16</i>   | <i>---</i> 20                             |
| <i>31-5-16</i>   | <i>---</i>          | <i>This unit will in future be known as 1st Ban. Corps Cyclists</i>  |                | <i>31-5-16</i>     | <i>---</i> 22                             |

*M*

144. Nisbet, G. J.

| Report    |                    | Record of promotions, reductions, transfers, casualties, etc., during active service. The authority to be quoted in each case. | Place        | Date       | REMARKS<br>Taken from Official Documents  |
|-----------|--------------------|--|--------------|------------|---|
| Date      | From whom received |  |              |            |   |
| 30-6-16   | C.C.O. Batt        | Returned to duty, from A.P.M.  | In the Field | 20-5-16    | Pt II 205.                                |
| 23. 9. 16 | "                  | " On Command" Can Corps Salvage Co   | "            | 12.9.16    | " 24                                      |
| 22. 10-16 | "                  | " Rejoined Unit from "   | "            | 27.9.16    | " 43                                      |
| 23-2-17   | C.C. Capt. Pen.    | Awarded one Good Conduct Badge   | Field        | 4-12-16    | Part II D.O. 18                           |
| 14.8.17   | "                  | On Com Can Corps Pop W. Lager  | Ple Field    | 30.7.17    | Pt II D.O. 58                             |
| 31.10.17  | ✓                  | Cases on Com: Prisoner of War<br>Cage on rejoining Unit  | ✓            | 8.10.17    | — 74.                                     |
| 20-11-17  | ✓                  | Transferred to England and<br>posted to General Depot:<br>Shorncliffe.   | ✓            | 15-11-17   | — 78.                                     |
| 12.2.18   | Gen: Dep:          | T.O.S from <del>C.C. Bu. Field</del> <sup>amended by DO 78 d/2.4.18 of 50.</sup><br><del>2 R.F.C. Cdr. Wing, Hastings</del>    | S'cliffe     | 15.11.17   | Amended by Pt II O. 65 d/16.3.15<br>f 9.D |
| 9.2.18    | 2. R.F.C. Wg.      | S.O.S. to Gen: Depot.  | Hastings     | Pt: 9.2.18 | — 35.                                     |
| 22.3.18   | Gen. Depot         | S.O.S to Res. Cyclists Seford  | Scliffe      | Pt 21.3.18 | PT II O. 69                               |
| 25-3-18.  | BR 66              | 795 ex Gen Depot.  | Ple Saaford. | 21-3-18    | — 24                                      |
| 29-5-18   | ✓                  | S.O.S. <sup>to</sup> C.C. Bu. Am. Course   | /            | 28-5-18    | — 52                                      |
| 10.6.18   | Gen: Dep:          | On Com: R.7.C. Cadet Wing  | Pt: S'cliffe | 15.11.17   | DO 137.                                   |
| 10.6.18   | Gen: Dep:          | Cases On Com: R.7.C. Cadet Wing  | Pt: S'cliffe | 9.2.18     | DO 137.                                   |
| 14-2-19   | Misc b. S.         | Died. Lobar Pneumonia  | Ple Field    | 27-1-19    | bl A. H 32.                               |
| 7.2.19    | b.b. Bu.           | Died. Lobar Pneumonia  | "            | 27-1-19    | DO 8.                                     |

3-18

C.C.C. Am:  
DO. 30 d/7.6.15.

Reshit

1) Statement account

G. Campbell

28 Laurier Ave

Ottawa

28/28

See about summers

insurance policy

arrangements with  
Paymate to make pmts

1888

James W. ...

Chambers

---



✓  
May June July. D.R. 5198 - 1915-  
✓ Paid  
4 " and Refunded.

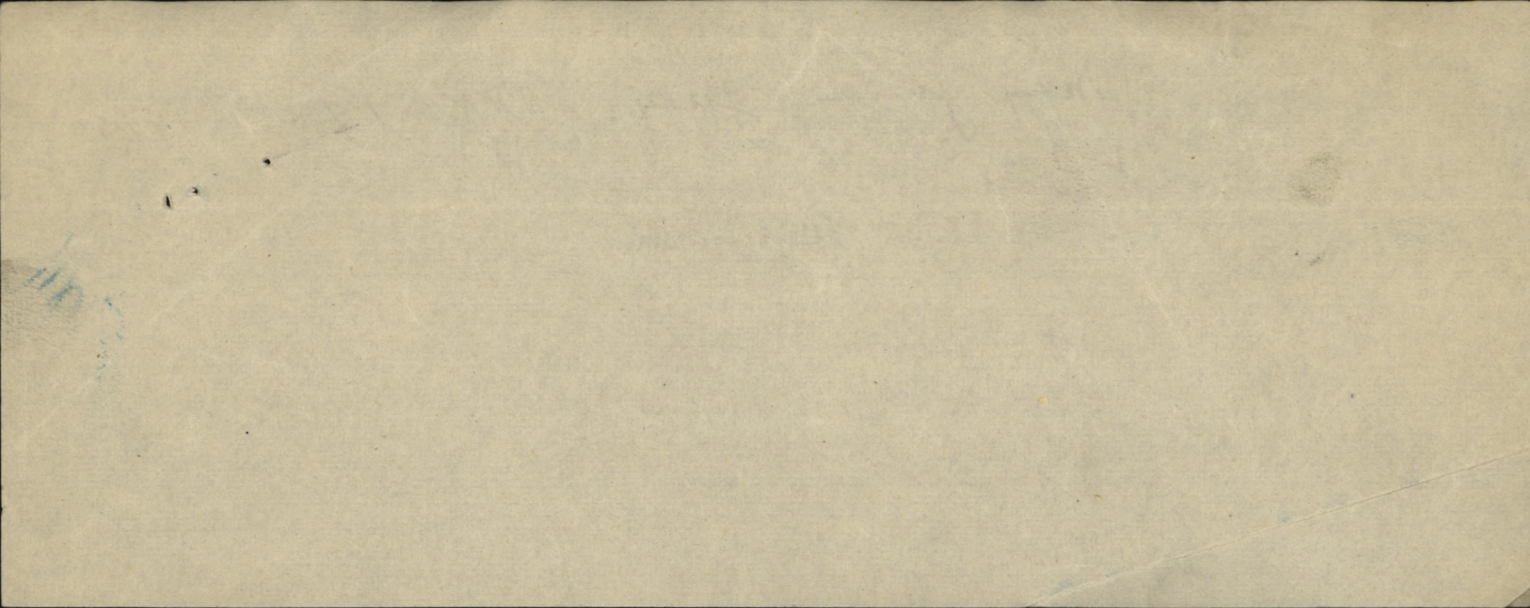

Rank Pte Name NISBET. George Jack. Reg'l No. 144  
 Unit 2nd Divl. Cyclists. If in perm. Corps, What Unit? Married or Single Single  
 Place and Date of Enlistment Toronto. Ont. Dec. 4th. 1914 Place of Birth Housten Renfrewshire  
 Name and Address, Next-of-Kin Ellen Nisbet. 194.-18th Ave Lachin. P.Q.  
 Relationship Mother

Assigned Pay Monthly \$ 15<sup>00</sup> Payable to Mrs E. Nisbet. 194.18<sup>th</sup> Ave. Lachin Que.  
150 Melba Life Sav Toronto Relationship

Separation Allowance \$ Payable to Relationship

Discharge, Date and Place Reason Character

| Date    |         | PAY         |      |        | Field Allowance |      |        | Other Credits | Total Credits | Voucher |       | Cash Payments | Assigned pay | Other Charges | Total Debits | Balance | Remarks, Casualties, etc. |
|---------|---------|-------------|------|--------|-----------------|------|--------|---------------|---------------|---------|-------|---------------|--------------|---------------|--------------|---------|---------------------------|
| From    | To      | No. of Days | Rate | Amount | No. of Days     | Rate | Amount |               |               | No.     | Date  |               |              |               |              |         |                           |
| 1915    |         |             |      |        |                 |      |        |               |               |         |       |               |              |               |              |         |                           |
| June 17 | June 30 | 30          | 1.   | 30.    | 30              | .10  | 3      |               | 33            |         | 10    | ✓ 15          |              | 25            | 8            |         |                           |
| 1/7     | 31/7    | 31          | 1.   | 31     | 31              | .10  | 3 10   |               | 42 10         |         | 15    | ✓ 19 50       | 2 20         | 26 70         | 5 40         |         |                           |
|         |         |             |      |        |                 |      |        | 67            |               |         |       |               |              |               | 607          |         |                           |
| 1 Aug   | 31      | 31          |      | 31     | 31              |      | 3 10   |               | 40 17         |         | 14 60 | ✓ 16 50       |              | 31 10         | 9 07         |         |                           |
| 1 Sep   | 30      | 30          |      | 30     | 30              |      | 3      |               | 33            |         |       | 16 50         |              | 16 50         | 25 57        |         |                           |
| 1 Oct   | 31      | 31          |      | 31     | 31              |      | 3 10   |               | 24 10         |         | 12 18 | ✓ 16 50       |              | 28 68         | 20 99        |         |                           |
| 1 Nov   | 30      | 30          |      | 30     | 30              |      | 3 00   |               | 38 00         |         | 5 29  | ✓ 16 50       | 1 10         | 22 89         | 41 10        |         |                           |
| 1 Dec   | 31      | 31          | 1 00 | 31     | 31              | .10  | 3 10   |               | 34 10         |         | 16 82 | ✓ 16 50       |              | 33 32         | 41 88        |         |                           |
| 1 Jan   | 31      | 31          |      | 31     | 31              |      | 3 10   |               | 34 10         |         | 5 22  | ✓ 16 50       |              | 21 72         | 54 26        |         |                           |
| 1 Feb   | 29      | 29          |      | 29     | 29              |      | 2 90   |               | 31 90         |         | 5 24  | ✓ 16 50       |              | 21 74         | 64 42        |         |                           |
| 1 Mar   | 31      | 31          | 1 00 | 31     | 31              | .10  | 3 10   |               | 34 10         |         | 5 22  | ✓ 16 50       |              | 21 72         | 76 80        |         |                           |
|         |         |             |      | 305    |                 |      | 30 50  | 67            | 336 17        |         | 89 57 | 166 50        | 3 30         | 259 37        | 76 80        |         |                           |

12.18  
 2.43  
 4.46  
 2.69  
 2.62  
 12.19

10.30  
 1.30



568

MILITIA AND DEFENCE  
ASSIGNED PAY  
OVERSEAS CONTINGENTS

*Ma*  
*gnd*

To Whom *Metropolitan Life Ins. Co.* By Whom Assigned *Nesbitt, Geo.*  
Address *Royal Bank Bldg.* Regtl. No. *1444*  
*Toronto, Ont.* Rank *Pte*  
Corps *"A" Coy. Cycle Corps*

Rate *\$1.50* MAY 1 1915

## PAYMENTS

| Month | Year | Cheque No. | Amt.  | REMARKS     |
|-------|------|------------|---|-------------|
| Aug.  | 1914 |            |   |             |
| Sept. |      |            |   |             |
| Oct.  |      |            |   |             |
| Nov.  |      |            |   |             |
| Dec.  |      |            |   |             |
| Jan.  | 1915 |            |   |             |
| Feb.  |      |            |   |             |
| March |      |            |   |             |
| Apl.  |      |            |   |             |
| May   |      |            | <i>1.50</i>   |             |
| June  |      |            | <i>1.50</i>   |             |
| July  |      |            | <i>1.50</i>   |             |
| Aug.  |      |            | <i>Discontinue - per P.L. 3-3-0 x</i>                                 |             |
| Sept. |      |            | <i>3m 14<sup>9</sup>/<sub>17</sub> - 14<sup>9</sup>/<sub>17</sub></i> | <i>7244</i> |
| Oct.  |      |            |   |             |
| Nov.  |      |            |   |             |
| Dec.  |      |            |   |             |
| Jan.  | 1916 |            |   |             |
| Feb.  |      |            |   |             |
| March |      |            |   |             |

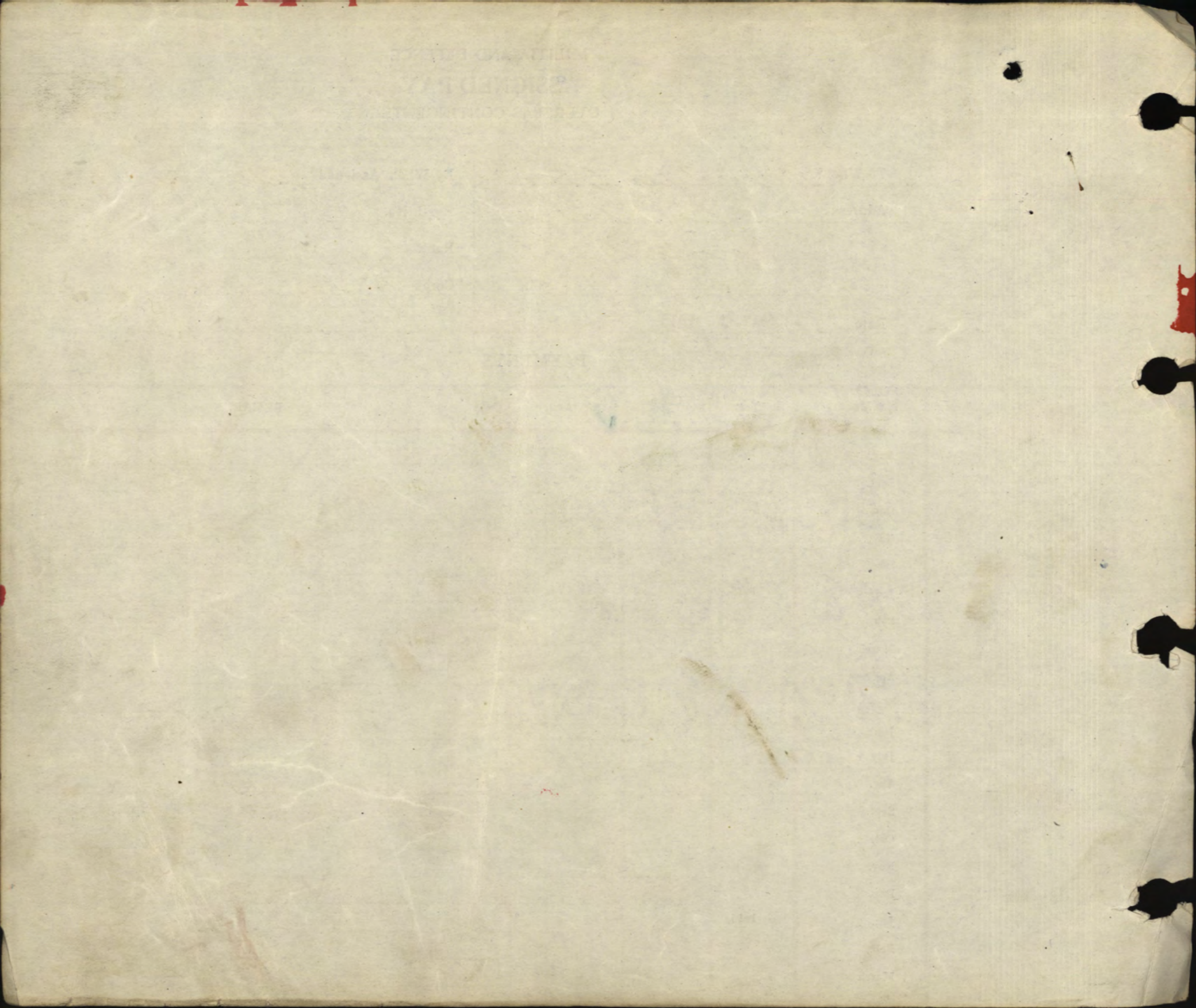

MILITIA AND DEFENCE  
ASSIGNED PAY  
OVERSEAS CONTINGENTS

To Whom *Mr. E. Nisbet*  
Address *194-18<sup>th</sup> Ave*  
*Lachine*  
*P.Q.*

By Whom Assigned *Nisbet Geo.*  
Regtl. No. *144*  
Rank *Pte*  
Corps *A. Co. Div. Cyc Corps*

Rate *\$ 15.00*

MAY 1 1916

PAYMENTS

| Month | Year     | Cheque No.     | Amt.       | REMARKS |
|-------|----------|----------------|------------|---------|
| Aug.  | 1914     |                |            |         |
| Sept. |          |                |            |         |
| Oct.  |          |                |            |         |
| Nov.  |          |                |            |         |
| Dec.  |          |                |            |         |
| Jan.  | 1915     |                |            |         |
| Feb.  |          |                |            |         |
| March |          |                |            |         |
| Apl.  |          |                |            |         |
| May   |          | <i>O 949</i>   | <i>15-</i> |         |
| June  |          | <i>Q 1718</i>  | <i>15-</i> |         |
| July  |          | <i>U 1393</i>  | <i>15-</i> |         |
| Aug.  |          | <i>V 2695</i>  | <i>15-</i> |         |
| Sept. |          | <i>Z 1204</i>  | <i>15-</i> |         |
| Oct.  |          | <i>X 2791</i>  | <i>15-</i> |         |
| Nov.  |          | <i>Y 9654</i>  | <i>15-</i> |         |
| Dec.  |          | <i>P 9728</i>  | <i>15-</i> |         |
| Jan.  | 1916     | <i>R 13415</i> | <i>15-</i> |         |
| Feb.  | <i>T</i> | <i>S 13814</i> | <i>15-</i> |         |
| March |          | <i>W 15914</i> | <i>15-</i> |         |



UNITED STATES DEPARTMENT OF THE ARMY  
ASSIGNED PAY  
UNITED STATES DEPARTMENT OF THE ARMY

My Wife's Name

My Name

Rank

Company

REGIMENT

1st BATTALION

1st REGIMENT

1918

1st

1st

1st

1st

1918

1st

1st

1st

1st

1st



## ASSIGNED PAY

60m.—12-15.

1772-39-819.

Sheet No. 2.

Mrs. E. Nisbet

OVERSEAS CONTINGENTS

144

Name of Soldier

Nisbet, Geo.

PAYMENTS.

Pte. 160th Coy. Corp.

L. L. Job 8902.—Req. 6213.

| Month. | Year.  | Cheque No.         | Amt.          | Remarks.                 |
|--------|--------|--------------------|---------------|--------------------------|
| April  | 1916   | L2119              | 15.           |                          |
| May    |        | M4541              | 15            |                          |
| June   |        | E3019              | 15.           |                          |
| July   |        | U9546              | 15            |                          |
| Aug.   |        | H14099             | 15            |                          |
| Sept.  |        | F18785             | 15            |                          |
| Oct.   |        | F23310             | 15            |                          |
| Nov.   |        | D27708             | 15            |                          |
| Dec.   |        | X28369             | 15            |                          |
| Jan.   | 1917   | P40346             | 15            |                          |
| Feb.   |        | H45428             | 15            |                          |
| March  |        | W49999             | 15            | 15 w.                    |
| April  |        | S3821              | 15            | 15 cu.                   |
| May    |        | S10365             | 15            | 15 h.                    |
| June   | Fr 109 | <del>R 16310</del> | <del>15</del> | R 16310 loan 8/6/17 J.S. |
| July   |        | G23919             | 15            | cu                       |
| Aug.   |        | H31287             | 15            |                          |
| Sept.  |        | L38899             | 15            | 00                       |
| Oct.   |        | C44517             | 15            |                          |
| Nov.   |        | V51281             | 15            |                          |
| Dec.   |        | X58152             | 15            |                          |
| Jan.   | 1918   |                    |               | 480-                     |
| Feb.   |        |                    |               |                          |
| March  |        |                    |               |                          |
| April  |        |                    |               |                          |
| May    |        |                    |               |                          |
| June   |        |                    |               |                          |
| July   |        |                    |               |                          |

\$15<sup>00</sup>

MILITIA AND DEFENCE  
**ASSIGNED PAY**  
 OVERSEAS CONTINGENTS

Sheet No. 2 (Contd.)

Name of Soldier \_\_\_\_\_

**PAYMENTS.**

| Month. | Year. | Cheque No. | Amt. | Remarks. |
|--------|-------|------------|------|----------|
| Aug.   | 1918  |            |      |          |
| Sept.  |       |            |      |          |
| Oct.   |       |            |      |          |
| Nov.   |       |            |      |          |
| Dec.   |       |            |      |          |
| Jan.   | 1919  |            |      |          |
| Feb.   |       |            |      |          |
| March  |       |            |      |          |
| April  |       |            |      |          |
| May    |       |            |      |          |
| June   |       |            |      |          |
| July   |       |            |      |          |
| Aug.   |       |            |      |          |
| Sept.  |       |            |      |          |
| Oct.   |       |            |      |          |
| Nov.   |       |            |      |          |
| Dec.   |       |            |      |          |
| Jan.   | 1920  |            |      |          |
| Feb.   |       |            |      |          |
| March  |       |            |      |          |
| April  |       |            |      |          |
| May    |       |            |      |          |
| June   |       |            |      |          |
| July   |       |            |      |          |
| Aug.   |       |            |      |          |
| Sept.  |       |            |      |          |
| Oct.   |       |            |      |          |
| Nov.   |       |            |      |          |







NUMBER 144

RANK

NAME NISBET

George Jack

| MONTH    | PARTICULARS  | CR. 1. | CR. 2. | PARTICULARS                               | DR. 1 | DR. 2 | DR. 3 | DR. 4. | BALANCE           | DEFERRED | SEPARATION |
|----------|--|--------|--------|---|-------|-------|-------|--------|-------------------|----------|------------|
|          |  |        |        |   |       |       |       |        | 60.75             |          |            |
| Oct      | PP   | 24.10  |        | Law pay                                   |       |       |       | 15     | 79.85             |          |            |
|          |  |        |        | 803 ccbn 18 <sup>10</sup> /18 (26)        | 8.39  |       |       |        | 71.46             |          |            |
|          |  | 24.10  |        |   | 8.39  |       |       | 15     |                   |          |            |
| Nov.     |  | 33.    |        | C.P.                                      |       |       |       | 15     | 89.46             |          |            |
|          |  |        |        | 1428. 20 <sup>11</sup> /18. No. 1 B. 32.  | 16.79 |       |       |        | 72.67             |          |            |
| Dec      |  | 24.10  |        | E.A.P.                                    |       |       |       | 15     | 91.77             |          |            |
| Jan 1919 |  | 34.10  |        |   |       |       |       | 15     | 110.87            |          |            |
|          |  |        |        | 1623. 15/12/18. No. 1 B. 52.              | 4.66  |       |       |        | 106.21            |          |            |
|          |  | 101.20 |        |   | 21.45 |       |       | 15     |                   |          |            |
|          |  | 30.80  |        |   |       |       |       | 15     | <del>122.01</del> |          |            |
|          |  |        |        | 1443. 6. 11. 19. ccbn. 40 marks           | 5.03  |       |       |        | 116.98            |          |            |
|          |  |        |        | 1362. 24/12/18. 50 marks                  | 6.49  |       |       |        | 108.18            |          |            |
|          |  |        |        |   | 11.52 |       |       |        | 94.69             |          |            |
| April    | Dr. Note 897 at June & July 1915. Chgd 16 <sup>50</sup> only 15 <sup>50</sup> paid | 3.00   |        |   |       |       |       |        | 97.69             |          |            |
|          |  | 3.00   |        |   |       |       |       |        |                   |          |            |
|          |  |        |        | R. 47. Retd Ottawa 29/4/19                |       |       |       |        |                   |          |            |
| June     | Dr. Note 2696 Cash in Effects  | 29.97  |        |   |       |       |       |        | 127.66            |          |            |
|          |  |        |        | Cr. Bal trans Ottawa                      | 97.69 |       |       |        | 29.97             |          |            |
|          |  | 29.97  |        |   | 97.69 |       |       |        |                   |          |            |
| Aug      |  |        |        | M. No. 117. 7/8/19 Cr. Bal Defd to Ottawa | 29.97 |       |       |        |                   |          |            |
|          |  |        |        |   | 29.97 |       |       |        |                   |          |            |
|          |  |        |        | Supp. T.E. 26.6.19. Cr. 29 <sup>97</sup>  |       |       |       |        |                   |          |            |
|          |  |        |        |   |       |       |       |        |                   |          |            |

NON EFFECTIVE ACT.

Date of Enlistment

MILITIA AND DEFENCE

Date of Assignment

# Separation and Assigned Pay Branch

# N

# 1831

*May 1/15.*

OVERSEAS CONTINGENTS

RATE OF SEPARATION ALLOWANCE

|  |  |  |  |
|--|--|--|--|
|  |  |  |  |
|--|--|--|--|

RATE OF ASSIGNMENT

|     |  |  |  |
|-----|--|--|--|
| 15. |  |  |  |
|-----|--|--|--|

### PARTICULARS OF SEPARATION ALLOWANCE

No. *144*  
 Rank *Pte* Promoted Reverted Discharge  
 Soldier's Name *Geo Nisbet*  
 Battalion *A. Co. Div Cye. Corps.*  
 Beneficiary  
 Relationship  
 Address

### PARTICULARS OF ASSIGNMENT

Name *Mrs. E. Nisbet,*  
 Address *194-18th Ave. Lachine,*  
 Change of Address *P.O.*  
 1  
 2  
 3  
 4

*11210711*

| Date           | Cheque No.     | Amount S/A | Amount A/P   | Total        | REMARKS  |
|----------------|----------------|------------|--------------|--------------|----------|
| <i>917</i>     |                |            |              |              |          |
| <i>Dec. 31</i> |                |            | <i>480 -</i> | <i>480 -</i> |          |
| <i>Jan 18</i>  | <i>L 66938</i> |            | <i>15</i>    | <i>15</i>    | <i>✓</i> |
| <i>Feb</i>     | <i>G 73592</i> |            | <i>15</i>    | <i>15</i>    | <i>✓</i> |
| <i>Mar</i>     | <i>P 90633</i> |            | <i>15</i>    | <i>15</i>    | <i>✓</i> |
| <i>April</i>   | <i>O 11367</i> |            | <i>15</i>    | <i>15</i>    | <i>✓</i> |
| <i>May</i>     | <i>R 21923</i> |            | <i>15</i>    | <i>15</i>    | <i>✓</i> |
| <i>June</i>    | <i>N 26038</i> |            | <i>15</i>    | <i>15</i>    | <i>✓</i> |
| <i>July</i>    | <i>G 28946</i> |            | <i>15</i>    | <i>15</i>    | <i>✓</i> |
| <i>Aug</i>     | <i>P 37321</i> |            | <i>15</i>    | <i>15</i>    | <i>✓</i> |
| <i>Sept</i>    | <i>U 47380</i> |            | <i>15</i>    | <i>15</i>    | <i>✓</i> |
| <i>Oct</i>     | <i>G 48217</i> |            | <i>15</i>    | <i>15</i>    | <i>✓</i> |
| <i>Nov</i>     | <i>U 61796</i> |            | <i>15</i>    | <i>15</i>    | <i>✓</i> |
| <i>Dec</i>     | <i>X 70733</i> |            | <i>15</i>    | <i>15</i>    | <i>✓</i> |
| <i>Jan</i>     | <i>W 69387</i> |            | <i>15</i>    | <i>15</i>    | <i>✓</i> |
| <i>Feb</i>     | <i>W 80703</i> |            | <i>15</i>    | <i>15</i>    | <i>✓</i> |
|                |                |            | <i>690</i>   | <i>690</i>   |          |

*Pneumonia*  
 KILLED IN ACTION  
 DIED OF WOUNDS DATE *27-1-19*  
 C. L. No. *44043* DATE *7-2-19*  
 M. R. O. *645328* ROY RENDERED *11-2-19*  
 B. P. C. FORM 1 & C. F. X. COMPLETED ON FILE  
*13644-2-8*  
 DATE *11-2-19*

M. F. W. 128  
400M-6-17-1772-89-141  
L. L. 22320-M. & D. 7498.

A STENCIL  
HAS BEEN MADE  
FOR THIS ACCOUNT

