

Unit P.P.C.W.I. Rank Captain Name TAWBOT M. PAPINEAU

OFFICERS' DECLARATION PAPER



CANADIAN OVERSEAS EXPEDITIONARY FORCE.

QUESTIONS TO BE ANSWERED BY OFFICER.

(ANSWERS).

1. (a) What is your Surname? PAPINEAU
- (b) What are your Christian Names? TAWBOT MERCER
2. (a) Where were you born? (State place and country) MONTEBENO. QUEBEC
- (b) What is your present address? H.Q. Canadian Corps C.E.F.
3. What is the date of your birth? March 25th 1883
4. What is (a) the name of your next-of-kin? MRS W.J. PAPINEAU
- (b) the address of your next-of-kin? 41 QUEEN'S GATE GARDENS
LONDON. S.W.
- (c) the relationship of your next-of-kin? Mother
5. What is your profession or occupation? Lawyer.
6. What is your religion? Presbyterian
7. Are you willing to be vaccinated or re-vaccinated and inoculated? Yes
8. To what Unit of the Active Militia do you belong? None
9. State particulars of any former Military Service? None
10. Are you willing to serve in the
CANADIAN OVERSEAS EXPEDITIONARY FORCE Yes

The undersigned hereby declares that the above answers made by him to the above questions are true.

M. Papineau (Signature of Officer).

CERTIFICATE OF MEDICAL EXAMINATION.

I have examined the above-named Officer in accordance with the Regulations for Army Medical Services.

I consider him*.....for the CANADIAN OVERSEAS EXPEDITIONARY FORCE

Date.....191.....

Place.....

*Insert here "fit" or "unfit."

Medical Officer.

Unit P.F.C. 101 Rank Captain Name ARBOT M. FABINEAU



OFFICERS' DECLARATION PAPER

CANADIAN OVERSEAS EXPEDITIONARY FORCE

QUESTIONS TO BE ANSWERED BY OFFICER

(ANSWERS)

1. (a) What is your Surname? FABINEAU
 - (b) What are your Christian Names? ARBOT M. FABINEAU
 2. (a) Where were you born? (State place and county) MONTREAL QUEBEC
 - (b) What is your present address? 40 Carleton Place CEF
 3. What is the date of your birth? March 22 1898
 4. What is (a) the name of your next-of-kin? Mrs. M. Fabineau
 - (b) the address of your next-of-kin? 40 Carleton Place CEF
 - (c) the relationship of your next-of-kin? Mother
 5. What is your profession or occupation? Captain
 6. What is your religion? Catholic
 7. Are you willing to be vaccinated or re-vaccinated and inoculated? Yes
 8. To what Unit of the Active Militia do you belong? 101 P.F.C.
 9. State particulars of any former Military Service? None
 10. Are you willing to serve in the CANADIAN OVERSEAS EXPEDITIONARY FORCE? Yes
- The undersigned hereby declares that the above answers made by him to the above questions are true.
- (Signature of Officer) *M. Fabineau*

CERTIFICATE OF MEDICAL EXAMINATION

I have examined the above-named Officer in accordance with the Regulations for Army Medical Services.

I consider him fit for the CANADIAN OVERSEAS EXPEDITIONARY FORCE.

Date

Place

Medical Officer

DISCHARGE DOCUMENTS

R. O. No.

H. Q. No.

Name PAPINEAU TALBOT MERCER M.C.

Regt. No. _____ Rank Capt.

Corps P.P.C.I.

King A. 30-10-17

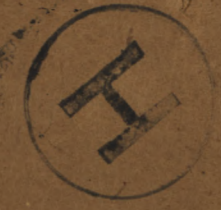

-
-
- Station Papers.....
- Declaration of change of name.....
- Authority for special enlistments.....
- Documents of re-enlisted men.....
- Regimental Conduct Sheet.....
- Compulsory Stoppages.....
- Casualty Forms..... 3
- Proceedings on discharge.....
- Corps History Sheet.....
- Date and No. of Deposit Receipt for Purchase Money and Amount.....
- Parchment Certificate.....
- Medical Report for Invalids.....
- Medical History Sheet.....
- Proceedings of Regt. Court Martial.....
- Copies of Convictions by Civil Power.....
- Company Conduct Sheet.....
- Clothing Transfer Certificate.....
- Inventory of Kit.....
- Last Pay Certificate.....

Box #
7559



481277

2
1-22
1-22

Record of Service
1
511 20
Handwritten notes and signatures at the bottom left of the page.

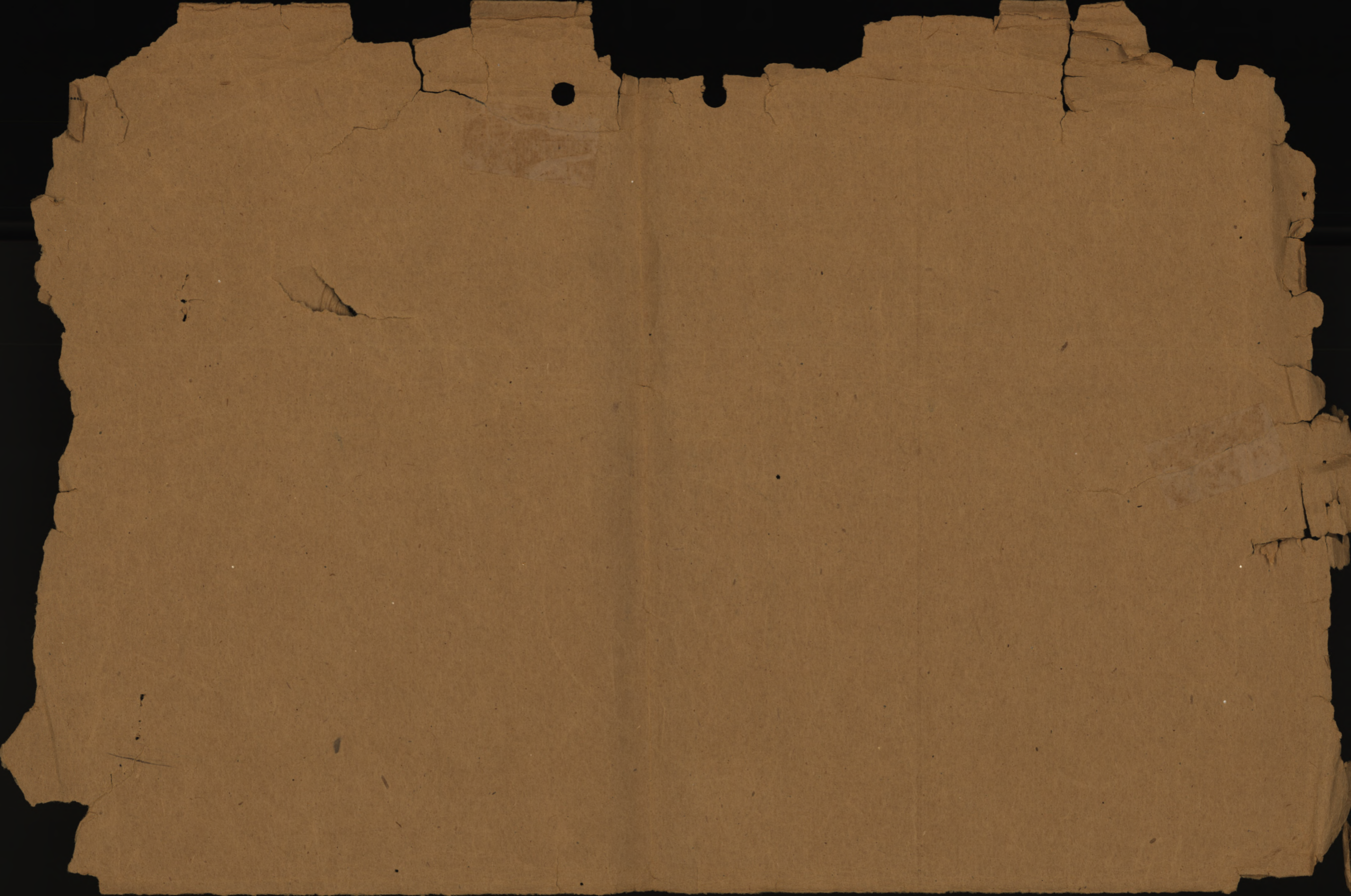

Capt

I.D. number
No. d'identification

Papineau

Surname
Nom de famille

Talbot Merce

Given names
Prénoms

Open A.T.I.P.
90

Killed in action 30/10/17

NATIONAL PERSONNEL RECORDS CENTRE
CENTRE NATIONAL DES DOCUMENTS
DU PERSONNEL

Box
1559

PERSONNEL RECORDS ENVELOPE
ENVELOPPE DES DOSSIERS DU PERSONNEL

1559

Location
Lieu

CEF

« CONTENTS CONFIDENTIAL »
« CONTENU CONFIDENTIEL »

ATL
OPEN

Box # 7559

Epiphany, 1881

Jan 18 1881

Jan 19 1881
Jan 20 1881
Jan 21 1881
Jan 22 1881

Jan 23 1881

Jan 24

Jan 25

Jan 26 1881

1881

Rank and Name

Lieut. Papineau, Talbot Mercer

Regimental No.

Unit

P.P.C.I.I.

Date of enlistment

Place of birth

Canada. 25/3/1883.

Married (Yes or No)

No.

If in Permanent Force

Name and Address of Next-of-kin

Mrs. V.J. Papineau, (Mother)

Manor House,

Montebello, Canada.

Date and place of discharge

Reason for discharge

Character on discharge

Promotions or appointments

Report

Record of promotions, reductions, transfers, casualties, etc., during active service. The authority to be quoted in each case.

Date

From whom received

Place

Date

REMARKS
Taken from Official Documents

21/1/15 O.C. Depot Embarked

Transferred to P.P.C.I.I.

21-1-15

Tisbury orders

On Strength P.P.C.I.I.

Southampton

France

7/4/15

Awarded the Military Cross

10/4/15

Mentioned in Despatches

To be Temp Capt

15-3-15

London Gazette 22 6-15
11 Bn 11 orders 26 7-15

7-6-15

London Gazette 9. 7-15

15-3-15

P.P.C.I.I. 17 110 ord. 37
R.P. 9-V-8

28-4-15

Contract London Gazette 26 8-15

10-11-15

W.O. 9-11

No 9. Stat. Hosp. Havre (V.D.G.)

23/1/16

NYD
C.L. 207-208

To be Temp Captain

1-11-15

Ldn Gaz 10 12-15

is seconded for duty to Corps. Hq.

23/2/16

Len Gaz 24/3/16

7/3/16.

P.P.C.I.I.

in appoint as A.D.C. to G. O. C.

27/2/16

Pt 11 Ord. 11-13

2/8/16

P.P.C.I.I.

to be Staff Capt, Com Corps.

3-6-16

16 11 Ord. 31

18.12.16

do

appointed Gen Staff Officer 3rd Grade

25.11.16

25 11 Ord. 31

2-1-17.

C.A.C.

apptd. F.S.O. 3rd Grade C.A.C.

17.12.16

Pt 11 Ord. 11

1588 B. 126.
1915 NOV 1915CAC-4-17
1-5-17
1-6-17FEB 1 1916
MAR 1 1916
--1 APR 1916
bal. 1 MAY 1916- 1-6-16
- 1-7-16
do 1-8-16do 1-11-16
do 1-12-16
do 1-1-17A.F. B. 1-3-17
hon. Gaz 15/4/15. - 29171

Part II Orders No 17 War

London Gazette 26 8-15

CAC
1100CAC
1100

port

Record of promotions, reductions, transfers, casualties, etc., during active service. The authority to be quoted in each case.

Place

Date

REMARKS
Taken from Official Documents

From whom received



| | | | | |
|----------|-------------|---|-------------------------------|---|
| 31/3/17 | BAC | granted leave | Required from leave. 30.3.17 | Pt II O. 36 d/18.4.17 |
| 30.6.17 | S.H.B. | succeeded in Appd. as G.S.O. 3. by Capt J.C. Kemp. & rtd. to Regt. Duty | 18.3.17 | Pt II O. 1.31. |
| 4.8.17 | G.H.P. | To be a/major P.P.C.H. 9, while on duty. amended to read. | 14.6.17 15.7.17 16.5.17 | ack 142 a.c. 8. 157 d/15.9.17 ack 144/16935147d/23817 |
| 7-9-17 | P.P.C.L. 1. | Relin. appd as G.S.O. 3rd Br. Com. Corps on return to Regt. Duty | 26.5.17 | Pt II Ord. 74 |
| 15.9.17 | P.P.C.L. 1. | Granted 10 days leave to England | 26.5.17 | Pt II Ord. 74 |
| 15-10-17 | P.P.C.L. 3. | Granted 10 days leave of absence to Eng. | 5-10-17 | Pt II Ord. 86 war Pt II Ord 97 11629 |
| 3.11.17 | C.F.O. | Reported from B.A.C. Killed in A. | 30.10.17 | C.L. 822. A7B 104-93 20910 Estato 27-11-17 |

5201

MILITIA SERVICE

ME3

August 21st, 1934.

RECORD OF SERVICE

CANADIAN EXPEDITIONARY FORCE

Captain (A/Major) Talbot Mercer PAPINEAU.

1. Date and place of birth:- 25-3-83, Montebello, P.Q.
2. Appointed Lieutenant, P.P.C.L.I., 12-8-14.
3. Embarked for England with Unit, 3-10-14.
4. Joined unit in the field from C.T.D., 21-1-15.
5. To be Temporary Captain, 15-3-15.
6. Relinquished temporary rank of Captain, 28-7-15.
7. To be Temporary Captain, 1-11-15.
8. Seconded for duty to Corps Headquarters and to be A.D.C. to G.O.C. to complete establishment, 23-2-16.
9. To be Staff-Captain, Canadian Corps, 3-6-16.
10. Appointed General Staff Officer, 3rd Grade, H.Q. Canadian Army Corps, 25-11-16.
11. Appointed G.S.O. 3rd Grade, Canadian Army Corps, 17-12-16.
12. Relinquished appointment of G.S.W. 3rd Grade on returning to regimental duty, 14-6-17.
13. Rejoined P.P.C.L.I. from Canadian Corps H.Q., 26-5-17.
14. To be Acting Major, P.P.C.L.I., whilst commanding a Company, 15-6-17.
15. Killed in Action, 30-10-17.
16. HONOURS and AWARDS.

Military Cross. - For conspicuous gallantry at St. Etel on February 28th, 1915 when in charge of Bomb Throwers during attack on Enemy trenches. He shot two of the enemy himself and then ran along the German Sap throwing bombs therein. (Auth. L.C. 29131 d/13-4-15).

Mentioned in Despatches.
(Auth. L.C. 29200 d/22-6-15).

CERTIFIED CORRECT
FROM RECORDS

(W.E.L. Coleman), Major,
Officer i/c Records,
for Adjutant-General.

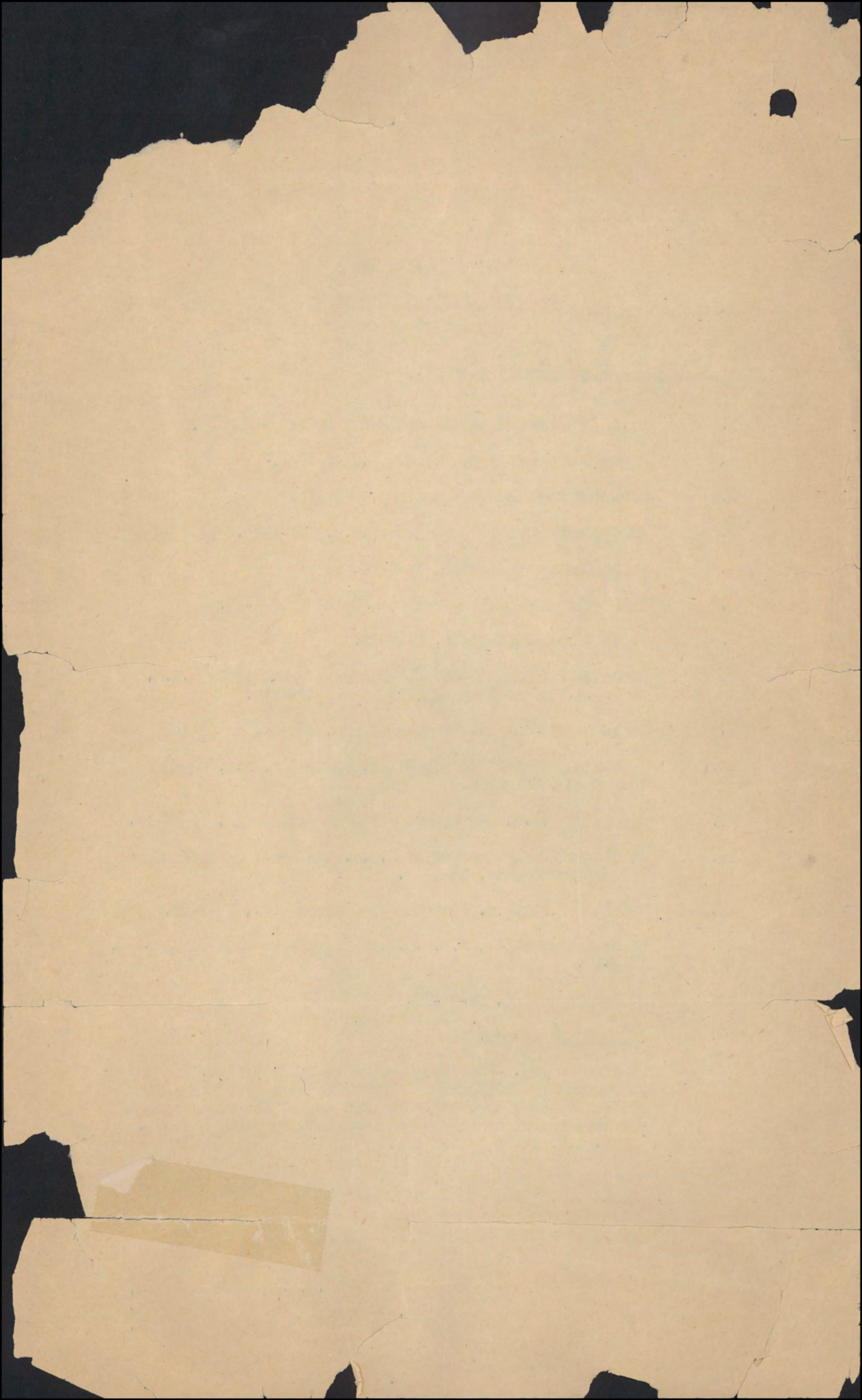

Number Rank *a/MAJOR*

Surname *PAPINEAU* *M.C.*

Christian Names *TALBOT MERCER*

Unit, *PPCLI.* Theatre of War *FRANCE*

Date of Service *22 9 14* *20 12 14* *30 10 17*

Remarks *D*

Latest Address *Mrs. Caroline R. Papineau*
Manoir House

Roll No. *9* *Monte Carlo*
P. & S.
Page 4037

9 & V 22321000p

MAY 25 1921

No.

RANK

Lieut

NAME

Papineau Talbot M.

T. O. S.

UNIT

P. P. C. L. I.

M. D.

January

| PAID FROM | PAID TO | SIG. OR REC'T | PROMOTIONS, TRANSFERS, DISCHARGES, ETC. | |
|----------------|-----------------|---------------------|---|-----------|
| | | | PARTICULARS | AUTHORITY |
| 1914 Sept 1 | 1914 Sept 30 | v | | |
| | Oct | v | | |
| | Nov. | v | | |
| | Dec. | v | | |
| 1915 Jan. | 1915 | n | | |
| | Feb | n | | |
| | Mar | n | | |

UNIT SAILED
OCT 3 1914



A.F.B. 104-93.

Name

PAPINEAU (MC) Rank Capt. A/Maj.

Reg. No. 9-P-8.

Unit

Talbot Mercer

PPCLI

Next of Kin

Mrs. L. J. Papineau (Mother) c/o Bank of Montreal.

Waterloo Place London.

Date

Movement

Place

Casualty

List
No.Notified
N/K O.

W.O. List

~~30~~ 30.10.17. Rep. from Base Killed in ACTION

822M6306 5-11

C83

(M.C.)

Haq
COPIED
Archives
COPIED

PAPINEAU, Talbot Mercer, (MC) Capt. A/Mjr. P.P.C.L.I

MEDALS & DECORATIONS

Mrs. Caroline R. Papineau (Mother)
Manor House, Monte Bello, P.Q.

PLAQUE & SCROLL

Widow, as above.

Serial No. 78 Scroll ~~Desp.~~ **FEB 23 1921** Reqn No. 2,22715

MEMORIAL CROSS

Mother, as above.

Plaque Desp. _____ Reqn. No. P13769

OCT 27 1921 31119

Req. 1914/15 Star Lt. P.P.C.L.I
V.M.
W.M.
Desp 13-11-20 (M.C. 30535)

M

495-



602-16-2:

SURNAME.

Papineau m.c.

CARD NO.

MRS

CHRISTIAN NAMES

Jalbot Mercer

FOLL.

REGL.

RANK

~~Lieut~~ Capt G. O. C. auth. Pat. & orders 3-1-17.

UNIT

~~A.P.C. L. I.~~ C. A. M. C.

FORMER CORPS

NEXT OF KIN.

CHANGE OF ADDRESS

NAMES IN FULL

Papineau Mrs. S. J.,

RELATIONSHIP TO SOLDIER

ADD

40 Bank of Montreal,
Waterloo Place, London, Eng.

W/M. C. 19-12-17.



COUNTRY OF BIRTH

Canada

DATE

PLACE OF ATTESTATION

Q/S 4-10-14 ²⁶/₁

DATE

no Paper

From Quebec serv.

S.S. Royal George 4/10/14

MARRIED

SINGLE

WIDOWER

TRADE OR CALLING

RELIGION

DESCRIPTION.

APPARENT AGE

YEARS

MONTHS

HEIGHT

FEET

INCHES

CHEST MEASUREMENT

INCHES

EXPANSION

INCHES

COMPLEXION

EYES

HAIR

DISTINGUISHING MARKS

MEDICAL EXAMINATION. PLACE

DATE

Present Address -

NAME

Papineau Talbot Mercer

"REGT'L NO."

H. Q. FILE NO. 649.

RANK AND CORPS

SERIAL NO.

NO.

DATE

NATURE OF CASUALTY

FOLLOWS

NO.

FOLLOWS

| NO. | DATE | NATURE OF CASUALTY | FOLLOWS |
|----------------------------|----------|--|------------------|
| M 6306 | 5-11-17 | Killed in action, Oct. 30th. 1917 | |
| a 483 ¹⁻³ 2090a | | Killed in action Oct 30 th 1917 | |
| Rouen | 12-11-17 | in the field Belgium | Wounded 21-12-17 |

LIST NO.

HOSPITAL

DATE OF
ADMISSION

REMARKS

| LIST NO. | HOSPITAL | DATE OF ADMISSION | REMARKS |
|------------------|---|----------------------|--------------------------|
| 207 | no 2 + Hosp. Rouen trans ^{to} no 9. Stat. Haure | 6-11-15 | U. D. G. (copied) |
| 208 | no 9 Stat Haure (U. O. 11) | 7-11-15 | N. Y. D. slt. |
| 272 ^I | no 9 Stat Haure (W. O.) | 22-7-16 | Disch. to Duty. U. D. G. |
| 822 | Reported from Base | 30-10-17 | Killed in Action |

Name Papineau, T.M. Rank Lieut.

Reg. No.

Unit P.C.L.I.

Next of Kin Canada

| Date | Movement | Place | Casualty | List No. | Notified N/K O. | W.O. List |
|-----------|-----------------------------------|---------------------------------|-------------|----------|-----------------|-----------|
| 6.11.15.2 | Red X Hosp. Rouen. Hosp. Havre | T'fd to 9 Stat Hosp. Havre ✓ | V.D.G. | 207 | | |
| 7 11 | No. 9 Stat. Hosp. | Havre ✓ | N.Y.D. Slt. | 208 | | |
| 22 1 | do. | <u>Disch. to duty</u> | v. & G. | 272 | | |

Papineau.

T. M.

Capt. A/Major (MC).
~~Lieut~~ P.P.C.L.I.

No. 2. Red Cross. Rouen.
No. 9. Sta. Havre.

6-11-15.

7-11-15.

V.D.G.

Reported from Base,

KILLED IN ACTION:-30-10-17.
aw

Dis. to duty:-- 22-1-16.

| | |
|----------------|------|
| C.L. 10-11-15. | 207. |
| 11-11-15. | 208. |
| 27-1-16. | 272. |
| 5-11-17 | 822. |

A.M.D. 2 DEPT.

Beh. of D.G.M.S. O.M.F.C. London.

Surname

Christian Name

Reg. No.

Rank

Unit

MEDICAL BOARD held at¹

Date

Serial No.

(1)

Other Medical Boards at

Date

Serial No.

(2)

(3)

(4)

(5)

Condition found by Board

Disposition Recommended

(1)

(2)

(3)

(4)

(5)

PENSIONS & CLAIMS BOARD held at

Date.....

Disposition

Remarks

Casualty Form—Active Service.

Regimental Number _____

Rank *Staff Capt / Major* Regiment or Corps *P.P.C. I. I.*
 Surname *PAPINEAU MC* Christian Name *T. Mancer*

Religion _____ Age on Enlistment _____ years _____ months.

Enlisted (a) _____ Terms of Service (a) _____ Service reckons from (a) _____

Date of promotion to present rank _____ Date of appointment to lance rank _____

Extended { _____ } Re-engaged { _____ } Qualification (b) _____
 or Corps Trade and Rate _____

Signature of Officer i/c Records.

| Report | | Record of promotions, reductions, transfers, casualties, &c., during active service, as reported on Army Form B. 213, Army Form A. 36, or in other official documents. The authority to be quoted in each case. | Place of Casualty | Date of Casualty | Remarks Taken from Army Form B. 213, Army Form A. 36, or other official documents |
|-----------|--------------------|---|-------------------|------------------|--|
| Date | From whom received | | | | |
| | | | Embarked ... | | |
| | | | Disembarked ... | | |
| 10-12-16. | A.A.G. Base. | So appointed General Staff Officer 3 rd Grade, Headquarters Can Army Corps, vice Major A.D. Cameron, Lord Strathcona's Horse apptd Comdt Can Corps School, to date. | | 10-12-16. | authy: A.G.N/20061 df-10-12-16. File. K.D. 8337. Pt 2 Ord 83 df 12/16 |
| 16-12-16 | list of A.C. & L. | Previously reported in Pt. I orders 83 war and London dated 8-12-16, as appointed General Staff Officer 3 rd Grade, HQs Can Army Corps, 29889. | | | London Gazette. 29889 df 3-1-17. #111 Pt. I ord. 10/15/17 |
| | | with Major A.D. Cameron, Lt. Col. Appointed Commandant Can. Corps School, to date 10-12-16. It was proposed to reach with effect from 25-11-16 | | | |

(a) In the case of a man who has re-engaged for, or enlisted into Section D, Army Reserve, particulars of such re-engagement or enlistment will be entered.
 (b) Signaller, Shoeing-Smith, &c.

2nd Sheet

| Report | | Record of promotions, reductions, transfers, casualties, &c., during active service, as reported on Army Form B. 213, Army Form A. 38, or in other official documents. The authority to be quoted in each case. | Place of Casualty | Date of Casualty | Remarks Taken from Army Form B. 213, Army Form A. 38, or other official documents |
|------------|--------------------------------|---|-------------------|------------------|--|
| Date | From whom received | | | | |
| 14-12-16. | A.G. G.H.Q. | Attending Course at Staff School, Junior School. Hesdin. | | | A.G. A/16674: Ref. |
| 9.6.17 | Unit | Rejoined from Cdn Corp Hqs Field | | 26-12-16 | A.A.G. Can Sect File. |
| 30-6-17 | A.C.+R. 142 d/17 ³⁰ | Relinquishes the appointment of G.S.O. 3 rd Grade on return to Regtl Duty. | | 6.6.17 | K.D. 9014. B213 500494 |
| 4-8-17 | A.C.+R. 147 | To be Acting Major whilst commanding a Company. | Field. | 14-6-17 | List of A.C.+R. 142 d/30-6-17. Part of Ords No 62 d/30-7-17. |
| 1-9-17 | oc Battn. | Rejoined Unit from Cdn Corps Hqs. | | 26-5-17 | List of A.C.+R. 147 d/4-8-17. Part of Ords No 74 d/7-7-17. Letter # 687 |
| 1-9-17 | oc P.C.L.S. | Daily Orders Part of No 62 d/30-7-17 in so far as they relate to this Officer is Cancelled and the Letter "F" 687. d/1-7-17. following substituted Relinquishes the Appoint of G.S.O. 3 rd Grade Cdn Corps Hqs on return to Regimental Duty. | Field | 26-5-17 | Ref File K.I. 16-19402. |
| 11-9-17 | oc Battn. | Granted 10 days Leave of Absence from | | 26-5-17 | Part of Ords 74 d/7-7-17. Letter # 790. Ref K.I. 16-19402. |
| 11-9-17 | oc Battn. | Rejoined Unit from Leave. | | 6-6-17 | Part of Ords 79 d/15-9-17. Ref File K.I. 16-19402. |
| 6-10-17 | oc Battn. | Granted 10 days leave of absence to England | | 5-10-17 | B213 Part of Ords 86 d/15-10-17 |
| 20-10-17 | oc Battn | Rejoined Unit from leave | | 18-10-17 | B213. |
| 13-10-17 | List of A.C.+R. No 157. | Part of Ords 74 d/7-9-17. is cancelled and following substituted & To be Acting Major whilst commanding a Company with effect from | | 15-6-17 | List of A.C.+R. 157 Part of Ords 92 d/2-7-17. |
| NOV 3 1917 | oc Bn. | KILLED IN ACTION | FIELD | 80 OCT 1917 | PART II D.O. No. 97. d/12-11-17 |

NAME Papineau J. M. Leint Sheet 1

Regimental No. Leint

Name and address of next-of-kin
Mr. R. J. Papineau
Manor House
Montebello, Que.

Unit

Date of enlistment

Place of " "

Married (yes or no)

Date and place discharged

Amount of pay assigned monthly \$

Reason for discharge

To whom payable

Character on discharge

| Date | PAY | | | Field Allowance | | | Other Credits | Total Credits | Voucher | | Cash Payments | Assigned pay | Other Charges | Total Debits | Remarks, Casualties, etc. | |
|---------------|---------|-----|-------------|-----------------|--------|-------------|---------------|---------------|---------|--------|---------------|--------------|---------------|--------------|---------------------------|---------|
| | From | To | No. of Days | Rate | Amount | No. of Days | | | Rate | Amount | | | | | | No. |
| August | | | | | 50 | | | | | | | | | | | |
| ✓ Aug 1 | Aug 31 | 20 | 7 | 40 | 20 | 15 | 30 | 70 | | | 70 | | | 70 | | |
| ✓ Sept 1 | Sept 30 | 30 | | 60 | 30 | 60 | 180 | 00 | 178 | | 77 | 30 | | 77 | 30 | |
| ✓ Oct 1 | Oct 31 | 31 | | 62 | 31 | | 1860 | 55 | 70 | 136 | 30 | | | 100 | | |
| ✓ Nov 1 | Nov 30 | 30 | | 60 | 30 | | 18 | 36 | 30 | 114 | 30 | | | 114 | 30 | |
| ✓ 1/12 | 31/12 | 31 | | 62 | 31 | | 1860 | 1 | 80 | 60 | 80 | 60 | | 80 | 60 | |
| ✓ 1/14 | 31/14 | 31 | | 62 | 31 | | 1860 | 1 | 80 | 60 | 80 | 60 | | 80 | 60 | |
| ✓ 1/2/15 | 31/15 | 28 | | 56 | 28 | | 1680 | 1 | 72 | 80 | 72 | 80 | | 72 | 80 | |
| Cap 15/3/15 ✓ | 31/15 | 31 | | 62 | 31 | | 1860 | 31 | 111 | 60 | 111 | 60 | | 111 | 60 | Dismiss |
| | | 212 | | | | | | | | | | | | | | |
| | | 31 | | | | | | | | | | | | | | |
| | | 181 | | | | | | | | | | | | | | |

Statement of
MAR 27 1916
Account rendered

Officers

*m x 11 20
5 11 21*

Casualty Form—Active Service.

Regiment or Corps *P. P. C. 1*

Regimental No. *Capt / Maj* Rank *Lieut* Name *T. M. Papineau* "MC"

Enlisted (a) _____ Terms of Service (a) _____ Service reckons from (a) _____

Date of promotion to present rank _____ Date of appointment to lance rank _____ Numerical position on roll of N.C.Os. _____

Extended _____ Re-engaged _____ Qualification (b) _____

| Date | Report From whom received | Record of promotions, reductions, transfers, casualties, etc., during active service, as reported on Army Form B. 213, Army Form A. 33, or in other official documents. The authority to be quoted in each case. | Place | Date | Remarks taken from Army Form B. 213, Army Form A. 36, or other official documents. |
|------------------|---|---|-------|-------------------|---|
| | | <i>T. M. Papineau</i> | | <i>15 15</i> | |
| | <i>G. H. Q. List No. 22 Dates 10/4/15 London Gazette No. 29131-2693 dt. 13th 1915</i> | <i>Awarded:- The Military Cross awarded Military Cross: for conspicuous Gallantry at St Elloi on 28th February, 1915, when in charge of Bomb Throwers, during our attack on the enemy's trenches. He shot two of the enemy himself, and then ran along the German sap, throwing bombs therein</i> | | <i>10. 4. 15.</i> | <i>Part II. Order 17/4 - 17-4-15</i> |
| <i>10. 7. 15</i> | <i>G. H. Q. O.C. Bn.</i> | <i>Mentioned in Despatches - To be Temp Captain</i> | | <i>7-6-15</i> | <i>London Gazette No. 29200 dt. 18th June 1915 G. H. Q. Memo M.S. 3522/1. 9-6-15 W.O. Telegram No. M.S. 2246.</i> |

(a) In the case of a man who has re-engaged for, or enlisted into Section D, Army Reserve, particulars of such re-engagement or enlistment will be entered.
 (b) e.g., Signaller, Shoering Smith, etc., etc., also special qualifications in technical Corps duties. [P.T.O.]

Comd Capt Papineau J.M.

| Report | | Record of promotions, reductions, transfers, casualties, etc., during active service, as reported on Army Form B. 213, Army Form A. 36, or in other official documents. The authority to be quoted in each case. | Place | Date | Remarks taken from Army Form B. 213, Army Form A. 36, or other official documents. |
|------------|--------------------|--|---------------------|-----------|--|
| Date | From whom received | | | | |
| 24. 8. 15 | London Gazette | Relinquishes Temporary Rank. | | 28. 7. 15 | No 29274. |
| 18. 10. 15 | W.O. | leave extended, until | In England | | W.O. AC. 4a 18/9. |
| 5. 11. 15 | No 2 Br Red Cross | 5. 10. 15. V. D. G. | No 2. Br. Red Cross | 5-11-15 | W. 3034. |
| 23-1-16 | 9 Staty. 1st. | V. D. G. admitted to | No 9 Staty. | 6-11-15 | } 137/inf/14/12. |
| " " | " " | " Discharged to | Not Stated | 22-1-16 | |
| 22-1-16 | 9 Staty. | V. D. G. Discharged to | Duty. | 22-1-16 | W 3034. |
| 11-12-15 | London Gazette. | To be Temp Capt'n from | | 1-11-15 | Part II Orders No 2 dt- 8-1-16, |
| 24-2-16 | a. a. G. Base, | Is seconded for Duty with Canadian Army Corps, Headquarters, 27-2-16 on Appointment as A.D.C. to G.O.C. Can Army Corps, | | 27-2-16 | Authy:- a. g. G. H. Q. a/11006. dt- 19 ² / ₁₆ and a. a. G. Canadian Section, 3rd Echelon. G. H. Q. File K.D. 2870. dt- 24-2-16. Part II Orders No 11 dt- 7-3-16. |
| 14-3-16. | a. a. G. Base. | Part II Orders No 11. dt- 4-3-16 is amended to Read. Is seconded for Duty with Canadian Army Corps, Headquarters, and to be Aide-de-Camp to G.O.C. Canadian Army Corps to Complete Establishment | | 23-2-16 | Lists of Appointments, Commissioners and Rewards, No 72/1 dt- 4-3-16 and a. a. G. Can Sect, 3rd Echelon G. H. Q. 101/CEFF/9/111. dt- 14-3-16. Part II Orders No 13. dt- 21-3-16. |
| 24-3-16 | London Gazette. | To be Aide-de-Camp (Extra). from | | 23-2-16 | London Gazette No 29519 dt- 24-3-16. Part II Orders No 15. dt- 7-4-16. |
| 27/7/16 | a. c. r. list. | To be Staff Capt. with HQ. Can. Corps on increase of Establishment | Field. | 3/6/16. | List of a. c. r. 93. Part II Orders No 1, dt 7/8/16 |

ASSIGNED PAY.

UNIT.

RANK.

NAME

NAME OF DATE AUTHORITY

DATE AUTHORITY

Beneficiary

Address

Amount. \$

Separation Allowance issued. Yes or No.....

P.P.C.L.I.
Hno 606
P.P.C.L.I.

capt
Major
503

1¹¹/₁₅
26⁵/₁₇
26⁵/₁₇
26⁵/₁₇

Name

Initials

Bank

Entered on N.E. Card

Checked by

Sheet 6
Papineau
Bank of Montreal
Entered on N.E. Card

A. La. 30¹¹/₁₇ by Lt. 822 - 3¹¹/₁₇

DATE PARTICULARS CK. NO. CR. DR. ASSIGNED PAY PAID IN CANADA BALANCE SPECIAL AUTHORITIES To be initialed by P.M. in every case. INITIALS

| DATE | PARTICULARS | CK. NO. | CR. | DR. | ASSIGNED PAY PAID IN CANADA | BALANCE | SPECIAL AUTHORITIES | INITIALS |
|----------------|--|---------|---------|-------|-----------------------------|---------|---------------------|----------|
| 1917 Apr 26 | Pay April (R) | | 4185 15 | | 5651 15 | | | |
| 27 | Bank | 3010 | 210 | 210 | 652 20 | | | |
| May 21 | Pay May (R) | | 217 | | 6303 35 | | | |
| 24 | Bank | 6013 | | 217 | 6195 35 | | | |
| June 18 | Pay June (R) | | 210 | | | | | |
| 20 | Bank | 7896 | | 210 | | | | |
| July 23 | Pay July (R) | | 217 | | | | | |
| 25 | Bank | 12905 | | 217 | | | | |
| Aug 9 | Opd diff between GSOs rates & Capt's Rates 14 ¹ / ₁₇ -31 ⁷ / ₁₇ P.E. | 1151 | | 108 | | | | |
| 18 | Pay Aug (R) | | 147 25 | | | | | |
| " 23 | Bank | 17020 | | 93 25 | | | | |
| " 29 | Adjct Psa from Capt's - Major's Rates 14 ¹ / ₁₇ -31 ⁷ / ₁₇ | | 98 75 | | | | | |
| 29 | Bank | 17611 | | 44 75 | | | | |
| Sept 18 | Pay R | | 180 | | | | | |
| 22 | " | | 186 | | | | | |
| Oct 15 | Pay R | | 146 | | | | | |
| 20 | " | | 186 | | | | | |
| Nov 7 | Opd diff bet Major's & Lt's rates 14 ⁶ / ₁₇ -18 ⁶ / ₁₇ P.E. | 187 | 5651 15 | | 125 | | | |
| 1918 May | Recor'd by and rec'd from W. Papineau Lt 33 Vo 365 | | 125 | | | | | |

MA. to notes withdrawn on 3⁷/₁₆. Om. C. 678-15³/₁₇

AOC.
Pay \$900 for \$300 P.A.
\$100 missing
1700

Deduct. \$54⁰⁰ August
\$54⁰⁰ Sept.

As 54 00

Transferred from ledger No. 1 to ledger No. 22 1/9/17

P.A. to cease 31¹⁰/₁₇ Vo 14937

125 Deduct Nov Psa
to P.C. Ledger.

Transf'm L22 to L12 3¹²/₁₇

Statement of
MAR 27 1918
Account rendered

Aug 15/17

ASSIGNED PAY.

UNIT.

RANK.

NAME.

NAME OF

DATE

AUTHORITY

DATE

AUTHORITY

Beneficiary

Address

Name

Initials

Bank

Amount. \$

Separation Allowance issued. Yes or No.....

DATE

PARTICULARS

CK. NO.

CR.

DR.

ASSIGNED
PAY PAID IN
CANADA

BALANCE

SPECIAL AUTHORITIES
To be initialled by P.M. in every case.

INITIALS

ASSIGNED PAY.

UNIT.

RANK.

NAME

NAME OF UNIT DATE AUTHORITY

DATE AUTHORITY

Beneficiary

Address

Amount. \$

Separation Allowance issued. Yes or No.....

DP 6/17

capt

1/18

12341 10/18

Name

Initials

Bank

Sheet 5 V
Lapineau
J N
of Montreal

| DATE | PARTICULARS | CK. NO. | CR. | DR. | ASSIGNED PAY PAID IN CANADA | BALANCE | SPECIAL AUTHORITIES To be initialled by P.M. in every case. | INITIALS |
|---------------|--|---------|----------------|---------------|-----------------------------|---------|--|----------|
| <i>1917</i> | | | <i>3642 15</i> | | | | | |
| <i>Feb 17</i> | <i>Pay Feb. (R)</i> | | <i>182</i> | | | | | |
| | <i>Advance by Field Cashier 9/1/17. For RS. No 956 ⁴⁷³ Gen. 9/1</i> | | | <i>21 80</i> | | | | |
| <i>24</i> | <i>Bank 21930</i> | | | <i>160 20</i> | | | | |
| <i>Mar 22</i> | <i>Pay March (R)</i> | | <i>201 50</i> | | | | | |
| <i>26</i> | <i>Bank 24826</i> | | | <i>201 50</i> | | | | |
| <i>Mar 30</i> | <i>adjust of Pra (58 days) from 1 1/2 to 28/5/16 to rates as drawn on #3176 order in Council 678. 15 7/8 Vouch 484</i> | | <i>159 50</i> | | | | | |
| <i>30</i> | <i>Bank 24900</i> | | <i>4185 15</i> | <i>159 50</i> | | | | |
| | | | | <i>543 00</i> | | | | |

Entered on N.E. Card Index *J.W.*
Checked by

State
MAR 27 1916
Account

ASSIGNED PAY.

UNIT.

RANK.

NAME.

NAME OF

DATE

AUTHORITY

DATE

AUTHORITY

Beneficiary

Address

Amount. \$

Separation Allowance issued. Yes or No.....

Name

Initials

Bank

DATE

PARTICULARS

CK. NO.

CR.

DR.

ASSIGNED
PAY PAID IN
CANADA

BALANCE

SPECIAL AUTHORITIES
To be initialled by P.M. in every case.

INITIALS

ASSIGNEE PAY.

UNIT.

RANK.

NAME

Sheet 9

NAME OF DATE AUTHORITY

DATE AUTHORITY

Beneficiary

S.P.C. Co. I.

Capt.

1/15 6912341-10/15

Name

Papineau

Address

Initials

J. M. N.

Bank

Bank of Montreal

Amount. \$

Separation Allowance issued. Yes or No.

| DATE 1916 | PARTICULARS | CK. NO. | CR. | DR. | ASSIGNED PAY PAID IN CANADA | BALANCE | SPECIAL AUTHORITIES To be initialed by P.M. in every case | INITIALS |
|--------------------|---|--------------|----------------|----------------|-----------------------------|---------------|---|----------|
| | | | 1836 15 | | | | | |
| ✓ <i>apl 25</i> | <i>Balford French</i> | | | <i>(46 84)</i> | | | | |
| <i>26</i> | <i>Pay apl</i> | | <i>127 50</i> | | | <i>80 66</i> | | |
| | <i>Bank</i> | <i>1057</i> | | <i>80 66</i> | | | <i>A.V.C. rates</i> | |
| <i>may 23</i> | <i>Pay may</i> | | <i>131 75</i> | | | <i>131 75</i> | | |
| | <i>Bank</i> | <i>2425</i> | | <i>131 75</i> | | | <i>Pay 300 for</i> | |
| <i>June 11</i> | <i>Pay June</i> | | <i>127 50</i> | | | | <i>G.O. 1.50 "</i> | |
| | <i>Bank</i> | | | <i>127 50</i> | | | <i>4.25 "</i> | |
| <i>Jul 21</i> | <i>Pay July</i> | | <i>131 75</i> | | | | | |
| <i>26</i> | <i>Bank</i> | <i>5567</i> | | <i>131 75</i> | | | | |
| <i>Aug 18</i> | <i>Diff. between A.V.C. & regular Capt. Rates. Returned to Dater.</i> | <i>2916</i> | <i>(32 00)</i> | | | | | |
| | <i>Pay August (R)</i> | | <i>147 25</i> | | | | <i>S/Capt's rates</i> | |
| <i>24</i> | <i>Bank</i> | <i>7357</i> | | <i>179 25</i> | | | <i>Pay 500</i> | |
| <i>Sept 6</i> | <i>Pay Sept R.</i> | | | <i>135</i> | | | <i>G.O. 1.25</i> | |
| | <i>Bank</i> | | | | | | | |
| <i>20</i> | <i>Pay for 3 9/16 - 31 9/16 @ 1.50. 7441 diff Capt + 1/2 Capt.</i> | | <i>(135)</i> | | | | <i>G.S.O. 3 rates</i> | |
| | <i>Pay Sept.</i> | <i>625</i> | <i>187 50</i> | | | | | |
| <i>25</i> | <i>Bank</i> | | | <i>187 50</i> | | | <i>Pay 500</i> | |
| <i>Oct 22</i> | <i>Pay Oct.</i> | | <i>193 75</i> | | | | <i>G.O. 1.50</i> | |
| | <i>Bank</i> | | | <i>193 75</i> | | | | |
| <i>Nov 22</i> | <i>Pay Nov</i> | | <i>187 50</i> | | | | | |
| | <i>Bank</i> | | | <i>187 50</i> | | | | |
| <i>Dec 13</i> | <i>Pay Dec.</i> | | <i>193 75</i> | | | | | |
| | <i>Bank</i> | | | <i>193 75</i> | | | | |
| <i>1917 Jan 23</i> | <i>Adj't of P.M. for 81 Capt to 483 Rates for 25 1/16 to 31 1/16 V. 17061</i> | | <i>(925)</i> | | | | | |
| | <i>Pay Jan. (R)</i> | | <i>201 50</i> | | | | | |
| <i>25</i> | <i>Bank</i> | <i>19283</i> | <i>210 75</i> | | | | <i>Forward</i> | |

Entered on N.S. Card 1918
Checked by
INITIALS *V.W.*

Pay 300 for G.O. 1.50 " 4.25 "

S/Capt's rates Pay 500 G.O. 1.25

G.S.O. 3 rates Pay 500 G.O. 1.50

6-25 3-16 24-16 6-30 25-16

Stat. MAR 27 1916
Account registered

6-50 per day

210 75 1759 16

ASSIGNED PAY.

UNIT. *Capt*

RANK.

NAME. *J*

NAME OF DATE AUTHORITY

DATE AUTHORITY

Beneficiary

Address

Amount. \$

Separation Allowance issued. Yes or No.....

Sec. 1

*Lieut
Capt.
A.C. to G.O.C.*

*L.G. 2575-491
1¹¹/₁₅ L.G. 14341-10¹⁷/₁₅
23²/₁₆ 30.0.186-17³/₁₆*

Name *Papineau,*
Initials *J.M.*

Bank *Montreal.*
J. Watuloo H. Sr.

Pay as A.C. #3.00 x 1.00 = 3.00

| DATE | PARTICULARS | CK. NO. | CR. | DR. | ASSIGNED PAY PAID IN CANADA | BALANCE | SPECIAL AUTHORITIES To be initialed by P.M. in every case. | INITIALS |
|-------------------|--|-------------|---------------|---------------|-----------------------------|------------------|---|-------------|
| | | | | | | <i>Cr 111 60</i> | | <i>9/19</i> |
| <i>1/11-31/12</i> | <i>Prom. Capt. diff. 1¹¹/₁₅ - L.G. 14341-10¹⁷/₁₅ Diff bet. Lt. x Capt's rates, Cr. No. 1669. Pay As Capt in future</i> | | <i>111 60</i> | | | | | |
| <i>1/1-31/1</i> | <i>Pay (R)</i> | | <i>70 15</i> | | | | | |
| <i>1/1-31/1</i> | <i>Pay (R)</i> | | <i>144 25</i> | <i>181 75</i> | | | | |
| <i>1/2-29/2</i> | <i>Pay R.</i> | | <i>137 75</i> | | | | | |
| <i>1/2-29/2</i> | <i>Issued on Reg. No. 2076-OS 13. No 4236</i> | | | <i>1 14</i> | | | | |
| <i>1/2-29/2</i> | <i>Pay (R)</i> | | <i>144 25</i> | <i>144 25</i> | | | | |
| <i>1/2-29/2</i> | <i>Hosp. Expenses, 7¹⁵/₁₆ - 25¹⁶/₁₆ - 77 days No 9 Sta. Hosp. No 7023</i> | | | <i>46 84</i> | | <i>46 84</i> | | |
| <i>2/3-2-31/3</i> | <i>Adj. of A. to A.C.'s rates No 069</i> | | <i>85 50</i> | | | | | |
| <i>2/3-2-31/3</i> | <i>Pay (R)</i> | | | <i>85 50</i> | | <i>46 84</i> | | |
| <i>Apr 25</i> | <i>Pay Apr.</i> | | <i>129 50</i> | | | | | |
| <i>May 23</i> | <i>Pay May.</i> | <i>1057</i> | | <i>80 66</i> | | | | |
| <i>June 21</i> | <i>Pay June.</i> | <i>2425</i> | | <i>131 75</i> | | <i>131 75</i> | | |
| <i>July 21</i> | <i>Pay July.</i> | | <i>129 50</i> | <i>129 50</i> | | | | |
| <i>Aug 18</i> | <i>Diff bet. A.C. & regular Capt's rates (ret'd to duty).</i> | | <i>32 -</i> | | | | | |
| <i>Aug 24</i> | <i>Pay Aug R.</i> | <i>5567</i> | | <i>131 75</i> | | | | |
| | | | <i>144 25</i> | <i>179 25</i> | | | | |

over

ASSIGNED PAY.

UNIT.

RANK.

NAME.

NAME OF DATE AUTHORITY

DATE AUTHORITY

Beneficiary

Address

Amount. \$

Separation Allowance issued. Yes or No.....

School.

Capt

*11th Oct. G. 12341
10¹²/₁₅*

Name

Initials

Bank

*Papineau
T. M. N.
Montreal.*

11

| DATE | PARTICULARS | CK. NO. | CR. | DR. | ASSIGNED PAY PAID IN CANADA | BALANCE | SPECIAL AUTHORITIES To be initialed by P.M. in every case. | INITIALS |
|----------------|---|---------|---------------|---------------|-----------------------------|---------|---|----------|
| <i>Sept 25</i> | <i>Pay Sept R. Bank</i> | | <i>187 50</i> | <i>187 50</i> | | | | |
| <i>20</i> | <i>Pay. fr. 31⁶/₁₆ - 31⁶/₁₆ - No 7441 Bank</i> | | <i>135 -</i> | <i>135 -</i> | | | | |
| <i>Oct 26</i> | <i>Pay. Oct. Bank.</i> | | <i>193 75</i> | <i>193 75</i> | | | | |
| <i>Nov 28</i> | <i>Pay. Nov. Bank.</i> | | <i>187 50</i> | <i>187 50</i> | | | | |
| <i>Dec 13</i> | <i>Pay. Dec. Bank.</i> | | <i>193 75</i> | <i>193 75</i> | | | | |
| <i>Jan 18</i> | <i>Adj. of P.A. fr. Sept to G. S. R. rates fr. 25¹¹/₁₆ - 31¹⁷/₁₆ - No. 17061</i> | | <i>9 25</i> | | | | | |
| <i>Jan 25</i> | <i>Pay. Jan R. Bank. 19153</i> | | <i>201 50</i> | <i>210 75</i> | | | | |
| <i>Feb 27</i> | <i>Pay. Feb. R. Adv. by J. Cashier 9¹/₁₇ - Dec 125 - 0-473 <i>Quap</i></i> | | <i>182 -</i> | <i>21 80</i> | | | | |
| <i>24</i> | <i>Bank. 21930</i> | | | <i>160 20</i> | | | | |
| <i>Mar 26</i> | <i>Pay. Mar. (A). Bank. 21836</i> | | <i>201 50</i> | <i>201 50</i> | | | | |
| <i>Mar 30</i> | <i>Adj. P.A. (58 days) fr. 14⁶/₁₆ to 28⁵/₁₆ to rates as drawn on 31³/₁₆ - Order in Council. 678-1577 v. 784</i> | | <i>159 50</i> | | | | | |
| <i>30</i> | <i>Bank. 24900</i> | | | <i>159 50</i> | | | | |

ASSIGNED PAY.

UNIT. *Capy*
NAME OF DATE AUTHORITY

RANK DATE AUTHORITY

NAME.

Beneficiary

Address

Amount. \$

Separation Allowance issued. Yes or No.....

*H. Sch. L.
Hon. Cac.
H. Sch. L.*

*Lieut
Capt.*

11/15

g. 50.3.

Capt Major

11/15

Reg. 17344-10/15

Att. 147-417

26 5/17 Att 147-417

Name

Initials

Bank

*Papineau
L.M.*

K.L.A. 30/17 - Ch - 8/17 - 3 11/17

| DATE | PARTICULARS | CK. NO. | CR. | DR. | ASSIGNED PAY PAID IN CANADA | BALANCE | SPECIAL AUTHORITIES To be initialed by P.M. in every case. | INITIALS |
|------|-------------|---------|-----|-----|-----------------------------|---------|---|----------|
|------|-------------|---------|-----|-----|-----------------------------|---------|---|----------|

1914

July 12-31 Pay. (July #40.00 - F.A. #30.00) Cash

70 -

20 -

50 -

Sept 1-30 Pay. #60.00 - F.A. #18.00 Cash

78

72 30

55 70

Oct 1-31 - Pay. #65.00 - F.A. #18.60 Cash

80 60

100 -

36 30

Nov 1-30 Pay. #60.00 - F.A. #18.00 Cash

78 -

114 30

1/12-31/12 Pay (R) Cash

80 60

80 60

1915
1/1-31/1 Pay (R) Cash

80 60

80 60

1/2-28/2 Pay (R) Cash

72 80

72 80

1/3-31/3 Pay (R) Cash

111 60

111 60

"

Cash

over

7/19

ASSIGNED PAY.

UNIT.

Copy

Pay as Adv. \$3.00 - \$3.00 x 1.00 = \$0.

RANK.

NAME.

Beneficiary

Address

Amount. \$

Separation Allowance issued. Yes or No.....

A.C.L.

DATE

AUTHORITY

*Lieut
Capt
Act. G.O.*

DATE

AUTHORITY

*L.G. 25⁸/₁₅ - 8-9-91
1¹¹/₁₅ L.G. 12341 - 10⁷/₁₅
23⁷/₁₆ 3.00.186 - 17³/₁₆*

Name

Initials

Bank at

*Papineau
J.M.*

*Montreal
Q. Watuloo Pl. S.W.*

| DATE | PARTICULARS | CK. NO. | CR. | DR. | ASSIGNED PAY PAID IN CANADA | BALANCE | SPECIAL AUTHORITIES To be initialed by P.M. in every case. | INITIALS |
|------------|---|---------|--------|-------------------|-----------------------------|----------|---|----------|
| 1915 | | | | | | | | |
| 1/4-30/4 | <i>Pay #60.00 P.A. #18.00 Missing \$133.00</i> | | 211 - | | | | | |
| " | <i>Bank</i> | | | 211 - | | <i>e</i> | | |
| 1/5-31/5 | <i>Pay (R)</i> | | 111 60 | | | | | |
| " | <i>Bank</i> | | | 111 60 | | <i>e</i> | | |
| 1/6-30/6 | <i>Pay (R)</i> | | 108 - | | | | | |
| " | <i>Bank</i> | | | 108 - | | <i>e</i> | | |
| 1/7-31/7 | <i>Pay (R)</i> | | 111 60 | | | | | |
| " | <i>Bank</i> | | | 111 60 | | <i>e</i> | | |
| 1/8-31/8 | <i>Adj as Capt August Promoted Capt.</i> | | | | | | | |
| " | <i>15³/₁₅ - Adj. 15³/₁₅ - 31⁷/₁₅</i> | | 159 85 | | | | | |
| " | <i>Pay (R)</i> | | 144 25 | | | | | |
| " | <i>Bank</i> | | | 307 10 | | <i>e</i> | | |
| 1/9-30/9 | <i>Pay (R)</i> | | 108 - | | | | | |
| " | <i>Relinquished rank as Capt. 28⁷/₁₅ -</i> | | | | | | | |
| " | <i>L.G. 8491/25⁸/₁₅ - Op'd as Capt. 28⁷/₁₅ - 31⁷/₁₅</i> | | | 4 60 | | | | |
| " | <i>Op'd as Capt. August.</i> | | | 35 65 | | | | |
| 27 Sept | <i>Bank</i> | | | 67 95 | | <i>e</i> | | |
| 1/10-31/10 | <i>Pay (R)</i> | | 111 60 | | | | | |
| " | <i>Bank</i> | | | 111 60 | | <i>e</i> | | |
| 1/11-30/11 | <i>Pay (R)</i> | | 108 - | | | | | |
| " | <i>Bank</i> | | | 108 - | | <i>e</i> | | |
| 1/12-31/12 | <i>Pay R.</i> | | 111 60 | | | 111 60 | | |
| " | <i>Bank</i> | | | 111 60 | | <i>e</i> | | |
| | <i>Lawson</i> | | | | | 111 60 | | |

UNIT *I.P.C. Co.*

ASSIGNED PAY: *Nil.*

MONTHLY AMOUNT

TO WHOM PAYABLE

BANK IN WHICH PAY & ALLOWANCES DEPOSITED

Bank of Montreal, 9, Waterloo Place, Lw

NAME

Papineau

DATE OF APPOINTMENT

MARRIED (YES OR NO)

NEXT OF KIN: NAME

Mrs L. J. Papineau

ADDRESS

6, Bank of Montreal, Waterloo Place, London, Lw.

DATE NON-EFFECTIVE

AND CAUSE

As continued from previous page

G. B. & S.

| PERIOD | | NO. OF DAYS | REGTL. RATE | PAY | | | RATE OF FIELD ALLOWANCE | ALLOWANCES | | | | TOTAL PAY AND ALLOWANCES | ASSIGNED PAY | SUNDRY DEDUCTIONS | NET P. A. | PAID IN CASH | DEPOSITED IN BANK | CARRIED FORWARD | REMARKS |
|-------------------------------|---------------|-------------|-------------|----------------------|---------|----------|-------------------------|---------------------------|-----------------|--------------|-------------|--------------------------|--------------|-------------------|-----------|--------------|-------------------|-----------------|----------------|
| FROM | TO | | | AMOUNT OF REGIMENTAL | COMMAND | ADJUTANT | | AMOUNT OF FIELD ALLOWANCE | P. F. ALLOWANCE | MESSING | SUBSISTENCE | | | | | | | | |
| <i>1916</i> | | | | | | | | | | | | | | | | | | | |
| <i>7⁰⁰ 23/1/16</i> | <i>2 29 2</i> | <i>29</i> | <i>3</i> | <i>87</i> | | | <i>75</i> | | | <i>21 75</i> | <i>29</i> | | | | | | | | <i>1465 65</i> |
| <i>7⁰⁰</i> | <i>3 31 3</i> | <i>31</i> | | <i>93</i> | | | | | | <i>23 25</i> | <i>31</i> | | | | | | | | <i>50 75</i> |
| <i>"</i> | <i>"</i> | | | | | | | | | | | | | | | | | | <i>54 25</i> |
| <i>23/2</i> | <i>31/3</i> | <i>38</i> | | | | | <i>2 25</i> | | | <i>83 50</i> | | | | | | | | | <i>85 50</i> |
| | | | | | | | | | | | | | | | | | | | <i>137 75</i> |
| | | | | | | | | | | | | | | | | | | | <i>147 25</i> |
| | | | | | | | | | | | | | | | | | | | <i>146 84</i> |
| | | | | | | | | | | | | | | | | | | | <i>88 50</i> |
| | | | | | | | | | | | | | | | | | | | <i>1636 75</i> |
| | | | | | | | | | | | | | | | | | | | <i>136 61</i> |
| | | | | | | | | | | | | | | | | | | | <i>147 25</i> |
| | | | | | | | | | | | | | | | | | | | <i>385 50</i> |
| | | | | | | | | | | | | | | | | | | | <i>369 36</i> |
| | | | | | | | | | | | | | | | | | | | <i>446 84</i> |
| | | | | | | | | | | | | | | | | | | | <i>146 84</i> |

118 Days @ 4.75 560.50
96 " " 3.60 345.60
114 " " 4.75 541.50
38 " " 7.00 266.00
Adj Capt Rates 15-31 mch 1915 19.55
Messing 103.00

1836 15

Deposited Bank 1835 01
S.P. 1.14
1836 15

SUNDRY PAYMENTS

Transfer to Staff Ledger Capital

| DATE | CHEQUE No. | PARTICULARS | AMOUNT | | | | | REMARKS |
|------|------------|-------------|--------|----|---|----|----|---------|
| | | | \$ | c. | £ | s. | d. | |
| | | | | | | | | |

State
 MAR 27 1916
 Account rendered

ADB. to 906.23/1/2
J.M. (Capt.)
300.186
17/3/16
Pay in ADB. 300 30 47 PD
Sheet 3

Prison B.O.I.V. 2076053 (Dr. 14236)
Hospital stoppage 7 1/2 - 22 1/2
7 days. No. 16. 1/2 (6.7023) Sunday
Change of P.F.A. to A.D.C.'s rates
(V. 4069) @ 31 1/2

TIRU

881

UNION PAYMENT

ASSIGNED PAY.

UNIT.

RANK.

NAME.

Beneficiary

Address

Amount. \$

Separation Allowance issued. Yes or No.....

NAME OF DATE AUTHORITY

DATE AUTHORITY

Name

Initials

Bank

P. C. L. H.
H. Q. C. C. C.
P. C. L. H.

Major 26⁵/₁₇ - 147 - 4⁸/₁₇
Archie

me.
Name *Stephane*
Initials *S. N.*
Bank *of Montreal.*

K.A.A. 30¹⁰/₁₇ - C.L. - 822 - 3¹¹/₁₇

| DATE | PARTICULARS | CK. NO. | CR. | DR. | ASSIGNED PAY PAID IN CANADA | BALANCE | SPECIAL AUTHORITIES To be initialled by P.M. in every case. | INITIALS |
|---------|---|------------|-------|------|-----------------------------|--------------|---|------------------------------------|
| 1917 | | | | | | | | <i>7¹/₁₈</i> |
| Apr 26 | Pay Capn (R.) | | 210- | | | | | |
| 27 | | Bank 3010 | | 210- | | | | |
| May 31 | Pay May (R) | | 217- | | | | | |
| 24 | | Bank 6013 | | 217- | | | | |
| June 18 | Pay June (R) | | 210- | | | | | |
| 20 | | Bank 7896 | | 210- | | | | |
| July 23 | Pay July (R) | | 217- | | | | | |
| 25 | | Bank 13905 | | 217- | | | | |
| Aug 9 | Appd. diff. between Lt. Col. 3 rates & Capt's rates, 14 ⁶ / ₁₇ - 31 ⁷ / ₁₇ - P.C. | 1151 | | 108- | | | | |
| 18 | Pay Aug (R) | | 14475 | | | | | |
| 23 | | Bank 17020 | | 9325 | | <i>54.00</i> | <i>Deduct \$ 54.00 Aug.</i> <i>" 54.00 Sept.</i> | |
| 29 | Adj P. & A. of Capt's to Major's rates, 14 ⁶ / ₁₇ - 31 ⁸ / ₁₇ | | 9575 | | | | | |
| 29 | do do | Bank 17611 | | 4475 | | | <i>Sp. for Ledger No. 1.</i> <i>to Ledger No. 22.</i> | <i>5⁹/₁₇</i> |
| Sept 18 | Pay R. | | 180- | | | | | |
| 22 | " | Bank 21921 | | 180- | | | | |
| Oct 15 | Pay R. | | 186- | | | | | |
| 20 | | Bank 26242 | | 186- | | | <i>At absence 3¹⁰/₁₇</i> <i>to 14937</i> | |
| Nov 7 | App. diff. bet. Maj's & Capt's rates, 14 ⁶ / ₁₇ - 15 ⁶ / ₁₇ - P.C. | 1187 | | 135 | | | <i>125 Deduct Nov. P. & A.</i> <i>Sp. to N.E. Ledger</i> | |
| 1918 | Jan 7 Balance transferred to Branch No. 178 | | 125 | | | | <i>Sp. of Lrr. to Lrr</i> <i>3¹²/₁₇</i> | |

ASSIGNED PAY.

UNIT.

RANK.

NAME.

NAME OF

DATE

AUTHORITY

DATE

AUTHORITY

Beneficiary

Address

Amount. \$

Separation Allowance issued. Yes or No.....

Name

Initials

Bank

DATE

PARTICULARS

CK. NO.

CR.

DR.

ASSIGNED
PAY PAID IN
CANADA

BALANCE

SPECIAL AUTHORITIES
To be initialled by P.M. in every case.

INITIALS

NAME

Papineau J M

DATE OF APPOINTMENT

MARRIED (YES OR NO)

NEXT OF KIN:- NAME

Mrs L. J. Papineau

ADDRESS

65 Bank of Montreal, Waterloo Place, London, Eng.

DATE NON-EFFECTIVE

AND CAUSE

AD 6 to 4.8.6.23 70, 370.186.17 76
Pay as AD 6 30 3 11 PD 7.9.25/15 P.8491
7.9.12341 10/12/15

P. P. C. L. I.

Sheet 2

PI 4

ASSIGNED PAY:-

MONTHLY AMOUNT

TO WHOM PAYABLE

Entered on N.E. Card
Checked by

BANK IN WHICH PAY & ALLOWANCES DEPOSITED Bank of Montreal, 9 Waterloo Place, S.W.

| | PERIOD | No. OF DAYS | REGTL. RATE | PAY | | | RATE OF FIELD ALLOWANCE | ALLOWANCES | | | | TOTAL PAY AND ALLOWANCES | ASSIGNED PAY | SUNDY DEDUCTIONS | NET P. A. | PAID IN CASH | DEPOSITED IN BANK | CARRIED FORWARD | REMARKS |
|----------------|-----------|-------------|-------------|----------------------|---------|----------|-------------------------|------------------------|-----------|---------------------------|-----------------|--------------------------|--------------|------------------|-----------|--------------|-------------------|-----------------|---|
| | | | | AMOUNT OF REGIMENTAL | COMMAND | ADJUTANT | | CR. FROM PREV. ACCOUNT | TOTAL PAY | AMOUNT OF FIELD ALLOWANCE | P. F. ALLOWANCE | | | | | | | | |
| Capr | 1/4 3/4 | 30 | 2 | 60 | | | 60 | 18 | | | 138 | 151 | 211 | | 211 | 211 | | | |
| S | 1/5 3/5 | 31 | | 62 | | | 62 | 18 60 | | | 31 | 49 60 | 111 60 | | 111 60 | 111 60 | | | |
| S | 1/6 3/6 | 30 | | 60 | | | 60 | 18 | | | 30 | 48 | 108 | | 108 | 108 | | | |
| Reb. Lt. 28/15 | 1/7 3/7 | 31 | | 62 | | | 62 | 18 60 | | | 31 | 49 60 | 111 60 | | 111 60 | 111 60 | | | |
| Lt. | 1/8 3/8 | 31 | 3 | 93 | | | 159 85 | 75 23 25 | | | 31 | 54 25 | 307 10 | | 307 10 | 307 10 | | | Admit as Capt Aug 15 3/15 |
| Lt. | 1/9 3/9 | 30 | 2 | 60 | | | 760 | 60 22 50 | | | 30 | 52 50 | 112 50 | | 112 50 | 112 50 | | | From Capt 15 3/15 - 31 7/15 |
| Lt. | 1/9 3/9 | 30 | | 60 | | | 60 | 18 | | | 30 | 48 | 108 | | 108 | 108 | | | Adj. of rates fr 15 3/15 - 31 7/15 |
| Lt. | 1/8 3/8 | 31 | | 62 | | | 62 | 18 60 | | | 31 | 49 60 | 111 60 | | 111 60 | 111 60 | | | Reinstated as Capt 29 7/15 to 31 7/15 P.8491/2 7/15 |
| Lt. | 1/10 3/10 | 31 | 2 | 62 | | | 62 | 60 18 60 | | | 31 | 49 60 | 111 60 | | 111 60 | 111 60 | | | Cap as Capt Aug |
| Capr | 1/11 3/11 | 30 | | 60 | | | 60 | 18 | | | 30 | 48 | 108 | | 108 | 108 | | | |
| Capr | 1/12 3/12 | 31 | | 62 | | | 62 | 18 60 | | | 31 | 49 60 | 111 60 | | 111 60 | 111 60 | | | |
| Cap | 1/11 3/11 | 31 | 3 | 93 | | | 93 | 75 9 15 | | | 31 | 54 25 | 147 25 | | 147 25 | 147 25 | | | From Capt app. 1 4/15 to 31 12/15 |

SUNDY PAYMENTS

| DATE | CHEQUE No. | PARTICULARS | AMOUNT | | | | | REMARKS | |
|--------|------------|--|--------|----|----|----|----|---------|--|
| | | | \$ | c. | £ | s. | d. | | |
| May 17 | 1310 | Adv clothing replace that was sent by hand | 150 | | 30 | 16 | | | S.R.D. 1559 25/7/15 to be Temp? Cap. 15/3/15 |
| 21 | 1436 | Outfit all | 100 | | 20 | 10 | 11 | | |

MAR 27 1915

Cap continued on next page
Transfer to left page Capr

Admit as Capt August
* From Capt 15 3/15
Adj. of rates fr 15 3/15 - 31 7/15
Reinstated as Capt 29 7/15 to 31 7/15 P.8491/2 7/15
* Cap as Capt from 28 7/15 - 31 7/15
* O/P as Capt Sept.
* Cap as Capt Aug

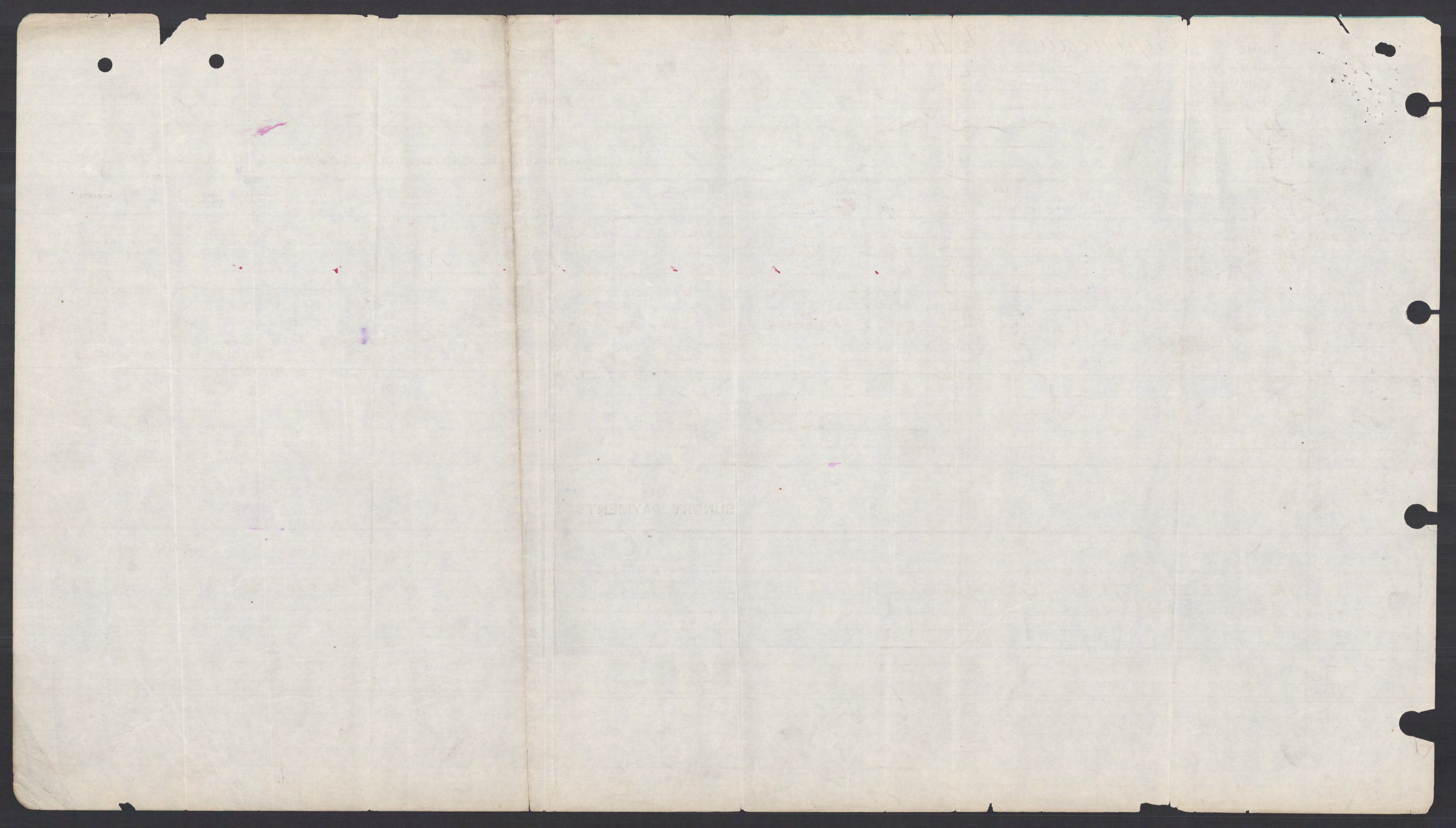

Casualty Form—Active Service.

Rank ^{Capt.} ~~A. Major~~ Surname ^{P. O. C. L. G.} ~~Papineau~~ Christian Name ^{MC} ~~Y. Albert~~ Mercier
 Religion..... Age on Enlistment..... years months
 Enlisted (a)..... Terms of Service (a)..... Service reckons from (a).....
 Date of promotion to present rank..... Date of appointment to lance rank.....
 Extended { } Re-engaged { } Qualification (b).....
 or Corps Trade and rate.....
 Occupation..... Signature of Officer.....

| Report | | Record of promotions, reductions, transfers, casualties, &c., during active service, as reported on Army Form B 213, Army Form A. 36, or in other official documents. The authority to be quoted in each case. | Place of Casualty | Date of Casualty | Remarks Taken from Army Form B. 213, Army Form A. 36, or other official documents. |
|---------|--------------------|--|-------------------|------------------|---|
| Date | From whom received | | | | |
| | | | Embarked ... | | |
| | | | Disembarked | | |
| 3-11-17 | OC Bn. | Killed in Action | Field | 30-10-17 | B213. Plat. Orders 974-12-11-17. |
| | | | | | |
| | | | | | |
| | | | | | |
| | | | | | |
| | | | | | |
| | | | | | |
| | | | | | |
| | | | | | |



Johnston

Capt. for Lt.-Col., A. A. G.
Canadian Section, G. H. Q. 3rd Echelon, B. E. F.

(a) In the case of a man who has re-engaged for, or enlisted into Section D, Army Reserve, particulars of such re-engagement or enlistment will be entered.
 (b) Signaller, Shoeing-Smith, &c.
 W. 5527—M2093 1000m 7/17 (25686) C. P. & S., Ltd. Forms B./103 E/1555. [P.T.O.]

