

ATTESTATION PAPER.

No. 163658

Folio.

CANADIAN OVER-SEAS EXPEDITIONARY FORCE.

QUESTIONS TO BE PUT BEFORE ATTESTATION.

ANSWERS.

1. What is your name?..... Clement Paul
2. In what Town, Township or Parish, and in what Country were you born?..... Guernsey, C
3. What is the name of your next-of-kin?..... Joseph Maurel Paul
4. What is the address of your next-of-kin?..... #2 Bodge St, Guernsey
5. What is the date of your birth?..... 30 May 1893
6. What is your Trade or Calling?..... Sheet Metal Worker
7. Are you married?..... No
8. Are you willing to be vaccinated or re-vaccinated?..... Yes
9. Do you now belong to the Active Militia?..... Yes
10. Have you ever served in any Military Force?.. No
If so, state particulars of former Service.
11. Do you understand the nature and terms of your engagement?..... Yes
12. Are you willing to be attested to serve in the CANADIAN OVER-SEAS EXPEDITIONARY FORCE?..... Yes

..... Clement Paul (Signature of Man).
 J Wilson (Signature of Witness).

DECLARATION TO BE MADE BY MAN ON ATTESTATION.

I, Clement Paul, do solemnly declare that the above answers made by me to the above questions are true, and that I am willing to fulfil the engagements by me now made, and I hereby engage and agree to serve in the Canadian Over-Seas Expeditionary Force, and to be attached to any arm of the service therein, for the term of one year, or during the war now existing between Great Britain and Germany should that war last longer than one year, and for six months after the termination of that war provided His Majesty should so long require my services, or until legally discharged.

Date: 4 Aug 1915 Clement Paul (Signature of Recruit)
 J Wilson (Signature of Witness)

OATH TO BE TAKEN BY MAN ON ATTESTATION.

I, Clement Paul, do make Oath, that I will be faithful and bear true Allegiance to His Majesty King George the Fifth, His Heirs and Successors, and that I will as in duty bound honestly and faithfully defend His Majesty, His Heirs and Successors, in Person, Crown and Dignity, against all enemies, and will observe and obey all orders of His Majesty, His Heirs and Successors, and of all the Generals and Officers set over me. So help me God.

Date: 4 Aug 1915 Clement Paul (Signature of Recruit)
 J Wilson (Signature of Witness)

CERTIFICATE OF MAGISTRATE.

The Recruit above-named was cautioned by me that if he made any false answer to any of the above questions he would be liable to be punished as provided in the Army Act.

The above questions were then read to the Recruit in my presence.

I have taken care that he understands each question, and that his answer to each question has been duly entered as replied to, and the said Recruit has made and signed the declaration and taken the oath before me, at..... Imbrey this 4 day of August 1915.

..... J. M. Mays (Signature of Justice)

I certify that the above is a true copy of the Attestation of the above-named Recruit.

..... Stephen Shaw (Approving Officer)

Description of Clement Paul on Enlistment.

Apparent Age 22 years months.
 (To be determined according to the instructions given in the Regulations for Army Medical Services.)

Height 5 4 1/2 ft. 1 ins.

Chest measurement { Girth when fully expanded 36 ins.
 Range of expansion 2 ins.

Complexion Fair

Eyes Brown

Hair Brown

- Religious denominations.
- Church of England.....
 - Presbyterian.....
 - Wesleyan.....
 - Baptist or Congregationalist.....
 - Other Protestants.....
 (Denomination to be stated.)
 - Roman Catholic..... X
 - Jewish.....

Distinctive marks, and marks indicating congenital peculiarities or previous disease.

(Should the Medical Officer be of opinion that the recruit has served before, he will, unless the man acknowledges to any previous service, attach a slip to that effect, for the information of the Approving Officer.)

Two Vac marks on left arm
Two Burn scars on right wrist

CERTIFICATE OF MEDICAL EXAMINATION.

I have examined the above-named Recruit and find that he does not present any of the causes of rejection specified in the Regulations for Army Medical Services.

He can see at the required distance with either eye; his heart and lungs are healthy; he has the free use of his joints and limbs, and he declares that he is not subject to fits of any description.

I consider him* fit for the Canadian Over-Seas Expeditionary Force.

Date 191 .

Place
 Medical Officer.

*Insert here "fit" or "unfit."

NOTE.—Should the Medical Officer consider the Recruit unfit, he will fill in the foregoing Certificate only in the case of those who have been attested, and will briefly state below the cause of unfitness:—

CERTIFICATE OF OFFICER COMMANDING UNIT.

Clement Paul having been finally approved and inspected by me this day, and his Name, Age, Date of Attestation, and every prescribed particular having been recorded, I certify that I am satisfied with the correctness of this Attestation.

Date Sept of the 191 5
 (Signature of Officer)
Major

Proceedings of Court of Inquiry or on men reported Missing on Active Service.....
 Attestation Papers..... *2*
 Declaration of change of name.....
 Authority for special enlistments.....
 Documents of re-enlisted men.....
 Regimental Conduct Sheet.....
 Compulsory Stoppages.....
 Casualty Forms..... *1*
 Proceedings on discharge..... *2*
 Corps History Sheet.....
 Date and No. of Deposit Receipt for Purchase Money and Amount.....
 Parchment Certificate.....
 Medical Report for Invalids.....
 Medical History Sheet..... *1*
 Proceedings of Regt. Court Martial.....
 Copies of Convictions by Civil Power.....
 Company Conduct Sheet.....
 Clothing Transfer Certificate.....
 Inventory of Kit.....
 Last Pay Certificate.....

DISCHARGE DOCUMENTS

Name *Paul, Clement*
 Regt. No. *163658* Rank *Pte*
 Corps *84th Bn* *36th Res. Bn*

R. O. No.

H. Q. No.

(H) M. W. S.
 (1) Q 4 B 179
 (1) misc
 (1) Army Book

Desp. to MID 4 of 41 2500
 Ref. H
 282d/29.1-19
 B.J.

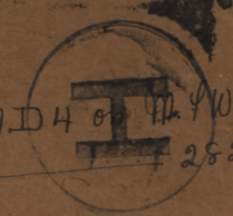

Medical Unfitness

7933



Handwritten scribbles and signatures

25-18
19-18
11-18



paycard 2

Army Form B. 122-1

J.S.

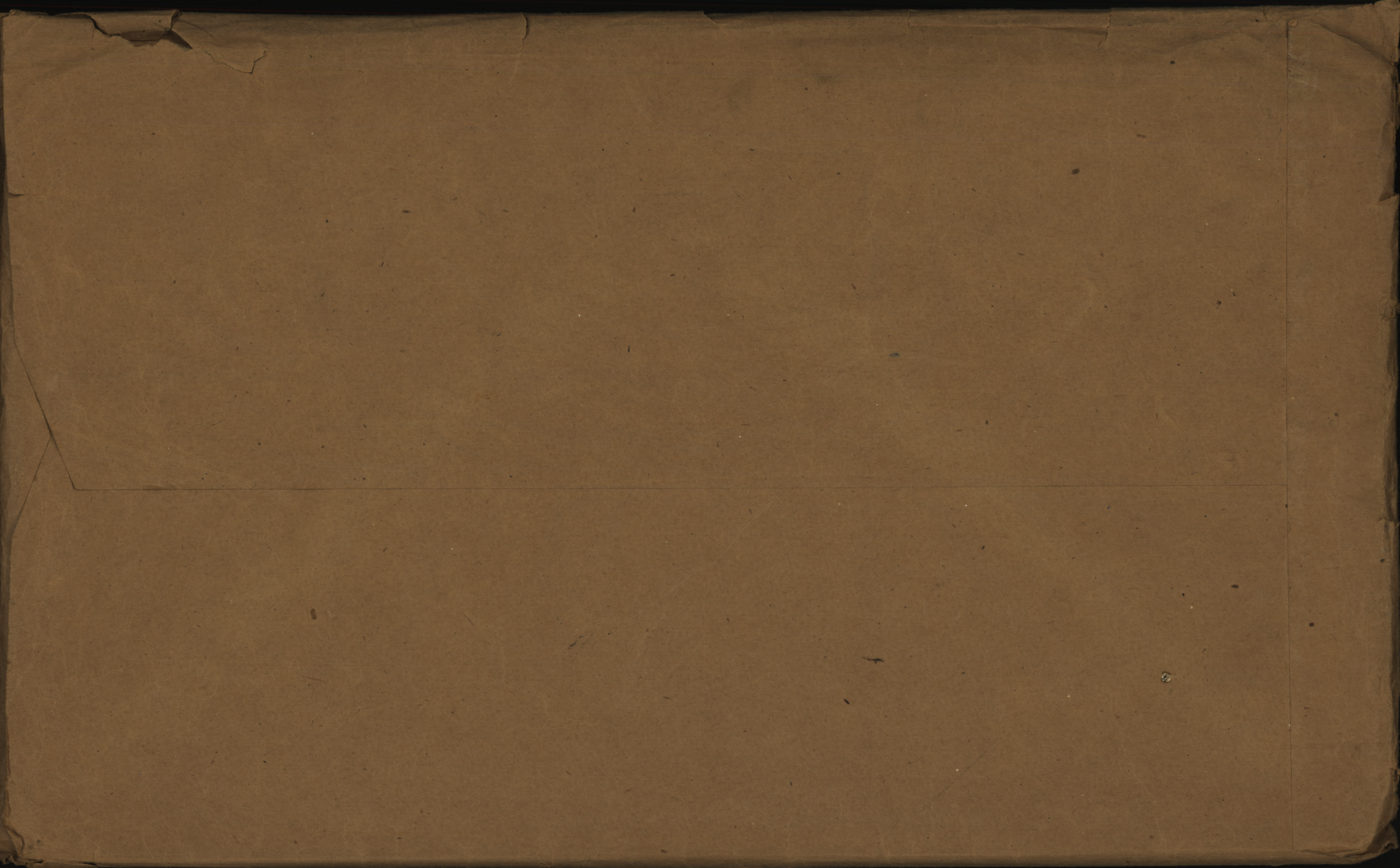

SURNAME.

Paul

CARD NO.

CHRISTIAN NAMES

Element

FOLL.

S.S.D. 74174

REGL. No. *163658*

RANK *Pte.*

UNIT *84th (1st R.D.)*

Bn.

FORMER CORPS

nil

NEXT OF KIN.

CHANGE OF ADDRESS

NAMES IN FULL

Paul, Joseph M.

RELATIONSHIP TO SOLDIER

P. M. S.

ADDRESS

*42 Bordage St. Guernsey,
Channel Ids.*

COUNTRY OF BIRTH

Channel Islands, Guernsey

DATE

PLACE OF ATTESTATION

Toronto, Ont.

DATE

Aug. 4th 1915

sailed from Montreal. S.S. Gorsecq

Emb. R/C. 5-11-16.

L. L. 94504. M. & D. 6512.

*25-9-15 - 216
4*

M. F. W. 22. 250M.-2-16. H. Q. 1772-39-339.

a.p.

MARRIED

SINGLE

yes.

WIDOWER

TRADE OR CALLING

RELIGION

DESCRIPTION.

APPARENT AGE

YEARS

MONTHS

HEIGHT

FEET

INCHES

CHEST MEASUREMENT

INCHES

EXPANSION

INCHES

COMPLEXION

EYES

HAIR

DISTINGUISHING MARKS

MEDICAL EXAMINATION.

PLACE

DATE

ADMITTING CARD.

Regt. No. 163658 A. & D. No. 16877

Rank

pta

Name

Paul Clement

Corps

36 Batt. D

Religion

Rc

Age 28

M. H. Rec'd

M. H. Requested

M. H. Ret'd

Disease

Pronounced change to Tuberculosis

Admitted

JUL 12 1916

Discharged

Place in Hospital

7 - 14 32

Transferred

OCT 19 1916

Sanatorium Hastings

Results

14
1/2

Torono

Yes No

1046

P.T.O.

REMARKS:

MEDICAL HISTORY SHEET.	Orig. recd. from.....	/.../191
	Dup. recd. from.....	/.../191
	Orig. sent to.....	/.../191
	Dup. sent to.....	/.../191
	Received from Registrar this	Orig. /.../191
		Dup. /.../191
	Ward.....	

MOORE BARRACKS, CANADIAN HOSPITAL, SHORNCLIFFE.

ADMITTING CARD.

Regt. No. *163658* A. & D. No. *11716*
Rank *Plt*
Name *Paul, Clement*
Corps *36 des Batt Sig Sec.*
Religion *RC* Age *22*
M. H. Rec'd *ja* M. H. Requested M. H. Ret'd
Disease *Bronchitis*
Admitted *6-3-16*
Discharged
Place in Hospital *11, 29-32*
Transferred *11, 29-32* MAY 11 1916 Military Hpl. S'cliffe.
Results *8/12 Toronto* No. *no. 2.28* P.T.O.

REMARKS:

P. O. 6/4/16

MEDICAL HISTORY SHEET	Orig. recd. from.....	P. O.	17/3	1916
	Dup. recd. from.....		/...	/191
	Orig. sent to.....		/...	/191
	Dup. sent to.....		/...	/191
	Received from Registrar this	Orig. 52	6/5/1916	
	<i>J. A. Clark</i>	Dup.	Ward 52	

No. *163658* RANK *Pf*

NAME *Paul. Clement-*

T. O. S.

UNIT *84th Bn C. E. T. (109 Regt - Quota)*

M. D. *g*

			PROMOTIONS, TRANSFERS, DISCHARGES, ETC.	
PAID FROM	PAID TO	SIG. OR REC'T	PARTICULARS	AUTHORITY
<i>1915</i>	<i>1915</i>			
<i>aug 1</i>	<i>aug 11</i>	<i>✓</i>	<i>To Reinf Draft-1-9-15</i>	<i>aug paylist-</i>
<i>aug 12</i>	<i>aug 31</i>	<i>✓</i>	<i>Sailed 25/9/15</i>	<i>Sept- " "</i>
<i>sept-1</i>	<i>sept-28</i>	<i>✓</i>		

UNIT SAILED

JUN 18 1916



No. 163658 RANK

Pte

NAME

Paul G.

T. O. S.

UNIT

*Discharge Depot Service*M. D. *5*

PROMOTIONS, TRANSFERS, DISCHARGES, ETC.

PAID
FROMPAID
TOSIG.
OR
REC'T

PARTICULARS

AUTHORITY

*1916 1916
Now no dates**39 ch.*

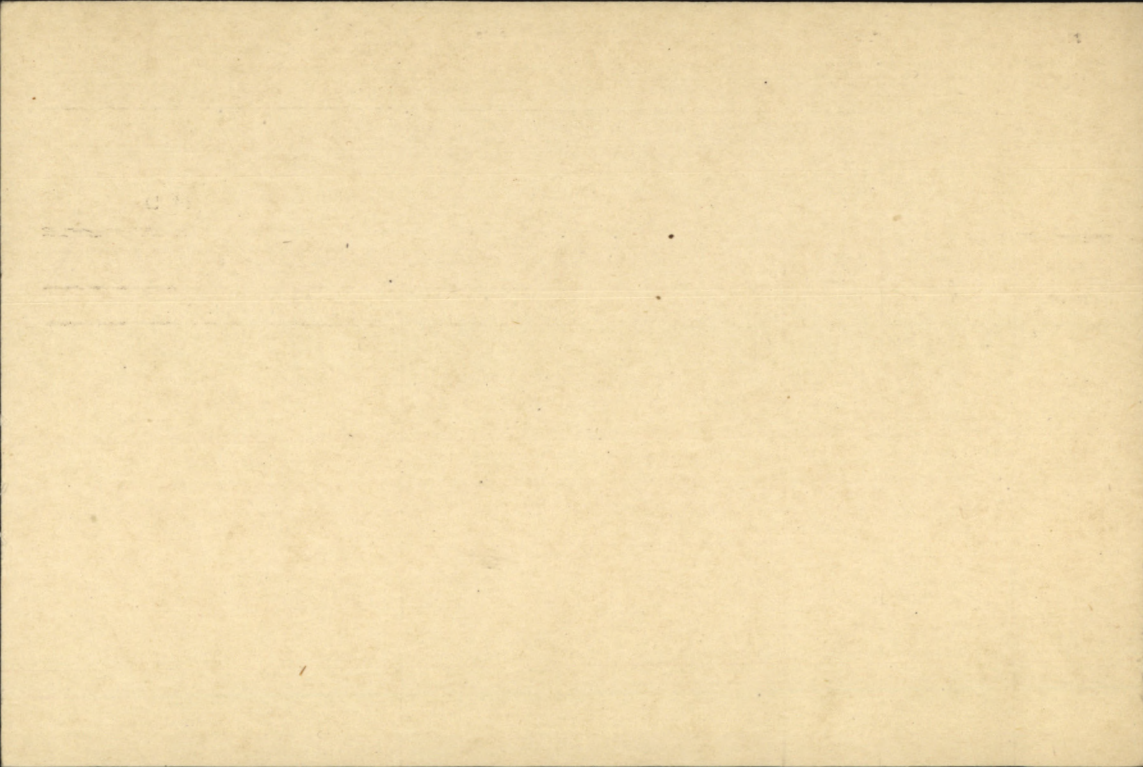

Name *Paul. G.* Rank *Pte* Reg. No. *163658*

Unit *~~29th Batt.~~ 6th Res*

Next of Kin *Jos. W. Paul, 42 Bondage,
Greenscy B.I.*

Date	Movement	Place	Casualty	List No.	Notified N/K O.	W.O. List
30-3-16	move Barracks	S'cliffe	Bronchitis "Severe" Ill	128	M. 818	
	trans to 36th Batt					

REGT'L No 163658.

H. Q. FILE No. 649-

NAME Paul Clement.

RANK AND CORPS Pte., 39th Batt.

FOLLOWS No. 441*

CABLE

No.

DATE

NATURE OF CASUALTY

FOLLOWS

M4818

1-4-16

(From 84th St R. D.)
Seriously ill Moore Barracks
Hosp. Shorncliffe Mar 30.
(Bronchitis).

T290.

Sailed for Canada Nov. 5. 1916. phthisis.

LIST No	HOSPITAL	DATE OF ADMISSION	REMARKS
128.	More Bk's. Shore.	30-3-16	Bronchitis - seriously ill.
No. 153	Can. Conw. Woodcote Pk. Epsom	12-5-16	Bronchitis.
161 ²	" " " " "	16-6-16	"
170	More Bk's. Shore.	13-7-16	"
213.	Amil. Shore.	22-10-16	J. B.

A.I.I
Smith

163658

Number Rank Lt.

Surname PAUL

Christian Name Clement

Units ⁸⁴ ~~21~~ th ~~th~~ ~~Br.~~ ~~Can.~~ ~~by~~ Theatre of War, England

Date of Service 4-10-15

Remarks Unable trace widow

(D)

Latest Address 6605 Bishop Sts

..... Chicago, Ill, U.S.A

Roll No. A page 1900

Next of kin _____

Address on leave _____

Address on discharge _____

Transportation issued Yes No Date _____ Character on discharge _____

Previous occupation _____ Date and place of enlistment _____

Diagnosis _____ Date of Medical Boards _____

Date	Remarks

*- Name will be given in full; surname first.

H.Q. 649-P-1250

PAUL, C. ^{lement} No. 163658 Pte. (84th Bn)

M & D. widow remarried, whereabouts unknown.

P & S. " " " "

Memorial X-mother

Mrs. J.M. Paul,

42 Bordage St., Guernsey,
Channel Islands.

(soldier married after discharge)

988570

Is. Elig. for B.W.M.
not 1914-15 Star.

Death due to ^{Qornice}
Mrs.

DESP. MAY 15 1924

REGN. NO. X. 54579

Surname

Paul.

Christian Name or Names

C.

Reg. No.

163658

Rank

✓ Pte

Unit

39th Batt.

Co.

Troop

Batty.

Hospital

Date of Admission

Transferred

Moore Sts. Stonecliff Hosp. 30.3.16

Can. Gen. Woodcock Pl. Ipswich Hosp. 12.5.16.

Moore Barracks Hosp. 13.7.16

St. Cliff. Mil. Hosp. 22.10.16.

Diagnosis

Bronchitis. Seriously Ill.

(1)

Later Diagnosis (if changed)

A.B.

(2)

(3)

Additional Diagnoses: If more than one state present

DISPOSITION

Dis.

Date 16.6.16

C.L. 3. 4. 16 128.

" 19. 5. 16. 153

" 24. 6. 16. 161

" 26. 7. 16 - 170.

4. 11. 16 218

REMARKS

A.M.D. 2 Dept.

Bch. of D.G.M.S. O.M.F.C. London

b

EPITOME OF HOSPITAL TREATMENT.

Hospital

Adm.

1.

2.

3.

4.

5.

6.

7.

ORIGINAL MEDICAL HISTORY SHEET.

Surname Paul Christian Name Clement Paul

Examined { on 4 day of August 1915 Approved by [Signature]
 { at Toronto
 Birthplace { City or Town Guernsey I.S. Rank Capt M.O.
 { County Eng.

Apparent age 22
 Trade or occupation Sheet metal worker
 Height 5 Feet 11 1/2 Inches. M.O.
 Weight 140 Lbs. M.O.
 Chest measurement { Minimum 34 inches. M.O.
 { Maximum expansion 36 inches. M.O.
 Physical development Good M.O.
 Small-Pox Marks ✓ M.O.

Vaccination Marks { Arm Right Left.
 { Number 2
 When Vaccinated last Childhood 26/8/15 + [Signature] M.O.
 (a) Marks indicating congenital peculiarities or previous disease ✓ M.O.

(b) Slight defects but not sufficient to cause rejection
✓ 18/8/15 + [Signature] M.O.
✓ 23/8/15 + [Signature] M.O.
✓ 27/8/15 + [Signature] M.O.

Enlisted on 4 day of August 1915 at Toronto

	CORPS.	REG'TL NUMBER.	HABITS.	DATE.
Joined on enlistment	<u>36 Res. Bn.</u>	<u>163658</u>		
Transferred to.. ..				

EXAMINED OR DISCHARGED BY A MEDICAL BOARD.

STATION.	DATE.	DISEASE.	RESULT.

The Medical History Sheets of all men proceeding overseas, must be returned by the Officer commanding their unit to the Record Office when they leave England.

N. B.—This sheet to be disposed of in accordance with instructions in the Regulations for Army Medical Service, on the man becoming non-effective; the date and cause being stated on next page.

WARD TRANSFER FORM.

Registrars Office.

Moore Barracks Hospital,

Shorncliffe.

.....*March 28*.....1916.

The undermentioned patient is hereby transferred from

Ward.....*29*.....to. Ward.....*32*.....

No. Rank Name Unit Disease.

163658 *Plt* *Paul, Stewart* *36 Res.* *Bone-tuberc*

G. Hoare
Registrar. *capr*

N.B. In the event of this transfer not taking place on the above date the Staff Sergeant concerned must immediately notify the Registrars Office.

London

28

16553 Mr. James, London
London

CLINICAL CHART.

(To be attached to Case Sheet.)

Corps 35th

Army Form B. 181.
Military Hospital MOORE BARRACKS;

No. 163658 Rank and Name Pte Paul Ouevent

Age 23 Service 14

Disease ~~Bronchitis~~ Tuberculosis Date of admission 12/7/16 Date of discharge 19/7/16 Result Boarded & discharged

CANADIAN HOSPITAL,
SHORNCLIFFE.

Dates of Observation	Days of Disease	Temperature, Fahrenheit	Time																											
			A.M.P.M.	A.M.P.M.	A.M.P.M.	A.M.P.M.	A.M.P.M.	A.M.P.M.	A.M.P.M.	A.M.P.M.	A.M.P.M.	A.M.P.M.	A.M.P.M.	A.M.P.M.	A.M.P.M.	A.M.P.M.	A.M.P.M.	A.M.P.M.	A.M.P.M.	A.M.P.M.	A.M.P.M.	A.M.P.M.	A.M.P.M.	A.M.P.M.	A.M.P.M.	A.M.P.M.	A.M.P.M.	A.M.P.M.	A.M.P.M.	A.M.P.M.
27		98.4																												
28		98.0																												
29		98.0																												
30		98.0																												
31		98.0																												

Signature P. H. Stouten Capt. In charge of case.

CLINICAL CHART

(To be attached to Case Sheet)

Abbey Hospital

Room 100

Ward 10

Date of discharge

Date of admission

Date of Observation

Date of Issue

Temperature

107
108
105
104
103
102
101
100
99
98
97

16567 The Tenth Regiment

31/12

H. M. S. P. S.

E. J. G. 29
under - Paul - G -
A/G
Paul

my Paul

POST DISCHARGE PAY OFFICE

Three months pay and allowances after discharge.

3298-P-1

Name **Clement, Paul**
Surname

Christian Name

Regimental Number **163658**

Rank **Pte.**

Address (in full) **1958 St. Urbain St.,**

Unit **36th Bn.**

Montreal, P.Q.

Original Unit **84th Bn. 1st R.D.**

District where paid **M.D. 4.**

Date of Discharge **7-1-17.**

P. D. P. Filing Number **12-65-4.** *OK*

Ma. 4-7

Rates:—Regimental pay \$ **1.00** per diem: Field Allowance \$ **.10** per diem. Separation Allowance \$ _____ per month.

L. L. 22573—M. & D. 8008.

try
Clements
Clement
84th Bn.
not listed

Total Credits 91 days	FIRST PAYMENT			SECOND PAYMENT			FINAL PAYMENT			Balance Over-payments to be Recovered	Total Amount Paid
	Cheque No. A	Date	Amount 30 days	Cheque No. B	Date	Amount 30 days	Cheque No. C	Date	Amount 31 days		
100 10	1293	24-12-17	33 00	1274	17-1-18	33 00	1271	21-2-18	32 89	1 21	98 89

M. F. W. 127.
 60M-6 17.
 1772 39-1160.

Remarks: Debit from C.P.M. Ottawa.

WAR SERVICE GRATUITY.

File No. _____

Register No. _____

Reg. No. _____ Dependent _____

Name _____ Address _____

Address _____

Dec'n No.		W. S. G.		File No.	
Award days at \$		per day \$			
S. A. months at \$		per mo. \$			
Less P, D. P. Credited				\$	
Less further debit balance				\$	
Not due paid as below				\$	
Pay Soldier \$		Pay Dependent \$			
TO SOLDIER TO DEPENDENT					
0	Ag. No	Ch No	A	ou	r
1					
2					
3					
4					
5					
6					
Total			Total		

Pay Soldier \$ _____ Pay Dependent \$ _____

Clerk _____

Days _____ Rate _____ Due _____
 Less P.D.P. credited _____
 Less further Dr. Bal. _____
 or overpayment. _____
 Net _____

Date	Ck. Order	Ck. No.	Amount	Remarks	Date	Ck. Order	Ck. No.	Amount
1					1			
2					2			
3					3			
4					4			
5					5			
6					6			

GEN'L AUDITOR
 Posting checked by

 Date.....

POST DISCHARGE PAY OFFICE

Three months pay and allowances after discharge.

Name *Paul. Clement.*
Surname Christian Name

Regimental Number *163.658.* Rank *Pte.*

Address (in full)
Deceased

Unit
 Original Unit
 District where paid
 Date of Discharge
 P. D. P. Filing Number

Rates:—Regimental pay \$ per diem; Field Allowance \$ per diem. Separation Allowance \$ per month.

L.L. 53961—M. & D. 9721

Total Credits 91 days	FIRST PAYMENT			SECOND PAYMENT			FINAL PAYMENT			Balance Overpayments to be Recovered	Total Amount Paid
	Cheque No. A	Date	Amount 30 days	Cheque No. B	Date	Amount 30 days	Cheque No. C	Date	Amount 31 days		

M. F. W. 127
 300M-1-19
 1772-39-1140

Remarks:

File No. 14282.6.26

WAR SERVICE GRATUITY.

Register No. Spec Reg.
70/2104

Reg. No. 163.658

Dependent nil

Name Paul. C.

Address _____

Address Deceased.

Pay Soldier \$ _____

Pay Dependent \$ _____

Days _____ Rate _____ Due _____

Less P.D.P. credited _____

Clerk _____

Less further Dr. Bal. or overpayment. _____

Net _____

*RMB
25-10-20*

Date	Ck. Order	Ck. No.	Amount	Remarks	Date	Ck. Order	Ck. No.	Amount
1					1			
2				<i>not eligible under P.G. 2419. died prior to 1¹²/₁₉ no S.C. paid.</i>	3			
3					4			
4					5			
5					6			
6								

A.M. White

13 ¹⁰/₂₀

GEN'L AUDITOR
 Posting checked by

 Date.....

Name Paul Pte C

gross pay

Regimental No. 163658 Name and address of next-of-kin 6605 Bishop St
 Unit 39th Res. Bn Chicago Ill. U. S. A.
 Date of enlistment 7/15
 Place of " Toronto
 Married (yes or no) no Date and place discharged MDY-7-1-17
 Amount of pay assigned monthly \$ mil Reason for discharge
 To whom payable 54 mil Character on discharge H
Mauritania 17-11-16 649-P-1250

L. 506b 5351-M. & D. 6880.

Date		PAY		Field Allowance		Other Credits	Total Credits	Voucher		Cash Payments	Assigned Pay	Other Charges	Total Debits	Remarks, Casualties, etc.
From	To	No. of Days	Rate	Amount	No. of Days			Rate	Amount					
	2/11/16						195 97							2 PC
3/11/16	30/11/16	28	100 28		28	10 2 80						100		Due to hold adv on ship
												9 73		
												117 04	226 77	Cr Bal on trans
												1 21	1 21	Trans to suspense ledger P/1
														ARI 148 ALDC 30/8/17
														write on bill 30/8/17
														Int on def pay see
														Lead 10
														Rendered 29/6/17
														P. D. P.
														Pensioned
														8-1-17
														Trans 1/12/16 MD 4

Rank *Private* Name **PAUL Clement**

Reg'l No. **162658**

P-56

Unit *34th Bn to 36th Bn*

If in perm. Corps,
What Unit?

Married or Single **Single.**

Place and Date of Enlistment **Toronto August 4th 1915.**

Place of Birth **Guernsey, U.I.**

Name and Address, Next-of-Kin **Joseph Maneul Paul.**

42 Bordage, Guernsey, C.I.

Relationship

Assigned Pay Monthly \$

Payable to

Relationship

Separation Allowance \$

Payable to

Relationship

Discharge, Date and Place *Canada*

Reason

Entered on N.E. Card Index *V. 125*

Character

Checked by *T. J. Johnson*



Date		PAY			Field Allowance			Other Credits	Total Credits	Voucher		Cash Payments	Assigned pay	Other Charges	Total Debits	Balance	Remarks, Casualties, etc
From	To	No. of Days	Rate	Amount	No. of Days	Rate	Amount			No.	Date						
1915																	
Sept 18	Oct 31	37	1	37 00	37	10	370		4070	395		14 60			14 60	26 10	130.157 trans from 84 Batten
Nov 1	30	30	1	30 00	30	10	3 00	10 00	43 00			14 60			29 20	39 90	Clothing
Dec 1	31	31	1	31 00	31	10	3 10		34 10			9 74			9 74	64 26	
Jan 1	31	31	1	31	31	10	3 10		34 10			24 33			48 67	49 69	
Feb 1	29	29	1	29	29	10	2 90		319	792		24 34			34 19	47 40	
Mar 1	Mar 15	15		15	15		1 50		16 50			14 60			63 90	63 90	trans. 39 ⁸ Batten 13080
				<i>Total</i>			173 00		17 30	10 00	200 30	136 40			136 40	63 90	
Mar 16	Mar 31	16	100	16	16	10	1 60		14 60						-	14 60	
BALANCE TRANSFERRED TO NEW LEDGER																	
<i>Total of 1/2</i>							189 -		18 90	10	214 90	136 40			136 40	81 50	

*210P
3647 9/15/16
890 105 2/19/16*

9

MARRIED OR SINGLE

PLACE OF BIRTH

NAME AND ADDRESS OF NEXT OF KIN

RELATIONSHIP OF NEXT OF KIN

NAME AND ADDRESS OF NEXT OF KIN

RELATIONSHIP OF NEXT OF KIN

SEPARATION ALLOWANCE MONTHLY \$

EFFECTIVE (DATE)

PAYABLE TO

RELATIONSHIP OF DEPENDANT

CASUALTIES, PROMOTIONS, &c.

Table with columns: PARTICULARS, EFFECTIVE DATE, AUTHORITY

ADMISSIONS TO HOSPITAL, &c.

Table with columns: DATE ADMITTED, DATE DISCHARGED, V. OR A., NAME OF HOSPITAL

REG'L No. 163658. RANK *pt.*

NAME

Paul. Clement

IF IN PERM. CORPS | WHAT UNIT

UNIT

39th Res. Batts

TRANSFERRED TO

36th Res. Batts

DATE

AUTHORITY

PERMANENT FORCE ALLOWANCES

TRANSFERRED TO

C.C.A.B

DATE

AUTHORITY

PLACE OF ATTESTATION

Toronto, Ontario

TRANSFERRED TO

H.L.

DATE

AUTHORITY

DATE OF ATTESTATION

4th August, 1915

TRANSFERRED TO

DATE

AUTHORITY

ASSIGNED PAY MONTHLY \$

DATE EFFECTIVE

PAYABLE TO

ASSIGNED PAY MONTHLY \$

DATE EFFECTIVE

PAYABLE TO

STOP-PAYMENT FORM (ASSIGNED PAY) RENDERED (DATE)

White Town

EFFECTIVE

REASON

Disch'd to Canada

DISCHARGE DATE AND PLACE

24th June 1916 Canada

REASON AND AUTHORITY

C.C.A.B 385-28/10/16

ACCOUNT TRANSFERRED TO NON-EFFECTIVE BRANCH (DATE)

3/11/16

ACCOUNT TRANSFERRED TO OFFICERS' PAY BRANCH (DATE)



Relationship Entered on N.E. Card Index *4 m 5*

Checked by *J. Williams*

Main ledger table with columns: DATE, PAY, FIELD ALLOWANCE, WORKING OR SPECIAL PAY, ASSIGNED PAY CREDITS, OTHER CREDITS, TOTAL CREDITS, ACQUITTANCE ROLLS (1-4), CASH PAYMENTS (1-4), ASSIGNED PAY, OTHER CHARGES, TOTAL DEBITS, BALANCE (CREDIT, DEBIT), PAY WITHHELD OR DEFERRED, PAY AVAILABLE FOR ISSUE, REMARKS

Checked *W. Ward*

W. Ward

Jan. 1917

Sept

Disch'd to Canada C.C.A.B 385-28/10/16 Connecting Barrack Pass... Trans. to 'Canada Dis'ge a/c' 195 97 195 97

Ci \$281 due on Def Pay List No. 10 to 160 R.R. 12/10/17

Small Ledger Sheet

838-2
11-1011-Q



Class 3

This space to be for numbers.

Proceedings on Discharge.

(When forwarded for confirmation these proceedings should be accompanied by the documents specified on fourth page.)

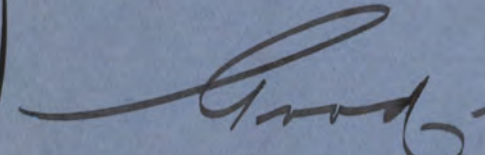
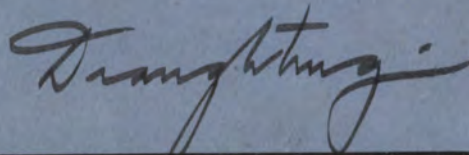
No. 163658	
Rank Private	
Name Paul, Clement <small>NOTE—The name must agree strictly with that on enlistment unless changed subsequently by authority.</small>	
Corps (Squadron, Battery or Company) 84th Battalion, 36th Reserve Batt.	
Date of Discharge January 7th 1917.	
Place of Discharge Montreal, P.Q.	
1. DESCRIPTION AT THE TIME OF DISCHARGE.	
Age 23.....years.....10.....months. Height 5.....feet.....6.....inches. Complexion Medium Eyes Grey Hair Lt Brown Trade Sheet metal Worker Intended place of residence } 6605 Bishop Str., (To be given as fully as } S.Chicago, Ill, U.S.A. practicable.)	Descriptive Marks 2 small scars on rt wrist.
2. The above-named man is discharged in consequence of Medical Unfitness due to:- Tuberculosis. H.Q. Authority Dated December 12th 1916. 4.D. 22--P--265. "Under prov: H. Q. 60-4-8 of Sept 1915."	
<small>N.B.—The cause of discharge must be worded as prescribed in the King's Regulations and be identified with that on the character certificate. If discharged by superior authority, the number and date of the letter to be quoted.</small>	
<small>To be in the handwriting of the Commanding Officer, who will himself make identical entries on the character certificate and initial them.</small>	3. Conduct and character while in the service have been, according to the records, etc. 
	<small>N. B.—This will be assessed when practicable, by the Commanding Officer, in the presence of the soldier and the Officer Commanding his Squadron, Battery or Company:</small>
	4. Special qualifications for employment in civil life. (Vide para. 332, K. R. & O., Canada.) 

(OVER)

Handwritten notes:
7th
Carded
23-1-17
H.P.

5. He is in possession of the following number of G. C. Badges:

No reference to G. C. Badges is to be made on either the discharge or character certificate.

6. Medals and Decorations.....

Three horizontal dashed lines for listing medals and decorations.

To be copied by the Commanding Officer on to the parchment Discharge Certificate.

7. His account is correctly balanced, and signed by the Officer Commanding his Company. (Squadron or Battery), and I have impartially enquired into all matters brought before me in accordance with Regulations.

(Place).....

(Date).....

Commanding

8. Certificate to be signed by the Soldier on Discharge

I hereby acknowledge that I received all my Pay, Allowances and Clothing, and all just demands, up to the present date, subject to the reservations of the claims noted on the third page.

(Place) Montreal, P.Q. [Signature] (Signature of Soldier.)

(Date) January 7th 1917. [Signature] (Signature of Witness.)

When a soldier is absent through illness or any other cause and it is not desirable to forward these proceedings to him for signature, a manuscript copy should be sent for the man to sign, and when returned, should be attached here.

9. Additional Certificate in the case of a Soldier who takes his discharge on his own request.

I hereby declare that I do of my own free will request to be discharged from His Majesty's Service.

.....(Signature of Soldier.)

10. Statement of Service.

Service toward Engagement to.....(the date to which the Record of Service is completed).....years.....days.

Total 1.....years.....120 days.

11. Confirmation of Discharge.

The discharge of the above-named man is hereby confirmed.

(Place) Montreal, P.Q. [Signature]

(Signature) [Signature] Captain.

(Date) DEC 27 1916



Military Hospitals Commission's Command.

Reservations referred to at Para. 8.

(To be signed by the soldier. When there are none, it is to be so stated, and signed by the soldier.)

NO RESERVATIONS.

Ch. L. Paul.

List of Discharge Documents.

<p>Reg. Conduct Sheet, Militia form B. 263.</p> <p>Squadron } Battery } Conduct Sheet, " B. 263a. Company }</p> <p>Copies of Convictions, by C. P. in MS.</p> <p>Med. Hist. Sheet, Militia Form B. 313</p> <p>Medical Report for Invalid* " B. 227.</p> <p>Statement of Man's Account on Transfer and Last Pay Cer- tificate, " D. 877.</p> <p>*Only if discharged "Medically unfit."</p>	<p>Attestation Paper, Militia Form B. 235.</p> <p>Proceedings on Discharge " B. 218.</p> <hr/> <p style="text-align: center;">In the case of recruits who are rejected on final approval, the discharge documents will consist of</p> <p>(a) Proceedings on Discharge.</p> <p>(b) Attestation.</p> <p>(c) Medical History Sheet (in the event of such having been prepared.)</p>
---	--

N. B.—In the case of a man discharged by purchase, the date and number of Deposit Receipt with amount of same is to be noted hereon.

I, Mr. Joseph Clement Paul,

do hereby as my last will and testament, bequeath all my possessions, all moneys bank deposits, bonds, and all my possessions of every description

to my wife Mrs. Joseph Clement Paul,
my daughter Edith Tucker

Joseph Clement Paul

Witnesses

Rev. John B MacLeod -
Mrs Alfred Richards

Military Annex^{est} Mount Park
46 Bel Montreal.

May 12th 1919.

Wulz # 163658
Ph. Paul C.

Rank Name PAUL Clement

Reg'l No. 163658

Unit 84th Bn to 36th Bn If in perm. Corps, What Unit?

Married or Single Single. *B*

Place and Date of Enlistment Toronto August 4th 1915.

Place of Birth Guernsey, U.I.

Name and Address, Next-of-Kin Joseph Maneul Paul.

42 Bordage, Guernsey, C.I.

Relationship

Assigned Pay Monthly \$

Payable to

Relationship

Separation Allowance \$

Payable to

Relationship

Discharge, Date and Place

Reason

Character *CR 1330131*

ccac

NIS B.B. NO. <i>7031</i>
File No.
Category <i>Com m v</i>

Report		Record of promotions, reductions, transfers, casualties, etc., during active service. The authority to be quoted in each case.	Place	Date	REMARKS Taken from Official Documents
Date	From whom received				
		<i>awarded in England "baron" n. 1015.</i>			
<i>6.10.15</i>	<i>b. 36</i>	<i>Taken on strength W Sandling</i>			<i>P. 2 O. 157</i>
<i>20.3.16</i>	<i>"</i>	<i>Trans. to 39th Bn</i>		<i>21.3.16</i>	<i>PT II 80.</i>
<i>21.3.16</i>	<i>OC 39th</i>	<i>Taken on strength 39th Bn</i>		<i>21 3/16</i>	<i>PT 70</i>
<i>3.4.16</i>	<i>CR 39th</i>	<i>adm: Moore Barr Hope</i>	<i>Scliffe</i>	<i>30 3/16</i>	<i>PT C 7128 Seriously ill</i>
<i>2.5.16</i>	<i>OC 39th</i>	<i>Trpd to 36th Bn</i>	<i>W Sandling</i>	<i>2 2/16</i>	<i>PT 105</i>
<i>19.5.16</i>	<i>b. 36</i>	<i>Admitted Woodcote Park Hosp</i>	<i>Epsom</i>	<i>12.5.16</i>	<i>b. 153 (Bronchitis)</i>
<i>16.6.16</i>	<i>OB 36th</i>	<i>Discharged from Hosp</i>	<i>W Sandling</i>	<i>16.6.16</i>	<i>PT 168 + 6 J 161</i>
<i>13.7.16</i>	<i>"</i>	<i>Adm Moore Park Hosp.</i>	<i>W Sandling</i>	<i>13.7.16</i>	<i>" 196 + C.I. 170</i>
<i>4.11.16</i>	<i>b. 36th</i>	<i>Adm Mil Hosp x M B Hosp</i>	<i>Scliffe</i>	<i>22.10.16</i>	<i>b. 213</i>

m.v.c

✓

Bronchitis

Bronchitis

Report		Record of promotions, reductions, transfers, casualties, etc., during active service. The authority to be quoted in each case.	Place	Date	REMARKS Taken from Official Documents
Date	From whom received				
14-11-16	3642 Ra	S. O. S. 406626. O. 493	W Sandling	7/11/16	Pd Co. 318
9-11-16	6666	4.05	Shoulam	4-11-16	Pt II 0493.
25-6-17	"	SOS to Canada for discharge		5-11-16	Pt II 0222
	Dis Report to Sanatorium		MP no 4 Montreal	17-11-16	NP 90

Regtl. No., Rank and Name 163654. Pte C Paul Corps 36 Batt

Disease Bronchitis Hospital M Bldg H

To Officer i/c Laboratory. Ward 32

Please carry out an examination of the accompanying specimen of sputum
with special regard to G. B

Date Sept-13-16 F. H. Martin

O. i/c Ward.

LABORATORY REPORT.

No T. B.
found.

13 SEP. 1916

Date of Examination _____

F. H. Martin
O. i/c Laboratory.

Health No., Rank and Name (A. J. ...)
Company (A. 2nd ...)
Hospital (A. 2nd ...)
Ward (A. 2nd ...)

Please carry out an examination of the accompanying specimen of ...
with special regard to ...

Date (A. 2nd ...)

Ward (A. 2nd ...)

LABORATORY REPORT

Handwritten signature and notes

Date of Examination

Address of the Laboratory

Regtl. No., Rank and Name 163638. Plt. G. Paul Corps 36 Batt.

Disease Brouchetis Hospital M.B.L.H.

To Officer i/c Laboratory. Ward 32

Please carry out an examination of the accompanying specimen of sputum
with special regard to T. B.

Date 16.9.16 H.M. Martin Asst.

O. i/c Ward.

LABORATORY REPORT.

No T. B.
found.

76 SEP 16

Date of Examination _____

A. Campbell

O. i/c Laboratory.
Captain, in Charge,
Bacteriology Laboratory,
Army Medical School, Edinburgh.

Case No. 100 Name Mr. J. B. Jones

Diagnosis Tuberculosis Hospital Wash. D.C.

To Office of Laboratory 32 Ward

For examination of the following specimen Expectoration

with special request to T.B.

Date 10.9.17

Of the 32 Ward

LABORATORY REPORT

No. T.B. 100

[Handwritten signature]
O. of Laboratory

Department of Laboratory

Washington, D.C.

Regtl. No., Rank and Name 16365-8 Plt. Paul. Clement Corps 36th Batt.
 Disease Bronchitis Hospital M. B. G. H.
 To Officer i/c Laboratory. Ward 32

Please carry out an examination of the accompanying specimen of Sputum
 with special regard to I. B.
 Date 10-10-16 J. H. Martin
 O. i/c Ward.

LABORATORY REPORT.

Streptococcus ++

Date of Examination 10-10-16 C. L. Douglas Capt.
 O. i/c Laboratory.

Corps: 22d Co

Hospital

Ward

Regt No. 1st and 2nd

To Officer in Charge

Please carry out an examination of the accompanying specimen of

with special regard to

Date 10-

Ward

LABORATORY REPORT

Handwritten red initials or mark

Office of Examination

Office of Laboratory

W. H. ...

10

Regtl. No., Rank and Name 163658 Pte. Paul Clement Corps 36th Batt.

Disease Bronchitis Hospital M. B. C.

To Officer i/c Laboratory. Ward 32

Please carry out an examination of the accompanying specimen of Sputum
with special regard to T. B.

Date Sept. 5 - 1916 Capt. Pratten O. i/c Ward.

LABORATORY REPORT.

**No T. B.
found.**

gonococci present

Date of Examination SEP 1916

[Signature]
Captain, - Office in Charge O. i/c Laboratory.
Moore Barracks Laboratory,
Suva, Fiji.

Regd. No., Rank and Name *16328 The Royal Canadian Corps*
Disease *Paratyphoid*
Hospital *11th*
Ward *32*

To Officer in Charge of Laboratory
Please carry out an examination of the accompanying specimen of
Staphylococcus
with special regard to
Date *Sept 11 1917*

LABORATORY REPORT

No. *113*
Found

29

Regtl. No., Rank and Name 16 3658 Pte Paul Clement Corps 36th Batt.

Disease Bronchitis Hospital M. B. C.

To Officer i/c Laboratory. Ward 32

Please carry out an examination of the accompanying specimen of Sputum
with special regard to J. T. B.

Date Sept. 7-1916 J. H. Martin
O. i/c Ward.

LABORATORY REPORT.

No T. B.
found.

M. Smith
Captain - Officer in Charge,
Moore Barracks Laboratory,
Shorncliffe.

7 SEP. 1916

Date of Examination _____

O. i/c Laboratory.

Regt. No. Rank and Name *163587 The Paul Christ Corp 2d Lt. 1st Bn.*

Disease *Scarlatina*

Hospital *1st Bn.*

Ward *32*

To Officer in Laboratory

Please carry out an examination of the accompanying specimen of *Specimen*

with special regard to *St. 16*

Date *Sept 1-1916*

Office *1st Bn.*

LABORATORY REPORT

No. T. B.

1916

7 SEP 1916

Date of Examination

Office Laboratory

2 9
 Regtl. No., Rank and Name 163638 Pte Paul Clement Corps 36th Batt.

Disease Bronchitis Hospital M. B. C.

To Officer i/c Laboratory. Ward 32

Please carry out an examination of the accompanying specimen of sputum
 with special regard to Y. B.

Date Sept 9-1916 T. H. Martin
 O. i/c Ward.

LABORATORY REPORT.

No T. B.
 found.

*monococci present
 also many diplococci*

Date of Examination 9 SEP 1916

A. R. Campbell
 O. i/c Laboratory.
 Captain, - Officer in Charge,
 Moore Barricks Laboratory,
 Shorncliffe.

Regt. No. Rank and Name: *1st Lt. Robert H. ...*
Disease: *...*
Hospital: *...*
To Officer in Charge of Laboratory: *...*

Please carry out an examination of the accompanying specimen of *...* with special regard to *...*

Date: *...*

LABORATORY REPORT

...

W. H. ...

Date of Examination

Officer in Charge of Laboratory

Regtl. No., Rank and Name 163658 Pte. Paul Clem. Corps 36 Batt.

Disease Bronchitis Hospital M. B. C.

To Officer i/c Laboratory. Ward 32

Please carry out an examination of the accompanying specimen of sputum
with special regard to T. B.

Date Aug. 20-1916.

F. H. Martin
O. i/c

Ward.

LABORATORY REPORT.

No T. B.
found.

Date of Examination _____

21 AUG. 1916

A. Campbell
O. i/c Laboratory.
Captain, Officer in Charge,
Moore Barracks Laboratory,
Shorncliffe.

Regt. No., Rank and Name: *3688 Pte. Paul Lewis*
Disease: *Proverbia*

Hospital: *H. B. C.*

Ward: *32*

To Officer of Laboratory:

Please carry out an examination of the accompanying specimen of *specimens*

with special regard to

T. B.

Date: *Aug 20 1918*

LABORATORY REPORT

No. T. B.
found

23 AUG 29 1918

Date of Examination

[Signature]
Officer in Charge
of Laboratory

Regtl. No., Rank and Name 16 3658 Paul Clement ¹² Corps 36th Batt.

Disease Bronchitis Hospital M. B. C.

To Officer i/c Laboratory. Ward 32

Please carry out an examination of the accompanying specimen of sputum
with special regard to T. B.

Date Sept-1-1916 F. H. Norton
O. i/c Ward.

LABORATORY REPORT.

**No T. B.
found.**

1 SEP. 1916

Date of Examination _____

Herbert Brunner
Captain, - Officer in Charge, Laboratory.
Moore Barracks Laboratory,
Shorncliffe.

100-100
100-100
100-100
100-100

100-100
100-100
100-100
100-100

LABORATORY REPORT

No. 100

100-100

Date of Examination

100-100
100-100
100-100

Regtl. No., Rank and Name 163658 Pte Paul Clement. Corps 36th Batt.
Disease Bronchitis Hospital M. B. C.
To Officer i/c Laboratory. Ward 32.

Please carry out an examination of the accompanying specimen of sputum
with special regard to J. B.

Date Sept. 4 - 1916 Capt. Pratten O. i/c [Signature] Ward.

LABORATORY REPORT.

J. B. Negative

**No T. B.
found.**

4 SEP 1916

Date of Examination _____

[Signature]
Captain, Officer in Charge Laboratory.
Moore Barracks Laboratory
Shorncliffe.

100-10-10
Name and Address of Patient
Hospital
City

For an early out an examination of the specimen of
a blood specimen
Date

LABORATORY REPORT

Date of Examination

of the Laboratory

13

Regtl. No., Rank and Name 163658 Pte Paul C. Corps 35 Batt. A.I.

Disease Bronchitis Hospital M. B. C.

To Officer i/c Laboratory. Ward 32

Please carry out an examination of the accompanying specimen of sputum
with special regard to T.B.

Date Aug. 15-1916. F.H. Martin
O. i/c Ward.

LABORATORY REPORT.

No T. B.

found.

a few Pneumococci.

Date of Examination 16 AUG. 1916

Thos. A. Hittle
Captain, Officer in Charge Laboratory.
Moore Barracks Laboratory,
Shorncliffe.

Amesbury, Mass. 1915

1000
1000

W. B. S.

Hospital

Name

Parvovirus

To Officer in Laboratory

Please carry out an examination of the accompanying specimen of

with a view to

Aug. 15-1915

[Handwritten signature]

LABORATORY REPORT

No. T. B.

found

BE WATTC

laboratory examination

[Faint handwritten notes at bottom left]

[Faint handwritten notes at bottom right]

16
Regtl. No., Rank and Name 712995. Pte Paul C. Corps 36th Battr.

Disease bronchitis Hospital M. B. C. H.

To Officer i/c Laboratory. Ward wd 32.

Please carry out an examination of the accompanying specimen of sputum
with special regard to S. B.

Date 18-8-16. F. H. Martin
O. i/c Ward.

LABORATORY REPORT.

**No T. B.
found.**

Date of Examination 18 AUG. 1916

Mrs. R. Little
Captain, - Officer in Charge,
Moore Barracks Laboratory, i/c Laboratory,
Shorncliffe

Army Form 10-10-18
10-10-18

Flight No. Tank and Boom 111992
Hospital W. H. C. H. 82
Ward 82

Please carry out an examination of the accompanying specimen of
with special regard to
Date 18-8-18

LABORATORY REPORT

No. T. B.
found

[Handwritten signature]

18 AUG 1918

Chief, Army General Laboratory
Date of Examination
W. H. C. H. 82

ad. 163658

MOORE BARRACKS LABORATORY

REQUISITION:

Date 7-8-16.

Reg. No. 163658.

Name Clement.

Unit 36 Batt.

Ward 14.

Diagnosis Bronchitis.

Exam. required Micros: Routine.

REPORT:

Urinalysis

Colour amb.

S-G. 1026

Reaction acid

Sugar neg

Albumin neg

Microscopic cellular debris

13

R. P. Wilson Capt
.....
Medical Officer.

C. A. Campbell
.....
Capt. C. A. M. C.
for. D. i/c. Laboratory

WOODRIDGE LABORATORY



10/15/18

RECEIVED

10/15/18

10/15/18

10/15/18

10/15/18

10/15/18

10/15/18

10/15/18

10/15/18

10/15/18

10/15/18

10/15/18

10/15/18

FOR B. A. ...

10/15/18

CLINICAL CHART.

Army Form B. 181.

Corps 36. Res. Bata

(To be attached to Case Sheet.)

Military Hospital U.S.C. #

No. 63658

Rank and Name Pte Paul Clement

Age 22

Service 8/12

Disease _____

Date of admission 6-3-16

Date of discharge _____

Result _____

Dates of Observation	6		7		8		9		10		11		12		13		14		15		16		17		18		19		20		21		22		23		24		25		26						
	Days of Disease																																														
	Temperature Fahrenheit		Time	Time	Time	Time	Time	Time	Time	Time	Time	Time	Time	Time	Time	Time	Time	Time	Time	Time	Time	Time	Time	Time	Time	Time	Time	Time	Time	Time	Time	Time	Time	Time	Time	Time	Time	Time	Time	Time	Time						
		A.M.	P.M.	A.M.	P.M.	A.M.	P.M.	A.M.	P.M.	A.M.	P.M.	A.M.	P.M.	A.M.	P.M.	A.M.	P.M.	A.M.	P.M.	A.M.	P.M.	A.M.	P.M.	A.M.	P.M.	A.M.	P.M.	A.M.	P.M.	A.M.	P.M.	A.M.	P.M.	A.M.	P.M.	A.M.	P.M.	A.M.	P.M.	A.M.	P.M.						
107°																																															
106°																																															
105°																																															
104°																																															
103°																																															
102°																																															
101°																																															
100°																																															
99°																																															
98°																																															
97°																																															
Pulse per Minute		80		84																																											
Respirations per Minute		18		20		18		20		18		20		20		22		24		20		22		24		20		22		22		24		20		22		24		20		22		24		20	
Motions per 24 hours		/		/		/		/		/		/		/		/		/		/		/		/		/		/		/		1		2		2		2		2		2		2		2	

Calomel given
Wasp salph 3i

Calomel given
Wasp salph 3i

asleep

night
3 times

Signature _____

In charge of case.

1870

1870

Journal of the ...

Faint handwritten notes and text, possibly a list or journal entries.

Vertical handwritten text on the left side.

Vertical handwritten text in the middle.

Vertical handwritten text on the right side.

Vertical handwritten text on the far right.

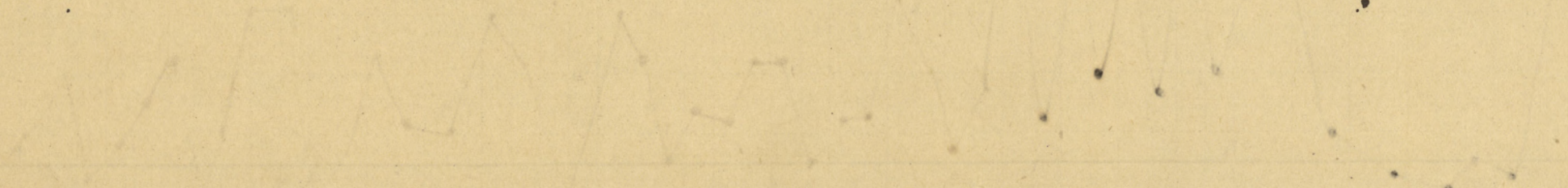

Faint handwritten notes and text at the bottom of the page, including some numbers and possibly a signature.

STANDARD CHART

1911
12-7-11

1911
12-7-11

1911
12-7-11

1911
12-7-11

CLINICAL CHART.

(To be attached to Case Sheet.)

Corps 36 Batt.

Military Hospital M. B. C. H.

No. 163658

Rank and Name Pte Paul Clement

Age 23

Service 14/12

Disease Bronchitis

Date of admission 12/7-16

Date of discharge 19/7/16

Result Boarded & discharged

Dates of Observation	12	13	14	15	16	17	18	19	20	21	22	23	24	25	26	27	28	29	30	31	1	2	3	4	5	6	7	8	9	10	11	12	13	14	15			
Days of Disease																																						
Temperature Fahrenheit	Time		Time		Time		Time		Time		Time		Time		Time		Time		Time		Time		Time		Time		Time		Time		Time		Time		Time			
	A.M.	P.M.	A.M.	P.M.	A.M.	P.M.	A.M.	P.M.	A.M.	P.M.	A.M.	P.M.	A.M.	P.M.	A.M.	P.M.	A.M.	P.M.	A.M.	P.M.	A.M.	P.M.	A.M.	P.M.	A.M.	P.M.	A.M.	P.M.	A.M.	P.M.	A.M.	P.M.	A.M.	P.M.	A.M.	P.M.		
107°																																						
106°																																						
105°																																						
104°																																						
103°																																						
102°																																						
101°																																						
100°																																						
99°																																						
98°																																						
97°																																						
Pulse per Minute	76	76		80			80						96	112	108	108	108	100	96	84	90	92	90	96	92	96	104	108	92	96	100	104	98	106	108			
Respirations per Minute	20	20		20			20						24	24	20	22	22	24	22	20	20	20	20	20	20	22	27	20	20	22	22	22	22	22	22			
Motions per 24 hours													1			1		1				1		1		1		1		1		1		1		1		

Admission

Signature F. H. [illegible]

In charge of case.

Op. 11. 1871

"

"

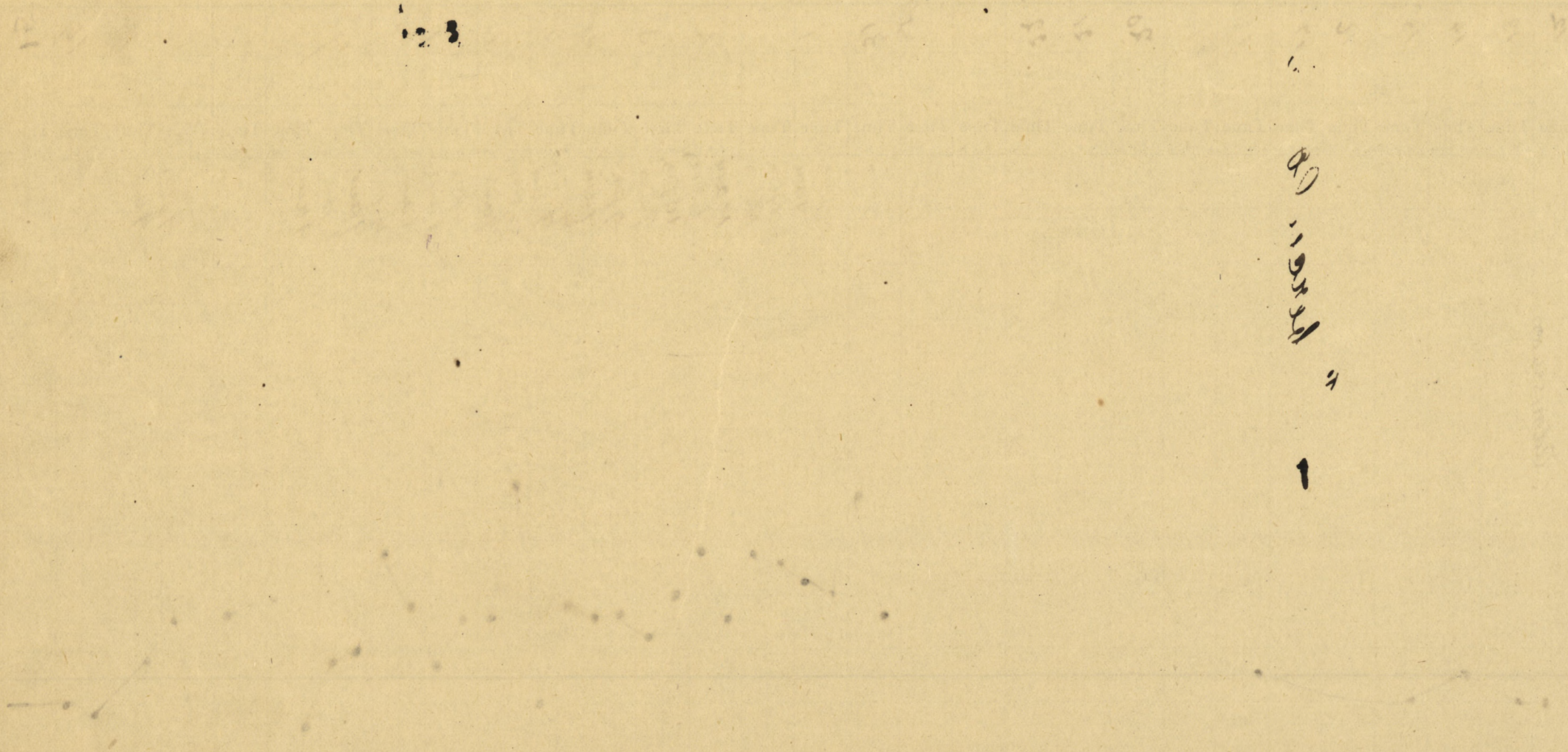

Handwritten text at the top left, possibly a name or date, which is mostly illegible due to fading.

Handwritten text at the top center, possibly a title or a date, which is mostly illegible due to fading.

Handwritten text at the top right, possibly a name or date, which is mostly illegible due to fading.

Vertical text on the right edge of the page, possibly a page number or a reference number, which is mostly illegible due to fading.

163658. ¹²
Regtl. No., Rank and Name Pte Paul Clement Corps 36 Res. Batt.

Disease 7 Hospital M. B. H.

To Officer i/c Laboratory. Ward 29.

Please carry out an examination of the accompanying specimen of Sputum
with special regard to T. B.

Date March 18. 16. G. Wallace Capt

O. i/c Ward.

LABORATORY REPORT.

No T-B. found

Date of examination 19/3/16

L. Fawcett Jones
Capt
for O. i/c Laboratory.

1888
W. B. W.
Spokane

LABORATORY REPORT

163658.
Regtl. No., Rank and Name Pvt Paul Clement, Corps 36 Res. Bnd.

Disease ? Hospital M. B. H.

To Officer i/c Laboratory. Ward 29.

Please carry out an examination of the accompanying specimen of Stool

with special regard to Bac Typhosum

Date March 18-16 G. H. Wallace Capt

O. i/c Ward.

LABORATORY REPORT.

Faeces - NEGATIVE FOR Typhoid, Para A and Para B.

Date of examination 20-3-16.

G. H. Wallace
Capt O. i/c Laboratory.

LABORATORY REPORT

Moore Barracks Laboratory.

REQUISITION.

Date *March 11*
Name *Paul C*
Reg. No. *163658*
Unit *36 Res Batt*
Ward *XI*
Diagnosis *Bronchitis*
Examination required.

Urinalysis

REPORT.

Urinalysis
Color *salmon*
S-G. *1031*
Reaction *acid*
Sugar *neg.*
Albumin *neg.*
Microscopic.

Kennedy Capt.
L. O.

L. Fount Jones

Capt. C.A.M.C.
for O.I.C. Laboratory.

Book 111
Page 5
1882
of the 18th

XI
General
General

General
General

MEDICAL CASE SHEET.*

No. in Admission and Discharge Book.	Regimental No.	Rank.	Surname.	Christian Name.
16877 Year 1916	163658	Pte.	Paul	Clement
		Unit.	Age.	Service.
		36 Batt	23	14/12
Station and Date.	Disease Bronchitis Tuberculosis.			
M.B. P.H.	Complaints-			
	Dyspnoea			
	Headness			
	Tremor			
	Fainting attacks			
	an exertion			
	T.A. & P.T.			
	Joined army in July 1915 - always healthy.			
	Reported sick Nov. 1915 - Pleurisy ^{not} in hospital			
	Went Hospital March 6. 1916 in 4 months.			
	Moore Barracks - Diag. Typhoid fever?			
	Pleurisy			
	Bronchitis			
	Regained regiment June 11. 1916. returned to hospital July 12. 1916.			
	at present - has the symptoms as above not the same as before.			
	F.H. - In Tb. all well.			
	P.C. - well nourished			
	Haemoptysis (?) 3 weeks ago.			
	Heart - apex - 5 th space inside N.L. sounds clear.			
	slight hyperaesthesia under L. clavicle			
	Has never been able to do route marches			
	always fell out.			

*The first and last entries will be signed, and transfers from one Medical Officer to another, attested by their signatures.

Station
and Date.

Lungs - normal
abdomen - normal
Marked tremor of hands
any nerves.

Diagnosis - Irritable Heart -

28/7/16 J. Mackin
Major C.A.M.C.

19/VIII/16

fine & subcutaneous

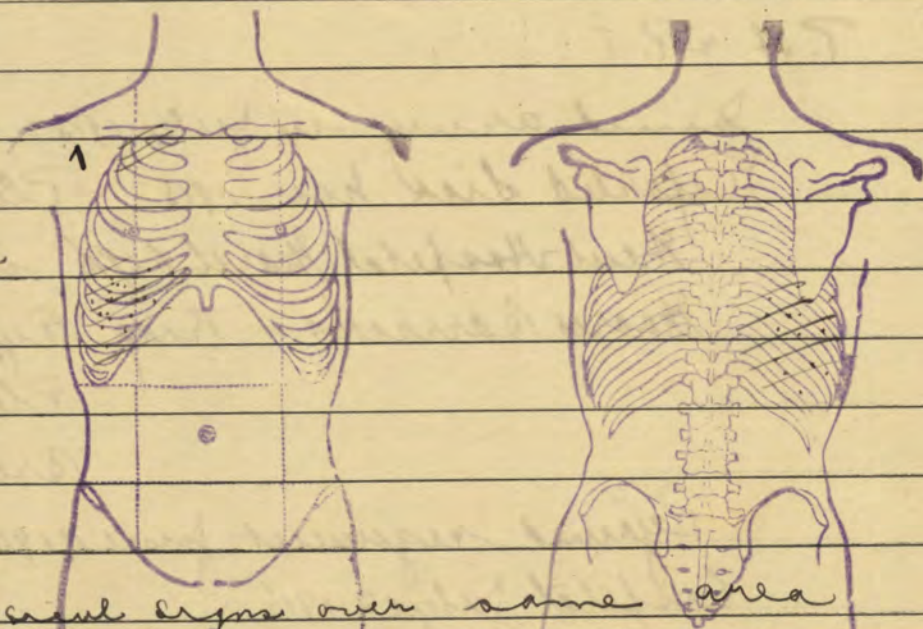

23/IX/16

Physical signs over same area
still less. H.H. W. 152

8/X/16

Few fine subcutaneous crepitations right
base anterior - gradually subsiding.

H. H. W. 152

P. W. 136

Board makers
prepared for discharge

16/X/16.

11416

MEDICAL CASE SHEET.*

No. in Admission and Discharge Book
17776
Year
1916

Regimental No.
153688

Rank.
Pte

Surname.
Paul

Christian Name.
Clement

Unit.
36th Res. Bn

Age.
22

Service.
8/12

Station and Date of Complaint:

Disease Bronchitis

Duration:

Personal History:

Family History:

History of present illness:

Beginning of heart. 7.10.16!

PHYSICAL EXAMINATION:

no adventitious sounds slight indurament

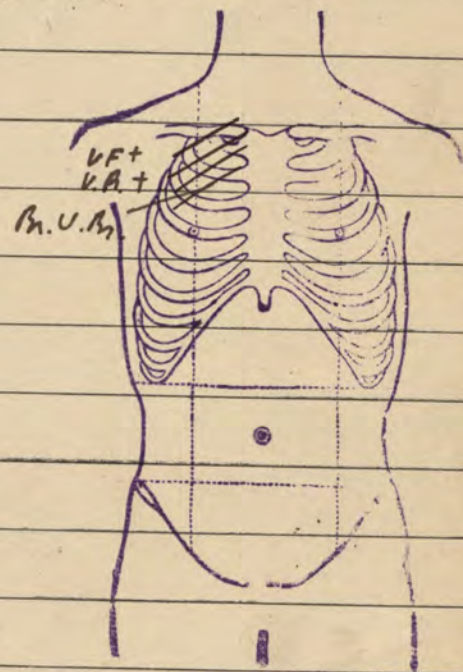
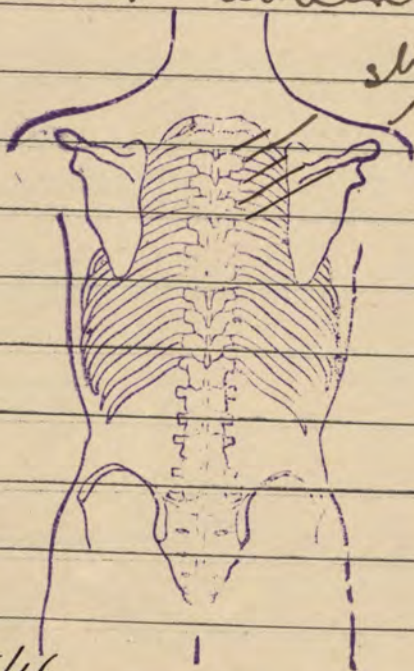

5/5/16

Laboratory Report:

General condition good -

Treatment:

no cough or sputum.

TRANSFERRED.

Military Hpl. S'cliffe.
11 MAY 1916

*The first and last entries will be signed, and transfers from one Medical Officer to another, attested by their signatures. (J 3521.) Wt. W 5606-2621. 2,000,000. 7/15. D & S.

Station
and Date.

THE UNIVERSITY OF CHICAGO
LIBRARY

MEDICAL CASE SHEET.*

No. in Admission and Discharge Book. 11716 Year 1916	Regimental No. 163658	Rank. pte Unit. 30 th Res. M. C. Co.	Surname. Paul	Christian Name. Clement	Age. 22	Service. 5/12
Station and Date. M.B.H. 6-3-16	Disease <u>Bronchitis</u>					
	Symptoms - not severe					
	Complaints i Pains in side.					
	ii Cough.					
	iii Headache.					
	iv Night sweats.					
	Family History: neg.					
	Personal History: Slight attack pleurisy - Dec. 15.					
	H.P.I.					
	Since Dec. 1915 gradually became weaker - thinks he has lost some weight (8 lbs). Has had a cough off & on since that time - so severe at times that he has had to vomit.					
	Last 3 wks has had severe headache.					
	Complaints of night sweats.					
	March 5 th after coming off route march					
	has an attack of cramps - pain in both sides - felt chilly - headache - giddy.					
Urine -	Salmon color - 1031. ac. Sugar & alb. negative					
ph 12-3-16	phys. ches - neg. During night temp ran up to 104.					
14-3-16.	patient complained of pain in RT. side. Vomited twice					
	Complaints pain in RT chest and also pain in RT. side of abdomen. Has not vomited since 11 th .					
15-3-16.	Some distension of abdomen. Tongue coated.					
	Spleen palpable & enlarged.					
	Urine. neg.					
	Urine expect. 3 rd Div. Sulp. 9 & X.					

*The first and last entries will be signed, and transfers from one Medical Officer to another, attested by their signatures.

Station
and Date.

17-3-16

Spleen not palpable, abdomen doughy, no tenderness.
irregular mass, soft, irregular in outline, ^{low} costal margin
mid clavicular line left side, chest see chart.

18-3-16

Feces & Urine - Negative for Bac. Typhos. Para A & B.

19-3-16

Sputum - Negative for T.B.

28-3-16

Transferred to 32 from 29.

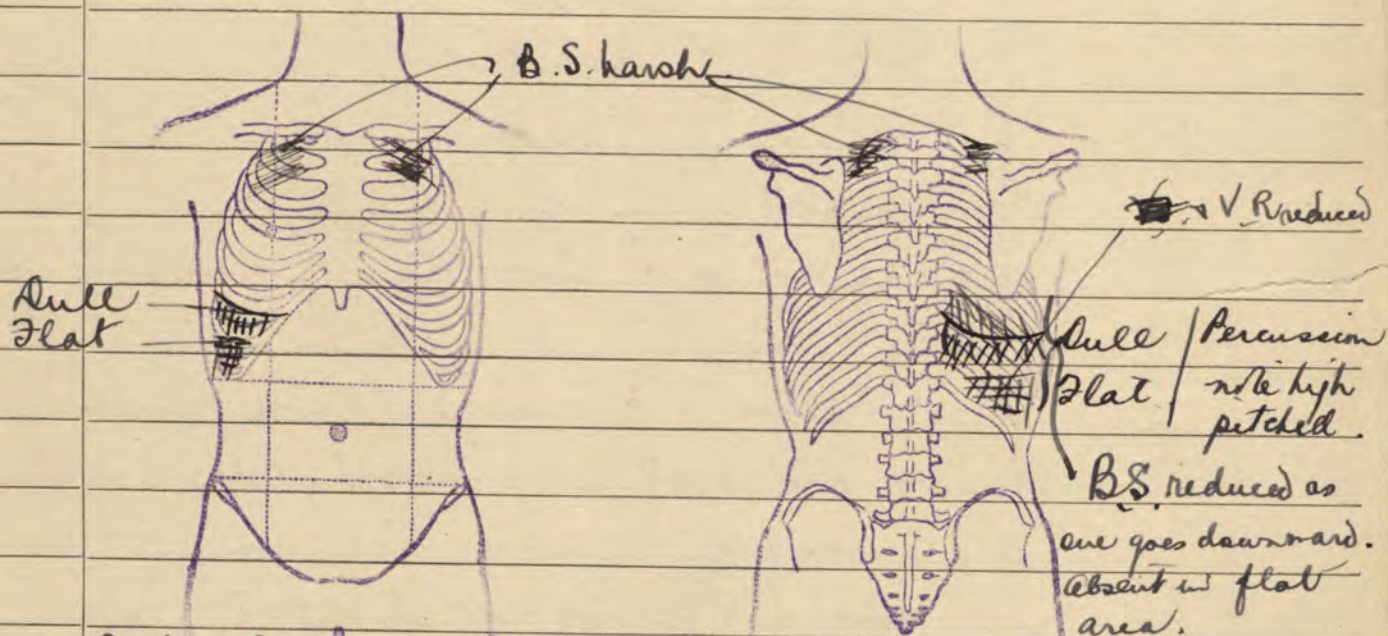

Right Lung - Expansion slightly reduced in
right lower chest.

Percussion note becomes dull in passing
from above downward both anteriorly and
posteriorly. The area of dullness continues
downward and from the eighth ribs in mid
axillary line gives way to a flat note.

R.R. & ~~R.R.~~ reduced in dull area and absent
in lower part of flat area.

B.S. harsh & slightly irregular at apex. Diminish
from above downwards and are absent entirely
in the lower part of the flat area.

Left Lung - B.S. slightly rough in apex. Percussion
note is comparatively dull to normal average.

Cough slight. Sputum very little.

Regtl. No., Rank and Name Pte. Clements Paul. Corps 16 36 58.
 Disease Bronchitis Hospital M. B. H.
 To Officer i/c Laboratory. Ward 29.

Please carry out an examination of the accompanying specimen of Sputum
 with special regard to J. B.
 Date March 21. 16 Capt Wallace S. B.
 O. i/c Ward.

LABORATORY REPORT.

no J B found

Date of Examination 22/3/16 W. E. Sinclair capt
 for O. i/c Laboratory.

Regt. No. Blank and Name: 1st Cavalry Div.
Hospital: 1st Cavalry Div. Hospital
Ward: 87

Please carry out an examination of the accompanying specimen of Spinal Fluid

with special regard to 173

The name of the patient is John J. ...

LABORATORY REPORT

H

Date of Examination: _____
Signature: _____

Regtl. No., Rank and Name 163658 Pk. Paul Clement Corps 36th Res. Batt.

Disease Bronchitis Hospital Home Barracks

To Officer i/c Laboratory. Ward 32 Down

Please carry out an examination of the accompanying specimen of Sputum
with special regard to Tubercle Bacillus

Date 30-3-16

H. Stacey
O. i/c Capt Ward.

LABORATORY REPORT.

No T-B found.

Date of Examination 30/3/16

L. Faunt Jones
Capt same
O. i/c Laboratory.

Army Form 10
1918

Regt. _____
Co. _____
Hospital _____
Ward _____

Please carry out an examination of the accompanying specimen of _____
with special regard to _____
Date _____

LABORATORY REPORT

28

Date of Examination _____
O. and Laboratory _____

15

Regtl. No., Rank and Name 163658 Pte Paul Clement Corps 36th Res. Batt.

Disease Bronchitis Hospital Moore Barracks

To Officer i/c Laboratory. Ward 32

Please carry out an examination of the accompanying specimen of Sputum
with special regard to Tubercle Bacillus

Date 31-3-16 McKee
O. i/c Capt Ward.

LABORATORY REPORT.

No T.B. found.

Examination 31/3/16

L. Saint-James
Capt C.M.C.
O. i/c Laboratory.

Regt. No. Rank and Name

Disease Hospital

To Officer in Charge of Laboratory

Please carry out an examination of the accompanying specimen of

with special regard to

Date

LABORATORY REPORT

15-

Regtl. No., Rank and Name 163 658 Pte. Paul. Clem, Corps 36th Res. Batt.Disease Bronchitis Hospital M. B. C. H.To Officer i/c Laboratory. Ward 32Please carry out an examination of the accompanying specimen of Sputum
with special regard to Tubercle BacillusDate 3-4-16 W. Hall
O. i/c Apr Ward.

LABORATORY REPORT.

no T. B. foundDate of Examination Apr. 3/16W. E. Sinclair Capin
for O. i/c Laboratory.

Patient Name _____
 Hospital _____
 Ward _____
 In Office of Laboratory _____
 Please enter on an examination of the accompanying specimen of _____
 with special regard to _____
 Date _____
 Signature _____
 Title _____

LABORATORY REPORT

W. T. B. ...

16

Date of Examination _____
 Signature _____
 Title _____

Regtl. No., Rank and Name 163658 Pte. Paul. Clement Corps 36th Res. Batt.

Disease Bronchitis Hospital Moore Barracks Hosp.

To Officer i/c Laboratory. Ward 32

Please carry out an examination of the accompanying specimen of Sputum
with special regard to Tubercle Bacillus

Date 5-4-16

H. Hall
O. i/c Capt Ward.

LABORATORY REPORT.

No T. B. found

Date of Examination 5/4/16

Jos R. Little Capt.
O. i/c Laboratory.
for C. A. M. C.

Regt. No. Rank and Name _____
Hospital _____
Ward _____

Please carry out an examination of the accompanying specimen of _____
with special regard to _____

Date _____
To Officer in Laboratory _____

LABORATORY REPORT

Handwritten notes:
No. 18. Journal

Handwritten initials:
JH

Date of Examination _____
Officer in Laboratory _____

Regtl. No., Rank and Name Paul C. Pte ¹⁶³⁶⁵⁸ Corps 26th Res. Batt
 Disease Bronchitis Hospital Moore Barracks
 To Officer i/c Laboratory. Ward 32

Please carry out an examination of the accompanying specimen of Sputum
 with special regard to Tubercle Bacillus.
 Date 11.4.16 F.H. Mattern
 O. i/c Ward.

LABORATORY REPORT.

No T.B. found

H

Date of Examination 11/4/16 Thos R. Little Capt
 for Camel O. i/c Laboratory.

To Officer in Laboratory _____
 Disease _____
 Hospital _____
 Corps _____
 Name _____
 Date _____
 with special regard to _____
 Please carry out an examination of the accompanying specimen of _____

LABORATORY REPORT

To the Commandant

A. D. No. 11716.

Army Form W. 3212.

(In books of 100.)

Regtl. No., Rank and Name C. Paul Plc Corps 36th Res. Batt
Disease Bronchitis 163658 Hospital Moore Barracks
To Officer i/c Laboratory. Ward 32

Please carry out an examination of the accompanying specimen of Sputum
with special regard to Tubercle Bacillus.

Date 13-4-16 J. H. Proctor
O. i/c Ward.

LABORATORY REPORT.

T.B. not found

13/

Date of Examination Apr 13-16

Wachton
Capt Camm
for O. i/c Laboratory.

1171a

Regt. No. 1171a
Hospital
Ward

These carry out an examination of the accompanying specimen of
with special regard to
Date

LABORATORY REPORT

AP was found

*Wooden
Coffin*

Apr 13-16

Date of Examination

Regtl. No., Rank and Name 163658 Pte. Paul Clement Corps 36th Res. Bath

Disease Bronchitis Hospital Moore Barracks Canadian

To Officer i/c Laboratory. Ward 32 Down

Please carry out an examination of the accompanying specimen of Sputum
with special regard to Tubercle Bacillus

Date 12-4-16 F.H. Patten
O. i/c Ward.

LABORATORY REPORT.

no T.B. found

101

Date of Examination 12/4/16

Thos R. Little Capt.
for O. i/c Laboratory.
Carne

Bank Name 16328 The First National Bank of Boston
100-100-100

Disease Tuberculosis
Hospital Name Boston
100-100-100

To Office in Laboratory Ward 12
100-100-100

Please carry out an examination of the accompanying specimen of
100-100-100

with special regard to
100-100-100

Date 10-1-1918
100-100-100

Name
100-100-100

LABORATORY REPORT

to J. B. Howard

Date of Examination
100-100-100

Name of Laboratory
100-100-100

A. & O. No. 11716

Regtl. No., Rank and Name C. Paul, Pte. Corps 36th Res. Batt.

Disease Bronchitis Hospital Moore Barracks

To Officer i/c Laboratory. Ward 32.

Please carry out an examination of the accompanying specimen of Sputum
with special regard to Tubercle Bacillus.

Date 18-4-16 J. H. Proctor
O. i/c Ward.

LABORATORY REPORT.

To F. B. Jones

221

Date of Examination April 18th 1916 Capt. A. Launty
O. i/c Laboratory.
For C. A. U. C.

No. 1171
 Date 11/11/1918
 Hospital Brookline
 Corps 1st Cavalry
 Word 1171

Please send me an examination of the accompanying specimen of
1171
 with special regard to
1171
 Word 1171

LABORATORY REPORT

No. 1171
1171

Date of Examination 11/11/1918
 Name of Laboratory 1171
 Name of Physician 1171
 Name of Patient 1171
 Name of Regt. 1171
 Name of Hospital 1171
 Name of Word 1171

Regtl. No., Rank and Name 163658 Pte. Paul Clement, Corps 36th Res. Batt.

Disease Bronchitis Hospital M. B. C. Hosp.

To Officer i/c Laboratory. Ward 32

Please carry out an examination of the accompanying specimen of Sputum
with special regard to Tubercle Bacillus

Date 19-4-16 F. H. Sweten

O. i/c Ward.

LABORATORY REPORT.

To V.B. Jones

121

Date of Examination Apr 19 16

W. A. Clayton
Dist Camp
for O. i/c Laboratory.

Regt. No., Rank and Name

Corp.

Hospital

Ward

The Officer's Laboratory

Please carry out an examination of the accompanying specimen of

with special regard to

W. H. ...

Ward
No. 10

LABORATORY REPORT

To Mr. Jones

*W. H. ...
Dept. ...
for*

April 19 12

Date of Examination

C. D. No. 11716

Regtl. No., Rank and Name C. Paul, Pte Corps 36th Res. Batt

Disease Bronchitis ¹⁶³⁶⁵⁸ Hospital Moore Barracks

To Officer i/c Laboratory. Ward 32.

Please carry out an examination of the accompanying specimen of Sputum
with special regard to Tubercle Bacillus.

Date 20-4-16. F. H. P. Motters

O. i/c Ward.

LABORATORY REPORT.

As TB found

Date of Examination Apr 20 16

Gracloxton
Capt Paul
for O. i/c Laboratory.

Name of Patient and Name of Hospital _____
 No. _____
 Date _____
 Name of Officer or Other Person to whom report is made _____
 Please carry out an examination of the accompanying specimen of _____
 with special regard to _____
 Date _____

LABORATORY REPORT

Mr. W. J. Brown

Name of Patient _____
 Name of Hospital _____
 Date of Examination _____
 Name of Officer or Other Person to whom report is made _____

A. S. D. No. 11716

Regtl. No., Rank and Name C. Paul Plt Corps 36th Res. Batt

Disease Bronchitis ¹⁶³⁶⁵⁸ Hospital Moore Barracks

To Officer i/c Laboratory. Ward 32.

Please carry out an examination of the accompanying specimen of Sputum
with special regard to Tubercle Bacillus.

Date 22-4-16. F. N. Austin
O. i/c Ward.

LABORATORY REPORT.

~~W. B. Howard~~

Date of Examination M/4/16

Thos. A. Little Capt.
for O. i/c Laboratory.
Carne

Regiment, Rank and Name: *1st Cavalry, Captain, J. H. ...*
 Hospital: *...*
 Ward: *...*

Please carry out an examination of the accompanying specimen of *...*
 with special regard to *...*
 Date: *...*
 Ward: *...*

LABORATORY REPORT

[Faint handwritten notes and illegible text]

21

[Signature]
 Date of Examination: _____
 O. C. Laboratory

A. D. N. 11716

Regtl. No., Rank and Name 163658 Pte Paul Co. Corps 36th Res. Batt

Disease Bronchitis Hospital Moore Barracks

To Officer i/c Laboratory. Ward 32

Please carry out an examination of the accompanying specimen of Sputum
with special regard to Tubercle Bacillus

Date 27/4/16

F. H. Bratten
O. i/c Ward.

LABORATORY REPORT.

No G. B. found

Date of Examination 27/4/16

A. Lamontagne
Capt.
O. i/c Laboratory.

At D-1-11116

North Carolina and State 18922 7th July 1892
Wm. J. Barringer

at the request of the examining physician
of the State of North Carolina

Charles Barringer

21/11/16

LABORATORY REPORT

331

Wm. J. Barringer
21/11/16

to the Laboratory
of the State of North Carolina

To be used (a) for recruits enlisting direct into the Regular Army, and (b) for men of the Territorial Force when they are admitted to Hospital.
 Army Form B. 178^A to be used for Special Reserve recruits and Special Reservists enlisting into the Regular Army.

MEDICAL HISTORY of

Surname P A U L Christian Name Clement

TABLE I.—GENERAL TABLE.

Birthplace ... Parish Guernsey County Eng

Examined ... { on 4th day of Aug 1915,
 at Toronto

Declared Age ... 22 years ... days.

Trade or Occupation ... Sheet Metal Worker

Height ... 5 feet 4½ inches.

Weight ... 140 lbs.

Chest Measurement { Girth when fully Expanded 36 inches.
 Range of Expansion 2 inches.

Physical Development ... Good

Vaccination Marks { Arm ... Right Left
 Number 2

When Vaccinated ... Childhood

Vision ... { R.E.—V=
 L.E.—V=

(a) Marks indicating congenital peculiarities or previous disease ... { (a)

(b) Slight defects but not sufficient to cause rejection ... { (b)

Approved by (Signature) E.A. Bursom
 (Rank) Capt
 Medical Officer.

Enlisted ... { at Toronto
 on 4th day of Aug 1915

Joined on Enlistment ...	Corps.	Regt. No.
		<u>163658</u>
Transferred to ...		

Became non-effective by ...
 This Medical History Sheet has been compared with the Corresponding Attestation Paper, and entries made in red have been taken from the Attestation Paper. on ... day of 1915

W. S. ...
 (Rank) Lieut.-Col.

Office of the A.D.M.S., Canadians, Shorncliffe,
19 Westbourne Gardens,
Folkestone.

October 21st 1916.

To:- Officer i/c Records,
Canadian Record Office,
London.

Name Paul, Clement.

No. 163658 Rank Private

Unit 36th Reserve Battn

The above noted appeared before a Medical Board
on October 19th 1916 and the following entry has been made on the
Medical History Sheet of this man.

Board recommends:- Discharge.
Signed, W. Bethune, Captain, President T.M.B.

October 21st Approved.
D.F. McIntyre, Captain for A.D.M.S. Canadians, Shorncliffe.

Further entries are also contained in this Sheet which
are herewith copied.

Moore Barracks, Shorncliffe. August 12th 1916 - October 16th 1916.
Pulmonary Tuberculosis. Sputum analysis, T.B. Neg. Apical retractions
right. Few pleuritic crepitations right base anteriorly. Board papers
prepared for Discharge. F.H. Pratten, Capt. C.A.M.C.

I hereby certify that the entries as above noted are
true copies.

DFM/ED

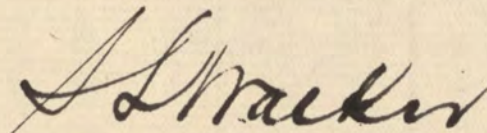

Captain C.A.M.C. for
A.D.M.S., Canadians, Shorncliffe.



W. Jackson

MEDICAL CASE SHEET.*

DEPT
MILITIA & DEFENCE
APR 12 1917.

CANADA

Christian Name.

C.
649-P-1250

Age.

23.

Service.

16/12

No. in
Admission
and
Discharge
Book.

267

Year

1916

Regimental No.

163658

Rank.

Pte

Surname.

Paul

Unit.

36th Bn.

Station
and Date.

Disease

84th Bn

18/7/15

Toronto

36th Res. Bn. 25/9/15

Enlisted in

Date

Place

Transferred

Arrived

In England
from Canada

6/10/15

In France
from England

In England
from France

Hospital

M.B.H. 6/3/16

Transfers

Epsom San. Hou. Hosp. 22/5/16

Discharged to Unit 11/6/16

M.B.H. 12/7/16

Hastings San 19/10/16

Remarks &

M.O. Report

14
Capt M. O'G.

Hermitage.

*The first and last entries will be signed, and transfers from one Medical Officer to another, attested by their signatures.

Medical Report on an Invalid.

Station Moore Barracks Can. Troop

Date 16/8/16.

- 1. Unit 36th Res. Bn.
- 2. Regimental No. 163658
- 3. Rank Pte.
- 4. Name Paul Clement
- 5. Age last birthday 23
- 6. Enlisted on July/15
at Toronto
- 7. Former Trade or Occupation Sheet metal worker

8. Disability.

Pulmonary Tuberculosis

Statement of Case.

Note.—The answers to the following questions are to be filled in by the Officer in medical charge of the case. In answering them he will carefully discriminate between the man's unsupported statements and evidence recorded in his military and medical documents. He will also carefully distinguish cases entirely due to venereal disease.

- 9. Date of origin of disability. unable to state
- 10. Place of origin of disability. unable to state
- 11. Give concisely the essential facts of the history of the disability, noting entries on the Medical History Sheet bearing on the case.

has been susceptible to colds for four years with occasional attacks of influenza. Came to England Sept/15 - reported ill Dec/15. Sent to m. B. C. H. March/16 because of cough, shortness of breath & pains in chest. was in m. B. C. H. 3 months - & soon one month - then one month - in B. C. H. July 12/16 complaining of pains in side cough & steady shortness.

- 12. (a) Give your opinion as to the causation of the disability. infection
- (b) If you consider it to have been caused by wounds received or illness contracted (1) in the presence of the enemy (2) on active service, explain the specific conditions to which you attribute it. (See notes on page 3).

Probably aggravated since entering

has not been overseas

Cancelled 20.10.17

R. C. JAN 25 1917

PENSIONS AND CLAIMS BOARD, Canadian Expeditionary Force, assembled at

Prior Park, Bath, England, on the _____ day of _____ 1917

Members of Board.

Notes - and decisive answers to the following questions are to be furnished by the members of the Pension and Claims Board in possession of the most reliable information to enable them to decide upon the man's claim to pension.

Proceedings.

The Board having considered the evidence of the man marginally noted, and the documents submitted, hereto attached, which form part of these Presents, marked

- 20. (a) State whether the disability is the result of injuries received or illness contracted in the presence of the enemy. (b) In either case, it is therefore essential when assigning the cause of the disability to differentiate between them see Article 64 to 65 of the Canadian Pay and Allowance Regulations.
- 21. Has the disability been caused or aggravated by:
 - (a) Intemperance?
 - (b) Misconduct?
- 22. Is the disability permanent?
- 23. If not permanent, what is its probable minimum duration?
- 24. To what extent is his capacity for earning a full livelihood in the general labour market lessened at present?
- 25. In defining the extent of his inability to earn a livelihood, estimate it at 1/2, 1/3 or total incapacity.
- 26. If an opinion was advised and declined, was the refusal unreasonable?
- 27. Do the Board recommend:
 - (a) Fit for duty?
 - (b) Fit for base duty?
 - (c) Invalid to Canada?
 - (d) Discharge as permanently unfit?
- 28. Remarks.

Signatures:—

President.

Signed at Prior Park, Bath, this _____ day

Members of _____ Station _____
of _____ Date _____, 1917.

Approved.

President.

Administrative Medical Officer.

Date

25-1-17
H-164

4625-1-17
V06.25 Jan. 17

Opinion of the Medical Board.

NOTES.—(i.) Clear and decisive answers to the following questions are to be carefully filled in by the Board, as it is essential that the Members of the Pensions and Claims Board should be in possession of the most reliable information to **enable them to decide upon the man's claim to pension.**

(ii.) Expressions such as "may," "might," "probably," &c., should be avoided.

(iii.) The rates of pensions vary according to whether the disability is attributed to wounds or injuries received or illness contracted (1) in the presence of the enemy, (2) on active service. It is therefore essential when assigning the cause of the disability to differentiate between them (see Articles 641 to 648 of the Canadian Pay and Allowance Regulations).

(iv.) In answering question 20 the Board should be careful to discriminate between disease resulting from military conditions and disease to which the soldier would have been equally liable in civil life.

20. (a) State whether the disability is the result of injuries received or illness contracted, (1) in the presence of the enemy, (2) on active service. *(1) no (2) no*

(b) If due to one of these causes, to what specific conditions do the Board attribute it? *not applicable*

21. Has the disability been caused or aggravated by
 (a) Intemperance? *no*
 (b) Misconduct? *no*

22. Is the disability permanent? *yes*

23. If not permanent, what is its probable minimum duration? *not applicable*

To be stated in months.

24. To what extent is his capacity for earning a full livelihood in the general labour market lessened at present? *Total for six months -*

In defining the extent of his inability to earn a livelihood, estimate it at $\frac{1}{4}$, $\frac{1}{2}$, $\frac{3}{4}$, or total incapacity.

25. If an operation was advised and declined, was the refusal unreasonable? *not applicable*

26. Do the Board recommend
 (a) Fit for duty? *---*
 (b) Fit for base duty? *---*
 (c) Invalided to Canada? *---*
 (d) Discharge as permanently unfit? *yes*

26/10/16
Approved
for G.O.C. Canadians

27. Remarks. *old condition aggravated by service conditions.*

Signatures:—

W. Bethune *Capt* President.

Station *Mount Barracks* *Capt* *H. J. ...* Members.

Date *19-10-16*

Approved *Shorncliffe*
 Station *Shorncliffe*
 Date *21 OCT 1916*

J. Luback
 Administrative Medical Officer.
 CAPT.
 FOR A.D.M.S. CANADIANS, SHORNCLIFFE.

Highest known wt. 182
 Present weight 136.
 Skatman analysis T. B. negative

13. What is his present condition?

Weight should be given in all cases when it is likely to afford evidence of the progress of the disability.

Bloody sputum from time to time.
 Temp 101 when admitted.
 Night sweats at present.
 Shortness breath on exercise

few fine subcutaneous

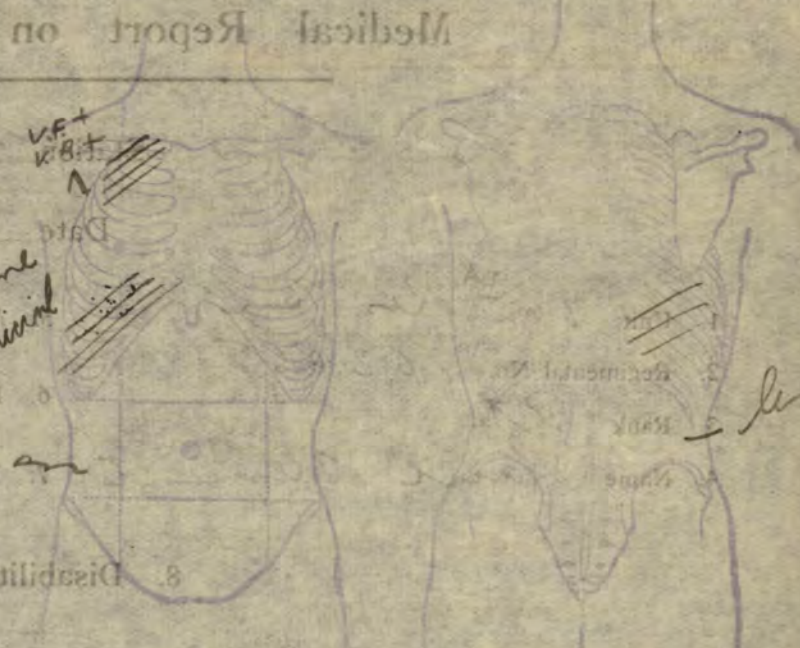

14. If the disability is an injury, was caused

- (a) In the presence of the enemy?
- (b) On active service?
- (c) On duty?
- (d) Off duty?

not applicable

15. Was a Court of Inquiry held on the injury?

- If so—
- (a) When?
 - (b) Where?
 - (c) Opinion?

not applicable

16. Was an operation performed? If so, what?

no

17. If not, was an operation advised and declined?

no

18. In case of loss or decay of teeth, is the loss of teeth the result of wounds, injury or disease, directly* attributable to active service?

not applicable

19. Do you recommend

- (a) Fit for duty? *no*
- (b) Fit for base duty? *no*
- (c) Invalided to Canada? *no*
- (d) Discharge as permanently unfit? *yes*

J. H. Pratten, Capt. USMC
 Officer in medical charge of case.

I have satisfied myself of the general accuracy of this report, and concur therewith, except
 Station MOORE BARRACKS, CANADIAN HOSPITAL, SHORNCLIFFE,

W. O. Murray, Capt. USMC
 Officer in charge of Hospital.
 CANADIAN HOSPITAL, SHORNCLIFFE.

Date 17 OCT 1916

* Loss of teeth on, or immediately after, active service, should be attributed thereto, unless there is evidence that it is due to some other cause.

† Delete this word if no exceptions are to be made.

Medical Report on an Invalid.

Station Moore Barracks Gen. Hospital

Date 15/8/16

1. Unit. 30th Res. Battr
 2. Regimental No. 163658
 3. Rank Private
 4. Name Paul Clement

5. Age last birthday 23
 6. Enlisted { on July 1915
 at Toronto.
 7. Former Trade { Sheet Metal Worker
 or Occupation

8. Disability.

Pulmonary Tuberculosis

Statement of Case.

Note.—The answers to the following questions are to be filled in by the Officer in medical charge of the case. In answering them he will carefully discriminate between the man's unsupported statements and evidence recorded in his military and medical documents. He will also carefully distinguish cases entirely due to venereal disease.

9. Date of origin of disability.

Unable to state

10. Place of origin of disability.

Unable to state

11. Give concisely the essential facts of the history of the disability, noting entries on the Medical History Sheet bearing on the case.

Has been susceptible to "colds" for four years with occasional attacks of Influenza. Came to England Sept. 1915. - reported ill December 1915. Sent to M.B.C.H. March 1916. because of cough, sputum & pains in chest was in M.B.C.H. 3 months. - Epsom one month - lines one month - M.B.C.H. July 12. 1916 complaining of pains in side cough & bloody sputum.

Officer in medical charge of case.

12. (a) Give your opinion as to the causation of the disability.

Infection

(b) If you consider it to have been caused by wounds received or illness contracted (1) in the presence of the enemy (2) on active service, explain the specific conditions to which you attribute it. (See notes on page 3).

Probably aggravated since enlisting
Has not been overseas

9-11-16
497-11-6

PENSIONS AND CLAIMS BOARD, Canadian Expeditionary Force, assembled at
Prior Park, Bath, England, on the _____ day of _____ 191_____

Members of Board.

(Faint, mostly illegible text, likely bleed-through from the reverse side of the page)

Proceedings.

The Board having considered the evidence of the man marginally noted, and the documents submitted, hereto attached, which form part of these Presents, marked

- 20. State whether the disability is the result of injuries received or illness contracted (1) in the presence of the enemy (2) on a live service (3) in the course of the operations of the Canadian T. and A. Coy. (4) in the course of the operations of the Canadian T. and A. Coy. (5) in the course of the operations of the Canadian T. and A. Coy.
- 21. Has the disability been caused or aggravated by:
 - (a) Intemperance?
 - (b) Misconduct?
- 22. Is the disability permanent?
- 23. If not permanent, what is its probable minimum duration? To be stated in months.
- 24. To what extent is the capacity for earning a full livelihood in the general labour market lessened at present? In stating the extent of his inability to earn a livelihood estimate it in £, s., d. or total monthly.
- 25. If an operation was advised and declined, was the refusal unreasonable?
- 26. Has the Board recommended:
 - (a) Fit for duty?
 - (b) Fit for base duty?
 - (c) Invalid to Canada?
 - (d) Discharge as permanently unfit?

Signatures:—

President.

Signed at Prior Park, Bath, this _____ day _____

Station _____

Date _____

Date _____

Station _____

Date _____

Administrative Medical Officer.

Highest known weight 152
 Present weight 136
 Sputum analysis T.B. negative

13. What is his present condition?

Weight should be given in all cases when it is likely to afford evidence of the progress of the disability.

Bloody sputum from time to time

Temp 101 when admitted.

Night sweats at present

Shortness breath on exercise.

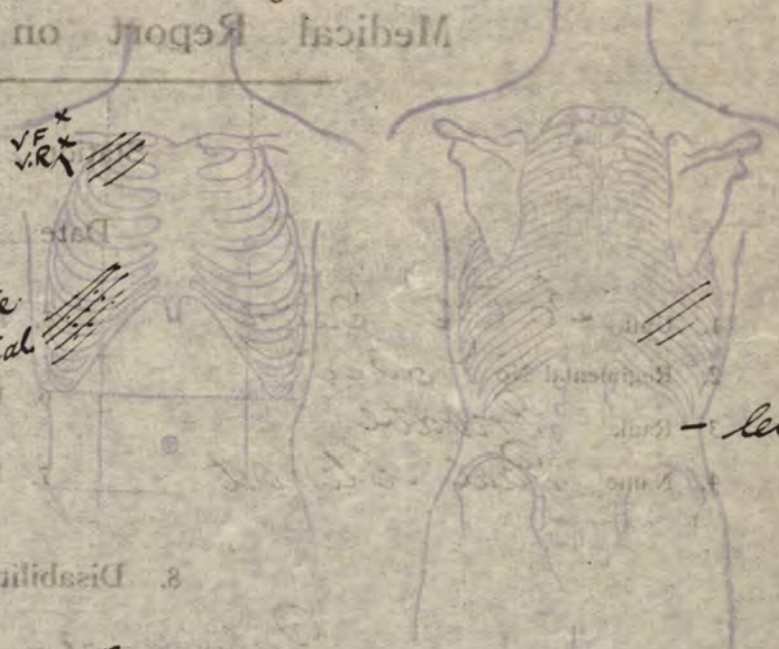

14. If the disability is an injury, was caused

- (a) In the presence of the enemy?
- (b) On active service?
- (c) On duty?
- (d) Off duty?

Not applicable.

15. Was a Court of Inquiry held on the injury?

- If so—(a) When?
- (b) Where?
- (c) Opinion?

Not applicable.

16. Was an operation performed? If so, what?

No
No

17. If not, was an operation advised and declined?

18. In case of loss or decay of teeth. Is the loss of teeth the result of wounds, injury or disease, directly* attributable to active service?

Not applicable.

19. Do you recommend

- (a) Fit for duty?
- (b) Fit for base duty?
- (c) Invalided to Canada?
- (d) Discharge as permanently unfit?

No
No
No
Yes.

H. H. Proctor Capt. C.M.C.
 Officer in medical charge of case.

I have satisfied myself of the general accuracy of this report, and concur therewith except
 MOORE BARRACKS,
 CANADIAN HOSPITAL,
 Station SHORNCLIFFE.

W. G. Quinn Col. C.M.C.
 Officer in charge of Hospital.

Date 17 OCT 1916

* Loss of teeth on, or immediately after, active service, should be attributed thereto, unless there is evidence that it is due to some other cause.

† Delete this word if no exceptions are to be made.

Opinion of the Medical Board.

NOTES.—(i.) Clear and decisive answers to the following questions are to be carefully filled in by the Board, as it is essential that the Members of the Pensions and Claims Board should be in possession of the most reliable information to enable them to decide upon the man's claim to pension.

(ii.) Expressions such as "may," "might," "probably," &c., should be avoided.

(iii.) The rates of pensions vary according to whether the disability is attributed to wounds or injuries received or illness contracted (1) in the presence of the enemy, (2) on active service. It is therefore essential when assigning the cause of the disability to differentiate between them (see Articles 641 to 648 of the Canadian Pay and Allowance Regulations).

(iv.) In answering question 20 the Board should be careful to discriminate between disease resulting from military conditions and disease to which the soldier would have been equally liable in civil life.

20. (a) State whether the disability is the result of injuries received or illness contracted, (1) in the presence of the enemy, (2) on active service.

(1) no
(2) no

(b) If due to one of these causes, to what specific conditions do the Board attribute it?

not applicable

21. Has the disability been caused or aggravated by

(a) Intemperance?

no

(b) Misconduct?

no

22. Is the disability permanent?

yes

23. If not permanent, what is its probable minimum duration?

not applicable

To be stated in months.

24. To what extent is his capacity for earning a full livelihood in the general labour market lessened at present?

total for six months

In defining the extent of his inability to earn a livelihood, estimate it at $\frac{1}{4}$, $\frac{1}{2}$, $\frac{3}{4}$, or total incapacity.

25. If an operation was advised and declined, was the refusal unreasonable?

not applicable

26. Do the Board recommend

(a) Fit for duty?

—

(b) Fit for base duty?

—

(c) Invalided to Canada?

—

(d) Discharge as permanently unfit?

yes

20/10/16
approved
The Honorable
Came
for GOC. Canadians

27. Remarks.

Old condition aggravated by service conditions

Signatures:—

W. Bethune Esq President.

Station Moore Barracks W. P. Buchanan Esq } Members.

Date 19/10/16

Approved.

Station Shorncliffe S. Sulwaker

Administrative Medical Officer.

Date 21 OCT 1916

To be used (a) for recruits enlisting direct into the Regular Army and (b) for men of the Territorial Force when they are admitted to Hospital. Army Form B. 178^A to be used for Special Reserve recruits and Special Reservists enlisting into the Regular Army.

MEDICAL HISTORY of

Surname PAUL, Christian Name G

TABLE I.—GENERAL TABLE.

4-4-16

Birthplace ... Parish ... County ...

Examined ... (on ... day of ... 191 at ...)

Declared Age ... years ... days.

Trade or occupation ...

Height ... feet ... inches.

Weight ... lbs.

Chest Measurement { Girth when fully Expanded ... inches. Range of Expansion ... inches.

Physical Development ...

Vaccination { Arm ... Right Left Marks { Number ...

When Vaccinated ...

Vision ... { R.E.—V= L.E.—V=

(a) Marks indicating congenital peculiarities or previous disease ...

(b) Slight defects but not sufficient to cause rejection ...

Approved by (Signature) (Rank) Medical Officer.

Enlisted ... (at ... on ... day of ... 191)

Joined on Enlistment ...

Transferred to ...

Became non-effective by ...

Table with 2 columns: Corps, Regtl. No. Row 1: 39th Batt, 163658

The Medical History Sheets of all men proceeding overseas, must be returned by the Officer commanding their unit to the Record Office when they leave England.

Stammus Betty

Lieut.-Col. In Charge of Records, Canadian Contingent.

This Medical History Sheet has been compared with the corresponding Attestation Paper, and entries made in on ... day of ... 191 taken from the Attestation Paper.

(Signature) (Rank)



Check List in the case of Warrant Officers treated in quarters.

Remarks bearing on the cause, nature, or treatment of the case, likely to be of interest or of future use. In cases of syphilis, admissions and re-admissions to hospital will be shown. The subsequent progress, including particulars of treatment out of hospital, transfers, &c., will be given in the special syphilis case sheet.

Signature of Medical Officer

Admitted with complaint of cough, expectoration, some fever. - symptoms subsided and is being sent to convalescent home before going to lines

F.H. Mutton Capt. R.M.C.

Dis to Unit 'Fit'

Rogers
REGISTRAR, (CANADIAN DIVISION), CONVALESCENT HOSPITAL, WOODCOTE PARK, EPSOM.

AMM 16877

MOORE BARRACKS LABORATORY.

2

REQUISITION.

REPORT.

Date July 13th 1916.

Urinalysis

Reg. No. 16365-8

Color amb.

Name Pte Paul

S-G 1020

Unit 36th

Reaction acid

Ward 7

Sugar neg

Diagnosis Bronchitis

Albumin neg

Exam. required. Complete

Microscopic shows very few hyaline casts.

A. H. Hall
.....
Medical Officer

W. H. Schittle
.....
Capt. U.S.A.M.C.
O.i/c. Laboratory.

Faint, illegible text, possibly bleed-through from the reverse side of the page.

Handwritten signature or initials in cursive script, oriented vertically.

MILITIA & DEFENSE
CANADA

Proceedings of Medical Board at Discharge Depot.

Number Rank Name and Corps of disabled soldier.

#163658 Pte Clement, Paul.

84th Batt

Previous Civilian Occupation.

Sheet Metal Worker.

Cause of disability:-

Pulmonary The word due to but aggravated by Service.

Condition in detail which prevent the soldier earning a Full livelihood:-

Patient says he has always been susceptible to colds as long as he can remember but in the last four or five years he has had colds on and off and never seeming to get rid of them. Initiated July 1915 went to Eng. in Sept 1915. Reported ill in Dec 1915 with cough & expectoration, fever & pains in chest. Was in Hospital 4 wks. Went back to lines for three and fell ill again in July 1916 with same symptoms & except that this time he had bloody sputum. Patient has lost

P. J. O.

Opinion of the Board.

Degree of incapacity (Please state in fractions.)

3/4

Probable duration of incapacity:-

Impossible to say

Does it render him permanently unfit for "Military Service? *Ye*

Would operation, special treatment or the use of appliances, etc. ~~be~~ lessen incapacity. T.B. Panatorium for at least 6 months.

Signature.

W. M. Carrick Major President.

W. H. Hodge Capt Members.

A. Story Capt

Station. *Quebec*

Date

Dec. 22, 1916

Approved.

Date

Nov 22 /16

W. M. Carrick Major
Assistant Director Medical Service.

Date

2¹² /16

Dean of General Medical Service.

about 16 lbs. There has been several sputum analysis all negative for T.b.
 Exam of lungs: - Right Lung: - Expansion slightly less than left. V.F. V.R. +++ over apex & down to 4th rib & then V.F. + V.R. + from 7th rib to ninth anteriorly & axilla. & slightly so posteriorly. Whistling Pectorality +++ over same area. Moist rales & blowing breathing over same area.

Left lung: - Left apex has a few moist rales present and a slightly elevated V.F. & V.R. & whistling Pectorality.

Other systems normal.

Patient has night sweats & is dyspnoeic on exertion.

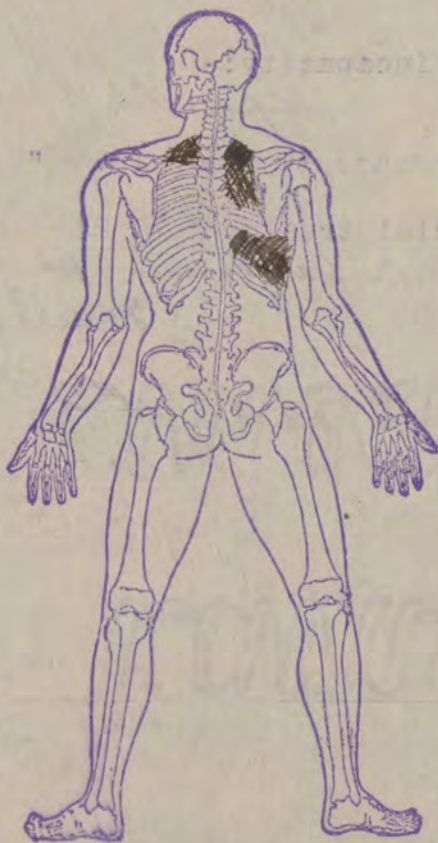
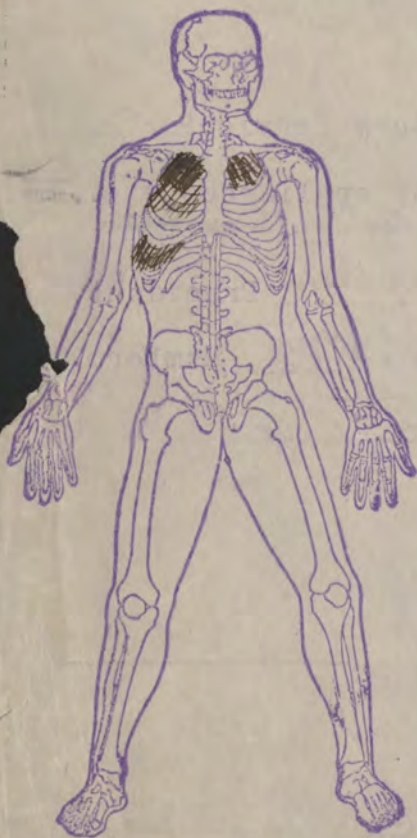

Wm Caruck Major
 J. H. [unclear]
 W. Story Capt

Approved.

CLINICAL CHART.

Army Form B 181.

Corps 36 Res. Batt.
 No. 163658
 Disease Bronchitis

(To be attached to Case Sheet).
 Rank and Name Pte Clements Paul.

Military Hospital 2nd Div.
 Age 22 Service 8/12
 Date of admission 6/3/16 Date of discharge _____ Result _____

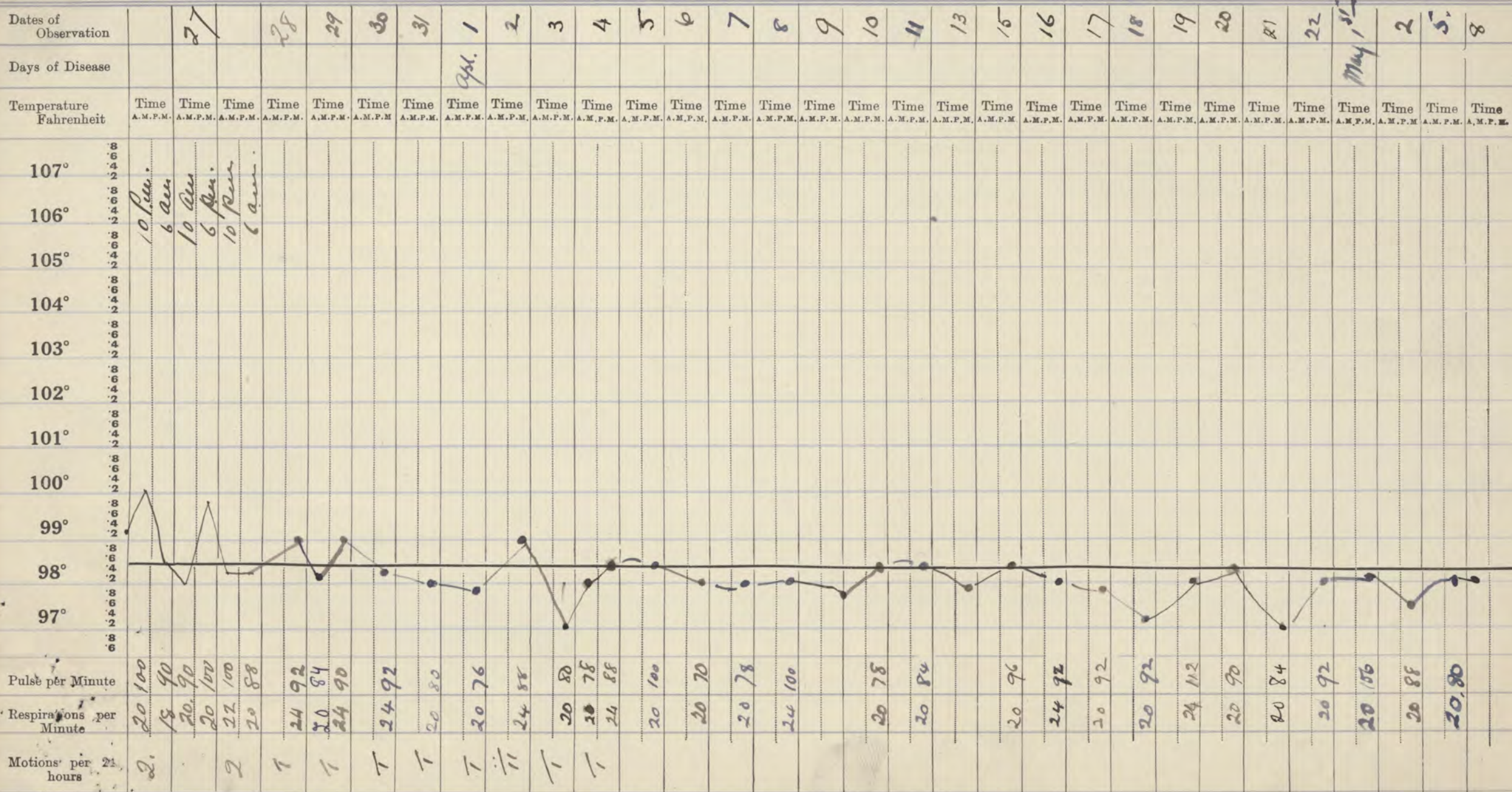

Signature _____ In Charge of Case.

1871

Received of the
 Treasurer of the
 Board of Directors
 the sum of \$100.00
 for the year ending
 Dec 31 1871
 J. C. [Name]
 Cashier

No.	Date	Particulars	Dr.	Cr.	Balance
1	Jan 1	Balance forward			
2	Jan 15	By Cash		100.00	100.00
3	Jan 20	To Cash	100.00		
4	Jan 25	By Cash		50.00	50.00
5	Jan 30	To Cash	50.00		
6	Feb 5	By Cash		25.00	25.00
7	Feb 10	To Cash	25.00		
8	Feb 15	By Cash		12.50	12.50
9	Feb 20	To Cash	12.50		
10	Feb 25	By Cash		6.25	6.25
11	Feb 30	To Cash	6.25		
12	Mar 5	By Cash		3.12	3.12
13	Mar 10	To Cash	3.12		
14	Mar 15	By Cash		1.56	1.56
15	Mar 20	To Cash	1.56		
16	Mar 25	By Cash		0.78	0.78
17	Mar 30	To Cash	0.78		
18	Apr 5	By Cash		0.39	0.39
19	Apr 10	To Cash	0.39		
20	Apr 15	By Cash		0.19	0.19
21	Apr 20	To Cash	0.19		
22	Apr 25	By Cash		0.09	0.09
23	Apr 30	To Cash	0.09		
24	May 5	By Cash		0.05	0.05
25	May 10	To Cash	0.05		
26	May 15	By Cash		0.02	0.02
27	May 20	To Cash	0.02		
28	May 25	By Cash		0.01	0.01
29	May 30	To Cash	0.01		
30	Jun 5	By Cash		0.00	0.00
31	Jun 10	To Cash	0.00		
32	Jun 15	By Cash		0.00	0.00
33	Jun 20	To Cash	0.00		
34	Jun 25	By Cash		0.00	0.00
35	Jun 30	To Cash	0.00		
36	Jul 5	By Cash		0.00	0.00
37	Jul 10	To Cash	0.00		
38	Jul 15	By Cash		0.00	0.00
39	Jul 20	To Cash	0.00		
40	Jul 25	By Cash		0.00	0.00
41	Jul 30	To Cash	0.00		
42	Aug 5	By Cash		0.00	0.00
43	Aug 10	To Cash	0.00		
44	Aug 15	By Cash		0.00	0.00
45	Aug 20	To Cash	0.00		
46	Aug 25	By Cash		0.00	0.00
47	Aug 30	To Cash	0.00		
48	Sep 5	By Cash		0.00	0.00
49	Sep 10	To Cash	0.00		
50	Sep 15	By Cash		0.00	0.00
51	Sep 20	To Cash	0.00		
52	Sep 25	By Cash		0.00	0.00
53	Sep 30	To Cash	0.00		
54	Oct 5	By Cash		0.00	0.00
55	Oct 10	To Cash	0.00		
56	Oct 15	By Cash		0.00	0.00
57	Oct 20	To Cash	0.00		
58	Oct 25	By Cash		0.00	0.00
59	Oct 30	To Cash	0.00		
60	Nov 5	By Cash		0.00	0.00
61	Nov 10	To Cash	0.00		
62	Nov 15	By Cash		0.00	0.00
63	Nov 20	To Cash	0.00		
64	Nov 25	By Cash		0.00	0.00
65	Nov 30	To Cash	0.00		
66	Dec 5	By Cash		0.00	0.00
67	Dec 10	To Cash	0.00		
68	Dec 15	By Cash		0.00	0.00
69	Dec 20	To Cash	0.00		
70	Dec 25	By Cash		0.00	0.00
71	Dec 30	To Cash	0.00		
72	Jan 5	By Cash		0.00	0.00
73	Jan 10	To Cash	0.00		
74	Jan 15	By Cash		0.00	0.00
75	Jan 20	To Cash	0.00		
76	Jan 25	By Cash		0.00	0.00
77	Jan 30	To Cash	0.00		
78	Feb 5	By Cash		0.00	0.00
79	Feb 10	To Cash	0.00		
80	Feb 15	By Cash		0.00	0.00
81	Feb 20	To Cash	0.00		
82	Feb 25	By Cash		0.00	0.00
83	Feb 30	To Cash	0.00		
84	Mar 5	By Cash		0.00	0.00
85	Mar 10	To Cash	0.00		
86	Mar 15	By Cash		0.00	0.00
87	Mar 20	To Cash	0.00		
88	Mar 25	By Cash		0.00	0.00
89	Mar 30	To Cash	0.00		
90	Apr 5	By Cash		0.00	0.00
91	Apr 10	To Cash	0.00		
92	Apr 15	By Cash		0.00	0.00
93	Apr 20	To Cash	0.00		
94	Apr 25	By Cash		0.00	0.00
95	Apr 30	To Cash	0.00		
96	May 5	By Cash		0.00	0.00
97	May 10	To Cash	0.00		
98	May 15	By Cash		0.00	0.00
99	May 20	To Cash	0.00		
100	May 25	By Cash		0.00	0.00
101	May 30	To Cash	0.00		
102	Jun 5	By Cash		0.00	0.00
103	Jun 10	To Cash	0.00		
104	Jun 15	By Cash		0.00	0.00
105	Jun 20	To Cash	0.00		
106	Jun 25	By Cash		0.00	0.00
107	Jun 30	To Cash	0.00		
108	Jul 5	By Cash		0.00	0.00
109	Jul 10	To Cash	0.00		
110	Jul 15	By Cash		0.00	0.00
111	Jul 20	To Cash	0.00		
112	Jul 25	By Cash		0.00	0.00
113	Jul 30	To Cash	0.00		
114	Aug 5	By Cash		0.00	0.00
115	Aug 10	To Cash	0.00		
116	Aug 15	By Cash		0.00	0.00
117	Aug 20	To Cash	0.00		
118	Aug 25	By Cash		0.00	0.00
119	Aug 30	To Cash	0.00		
120	Sep 5	By Cash		0.00	0.00
121	Sep 10	To Cash	0.00		
122	Sep 15	By Cash		0.00	0.00
123	Sep 20	To Cash	0.00		
124	Sep 25	By Cash		0.00	0.00
125	Sep 30	To Cash	0.00		
126	Oct 5	By Cash		0.00	0.00
127	Oct 10	To Cash	0.00		
128	Oct 15	By Cash		0.00	0.00
129	Oct 20	To Cash	0.00		
130	Oct 25	By Cash		0.00	0.00
131	Oct 30	To Cash	0.00		
132	Nov 5	By Cash		0.00	0.00
133	Nov 10	To Cash	0.00		
134	Nov 15	By Cash		0.00	0.00
135	Nov 20	To Cash	0.00		
136	Nov 25	By Cash		0.00	0.00
137	Nov 30	To Cash	0.00		
138	Dec 5	By Cash		0.00	0.00
139	Dec 10	To Cash	0.00		
140	Dec 15	By Cash		0.00	0.00
141	Dec 20	To Cash	0.00		
142	Dec 25	By Cash		0.00	0.00
143	Dec 30	To Cash	0.00		
144	Jan 5	By Cash		0.00	0.00
145	Jan 10	To Cash	0.00		
146	Jan 15	By Cash		0.00	0.00
147	Jan 20	To Cash	0.00		
148	Jan 25	By Cash		0.00	0.00
149	Jan 30	To Cash	0.00		
150	Feb 5	By Cash		0.00	0.00
151	Feb 10	To Cash	0.00		
152	Feb 15	By Cash		0.00	0.00
153	Feb 20	To Cash	0.00		
154	Feb 25	By Cash		0.00	0.00
155	Feb 30	To Cash	0.00		
156	Mar 5	By Cash		0.00	0.00
157	Mar 10	To Cash	0.00		
158	Mar 15	By Cash		0.00	0.00
159	Mar 20	To Cash	0.00		
160	Mar 25	By Cash		0.00	0.00
161	Mar 30	To Cash	0.00		
162	Apr 5	By Cash		0.00	0.00
163	Apr 10	To Cash	0.00		
164	Apr 15	By Cash		0.00	0.00
165	Apr 20	To Cash	0.00		
166	Apr 25	By Cash		0.00	0.00
167	Apr 30	To Cash	0.00		
168	May 5	By Cash		0.00	0.00
169	May 10	To Cash	0.00		
170	May 15	By Cash		0.00	0.00
171	May 20	To Cash	0.00		
172	May 25	By Cash		0.00	0.00
173	May 30	To Cash	0.00		
174	Jun 5	By Cash		0.00	0.00
175	Jun 10	To Cash	0.00		
176	Jun 15	By Cash		0.00	0.00
177	Jun 20	To Cash	0.00		
178	Jun 25	By Cash		0.00	0.00
179	Jun 30	To Cash	0.00		
180	Jul 5	By Cash		0.00	0.00
181	Jul 10	To Cash	0.00		
182	Jul 15	By Cash		0.00	0.00
183	Jul 20	To Cash	0.00		
184	Jul 25	By Cash		0.00	0.00
185	Jul 30	To Cash	0.00		
186	Aug 5	By Cash		0.00	0.00
187	Aug 10	To Cash	0.00		
188	Aug 15	By Cash		0.00	0.00
189	Aug 20	To Cash	0.00		
190	Aug 25	By Cash		0.00	0.00
191	Aug 30	To Cash	0.00		
192	Sep 5	By Cash		0.00	0.00
193	Sep 10	To Cash	0.00		
194	Sep 15	By Cash		0.00	0.00
195	Sep 20	To Cash	0.00		
196	Sep 25	By Cash		0.00	0.00
197	Sep 30	To Cash	0.00		
198	Oct 5	By Cash		0.00	0.00
199	Oct 10	To Cash	0.00		
200	Oct 15	By Cash		0.00	0.00
201	Oct 20	To Cash	0.00		
202	Oct 25	By Cash		0.00	0.00
203	Oct 30	To Cash	0.00		
204	Nov 5	By Cash		0.00	0.00
205	Nov 10	To Cash	0.00		
206	Nov 15	By Cash		0.00	0.00
207	Nov 20	To Cash	0.00		
208	Nov 25	By Cash		0.00	0.00
209	Nov 30	To Cash	0.00		
210	Dec 5	By Cash		0.00	0.00
211	Dec 10	To Cash	0.00		
212	Dec 15	By Cash		0.00	0.00
213	Dec 20	To Cash	0.00		
214	Dec 25	By Cash		0.00	0.00
215	Dec 30	To Cash	0.00		
216	Jan 5	By Cash		0.00	0.00
217	Jan 10	To Cash	0.00		
218	Jan 15	By Cash		0.00	0.00
219	Jan 20	To Cash	0.00		
220	Jan 25</				