

8093828
6780

CERTIFIED TRUE COPY
SUBSTITUTED FOR TRIPLICATE
K. E. & G. PAPER

ATTESTATION PAPER.

No. 6780
Folio.

CANADIAN OVER-SEAS EXPEDITIONARY FORCE.

QUESTIONS TO BE PUT BEFORE ATTESTATION. (ANSWERS).

1. What is your name?..... *Pelletier Charles*
 2. In what Town, Township or Parish, and in what Country were you born?..... *Quebec*
 3. What is the name of your next-of-kin?..... *Brother in law Eugene Tarte*
 4. What is the address of your next-of-kin?..... *136 Lakeshore*
 5. What is the date of your birth?..... *12th June 1891*
 6. What is your Trade or Calling?..... *Burger*
 7. Are you married?..... *no*
 8. Are you willing to be vaccinated or re-vaccinated?..... *yes*
 9. Do you now belong to the Active Militia?..... *no*
 10. Have you ever served in any Military Force?.. *yes in 65 Regt*
If so, state particulars of former Service.
 11. Do you understand the nature and terms of your engagement?..... *yes*
 12. Are you willing to be attested to serve in the CANADIAN OVER-SEAS EXPEDITIONARY FORCE?..... *yes*
- (Signature of Man).
..... (Signature of Witness).

DECLARATION TO BE MADE BY MAN ON ATTESTATION.

I, *Pelletier Charles*, do solemnly declare that the above answers made by me to the above questions are true, and that I am willing to fulfil the engagements by me now made, and I hereby engage and agree to serve in the Canadian Over-Seas Expeditionary Force, and to be attached to any arm of the service therein, for the term of one year, or during the war now existing between Great Britain and Germany should that war last longer than one year, and for six months after the termination of that war provided His Majesty should so long require my services, or until legally discharged.

..... (Signature of Recruit)

Date *March 29th* 1915. *Albert J. Giroux* (Signature of Witness)

OATH TO BE TAKEN BY MAN ON ATTESTATION.

I, *Pelletier Charles*, do make Oath, that I will be faithful and bear true Allegiance to His Majesty King George the Fifth, His Heirs and Successors, and that I will as in duty bound honestly and faithfully defend His Majesty, His Heirs and Successors, in Person, Crown and Dignity, against all enemies, and will observe and obey all orders of His Majesty, His Heirs and Successors, and of all the Generals and Officers set over me. So help me God.

..... (Signature of Recruit)

Date *March 29th* 1915. *Albert J. Giroux* (Signature of Witness)

CERTIFICATE OF MAGISTRATE.

The Recruit above-named was cautioned by me that if he made any false answer to any of the above questions he would be liable to be punished as provided in the Army Act. The above questions were then read to the Recruit in my presence.

I have taken care that he understands each question, and that his answer to each question has been duly entered as replied to, and the said Recruit has made and signed the declaration and taken the oath before me, at *Montreal* this *29th* day of *March* 1915.

..... (Signature of Justice)

I certify that the above is a true copy of the Attestation of the above-named Recruit.

Sgd. E. Pelletier Major (Approving Officer)

M. F. W. 23.
100 M.-12-14.
H.Q. 1772-29-241.

25 JAN 1915

Certified true copy

For Officer i/o Records, C.E.F.

Description of Pelletier Charles on Enlistment.

Apparent Age 23 years 9 months.
 (To be determined according to the instructions given in the Regulations for Army Medical Services.)

Distinctive marks, and marks indicating congenital peculiarities or previous disease.

(Should the Medical Officer be of opinion that the recruit has served before, he will, unless the man acknowledges to any previous service, attach a slip to that effect, for the information of the Approving Officer.)

Height 5 ft. 3 1/2 ins.

Chest measurement { Girth when fully expanded 33 1/4 ins.
 Range of expansion 3 ins.

1 Vaccination left arm

Complexion Medium

Eyes Grey

Hair Black

Religious denominations.
 Church of England
 Presbyterian
 Wesleyan
 Baptist or Congregationalist
 Other Protestants (Denomination to be stated.)
 Roman Catholic R.C.
 Jewish

CERTIFICATE OF MEDICAL EXAMINATION.

I have examined the above-named Recruit and find that he does not present any of the causes of rejection specified in the Regulations for Army Medical Services.

He can see at the required distance with either eye; his heart and lungs are healthy; he has the free use of his joints and limbs, and he declares that he is not subject to fits of any description.

I consider him* Fit for the Canadian Over-Seas Expeditionary Force.

Date March 29th 1915

[Signature]

Place Montreal

[Signature]
 Medical Officer.

*Insert here "fit" or "unfit."

NOTE.—Should the Medical Officer consider the Recruit unfit, he will fill in the foregoing Certificate only in the case of those who have been attested, and will briefly state below the cause of unfitness:—

CERTIFICATE OF OFFICER COMMANDING UNIT.

Pelletier Charles having been finally approved and inspected by me this day, and his Name, Age, Date of Attestation, and every prescribed particular having been recorded, I certify that I am satisfied with the correctness of this Attestation.

[Signature] (Signature of Officer)

Date APR 9 1915

for O.C.

No. 4 STATIONARY HQ
 FRENCH CANADIAN

PELLETIER, CHARLES

678

C.A.M.C.

1209

8 GEN. HOSP.

DECEASED 26-11-17

PR

C.E.F. REGIMENTAL DOCUMENTS
WAR SERVICE RECORDS D.V.A.



#7706

MAILED
JUN 10 1964
U.S. MAIL

✓ PELLETIER, C. ^{Charles cpl.} (Pte) #678, C.A.M.C. ✓

649-P-5254. ^{Hay}

MEDALS & DECORATIONS. (Brother) Clod. Pelletier, Esq.,
303 Peel St.,
Montreal, P.Q. M

PLAQUES & SCROLLS. (Brother) Clod. Pelletier, Esq.,
Address as above.

Ser # 808254

P.R.

MEMORIAL CROSS. N I L. *a*

*Eligible for star Ste. Hth Stal. Hosp. C.A.M.C.
Elig. " V.M.
Elig. " R.M.
M.J.*

58133

Scroff Desp. APR 3 1922

Recd. No. 254544

Mague Desp. APR - 8 1922

Recd. No. P 34811

Name PELLITIER ~~xx~~ Rank Pte. Reg. No. 678.
 Charles

Unit C.A.M.C. No ~~4 Gen. Stationary Hospital.~~
 8 Can. Gen. Hosp.
 Next of Kin Canada.

Date	Movement	Place	Casualty	List No.	Notified N/KO.	W.O. List
1915.						
Dec. 16 1916	St. Luis Louis Hosp.	Paris	Not stated	134	E.	
Jan 8	Rejoined Unit.		Ditto	136	E.	
	Casualty now reported to be		"Bronchitis"	A168		
Dec. 27.	No. 8 Can. Gen. Hosp.	Paris.	T.B. Lungs.	A427.	E.	
Dec. 27.	Trans. to No. 8 Gen. Hosp.	Rouen.	do.	A427.		
Jan. 2.	Tooting Mil. Hosp.	Church Lane	Tooting S.W.	T.B. Lungs	Sl ^t .	
14-2-17	Trans to Moore Barr.	C.H.S'cliffe	T.B. Lungs	B182.		
23-2	Can. Milty. Hosp	Hastings	Do.	B210. B220.		
10-3	Discharged:-		Do.	B233	E	

MOORE BARRACKS,
CANADIAN HOSPITAL
SHORNOLIFFE.

OVERSEAS.

~~1000~~ ~~1000~~ ~~1000~~
~~1000~~ ~~1000~~ ~~1000~~
~~1000~~ ~~1000~~ ~~1000~~

HOSPITAL.

A. & D. No.

25094

Ward

32-20

Unit

Camb 8 Can. Gen. CAC

Sick or ~~Wounded~~.

Regtl. No.

678

Pl. of Act'n

France

Rank

Cpl

Name

Pelletier Charles

Age

26

Religion

R.C.

Service Compl'd

23/12

Time with Field Force

15/12

Diagnosis

Tubercle of Lung

Admitted

14-2-17

Discharged

22-2-17 Sternitzge Hart

Transferred

Montreal

RECORD FURTHER REMARKS ON BACK

no

Yes

600

MEDICAL HISTORY SHEET

Orig. recd. from *Testing this Hosp* 22 2 1917

Dup. recd. from *M.B.C.H.* 16 2 1917

Orig. sent to

Dup. sent to

Received from Registrar this Card. *Abermores* 12/2/17 Ward 32

RO. 15.2.17

No. 678

RANK

Pte.

NAME

Pelletier C.

T. O. S.

UNIT

Discharge Depot. Quebec

M. D.

5

PROMOTIONS, TRANSFERS, DISCHARGES, ETC.

PARTICULARS

AUTHORITY

PAID
FROMPAID
TOSIG.
OR
REC'T1917
Mar. no dates

1917

✓

C. a. M. C.

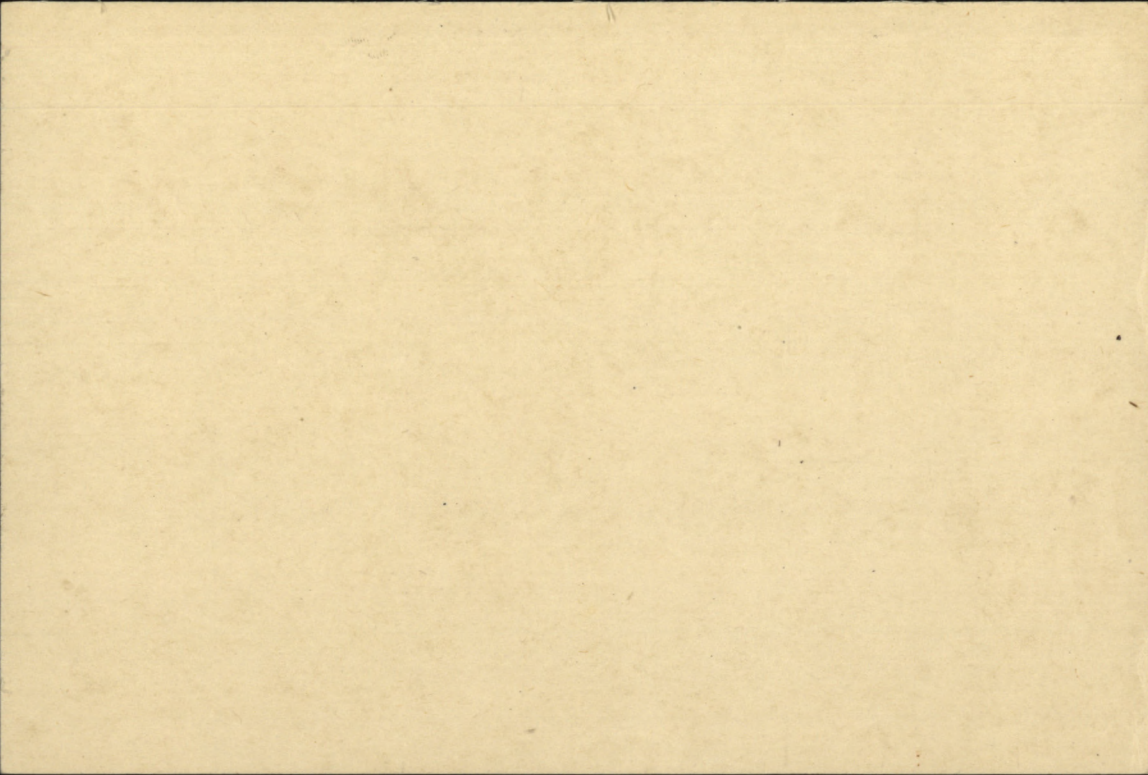

NAME *Pelletier, Charles*

RANK & No. *Pte*

678 (S.N.)

CORPS *#4 Stationary Hospital*

ENLISTMENT, PLACE *Montreal, P.Q.*

DATE *March, 29th*

5.

FORMER CORPS *65th Regt.*

COUNTRY OF BIRTH *Canada, Quebec P.Q.*

NEXT OF KIN *Tarte, Eugene (Brother-in-law)*

ADDRESS OF NEXT OF KIN *136 Sherrier St., Montreal, P.Q.*

DISCHARGE, PLACE

DATE

018.6/5/15-20/3



Rk. 12/3/17.

M. F. W. 22. 100 m.—9.15.

REMARKS:

Returned to Canada per S.S. Letitia 12/3/17 (Auth. Y. 321.)

No. 102

RANK

Lieut

NAME

Pelletier Charles

T. O. S. 29.8.15; Apr. payroll

UNIT

No 4 Stationary Hospital A. M. C.
(French Canadian)

M. D. 4

			PROMOTIONS, TRANSFERS, DISCHARGES, ETC.	
PAID FROM	PAID TO	SIG. OR REC'T	PARTICULARS	AUTHORITY
1915- Mar 29	1915- Mar 31	✓		
Apr		✓		
May		✓		

UNIT SAILED

MAY 6 1915

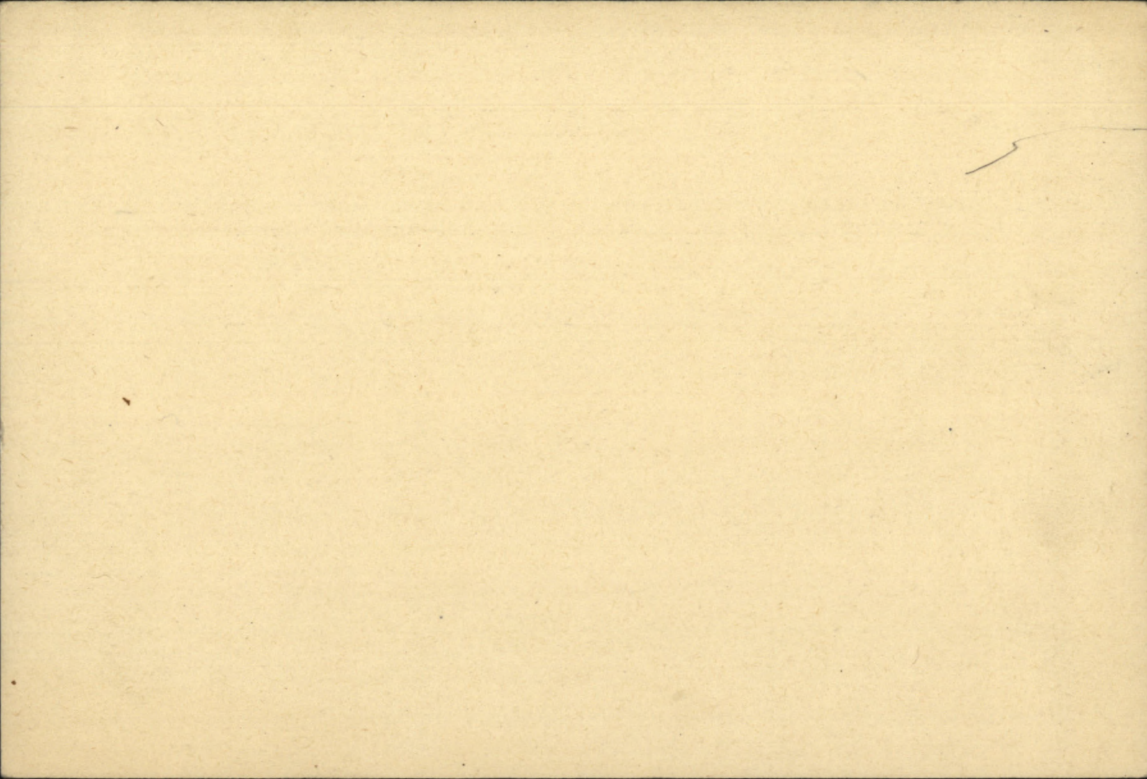

Number

678

Rank

Pte

Surname

PELLETIER

Christian Names

Charles

Unit

C. A. M. C.

Theatre of War

France

Date of Service

19-11-15

Remarks

Brother

Latest Address

Clod. Pelletier Esq.
303 Peel St.

Roll No.

Montreal P.C.

B Page 2272

72

DESP. JAN 28 1922

REGN. NO. 4189

255

Surname **Pellitier.** Christian Name or Names **C.** Reg. No. **678.**
 Rank **Pte.** Unit **C.A.M.C. No. 4 Sta.** Co. Troop Batty
 Hospital Date of Admission

Transferred *St. Louis. Paris* Hosp. *16.12.15*
Looting - Millcliffe. Hosp. *2.1.17*
moore Bar. S'cliffe. Hosp. *14-2-17*
Can Mil Hastings Hosp. *23-2-17*

Diagnosis **Bronchitis.**
 (1) Later Diagnosis (if changed) *L. B. Lungs. Slt*
 (2)
 (3)

Additional Diagnoses: If more than one state present

DISPOSITION *Rejoined Unit* *8.1.16* Date
Dis. 10.3.17

C.L. 14.1.16 134 (12)
17.1.16 126

REMARKS

C.L. 25-2-16. A.168.
6.1.14 B182
" 14-2-17 B210
2-3-17 B220
19.3.17 B233
 The above is the correct diagnosis for Casualty reported on C.L. No. 134. 14-2-16. To Canada per H.S. Pletitia from L'pool 12-3-17

A.M.D. 2 DEPT.
Bch. of D.G.M.S. O.M.F.C. London.

R.

EPITOME OF HOSPITAL TREATMENT.

Hospital

Adm.

1.

2.

3.

4.

5.

6.

7.

Name PELLETIER C. Rank Cpl. Regt. No. 678 Unit A
 Battn. C.A.S.C. Camp or O.S. 0 File M.H.C.C. _____ H.Q. File _____
 Pension awarded _____ Date of first payment _____
 Discharged to Class _____ Conduct on discharge _____
 Next of kin Eugene Tarte 303 Peel Str. Montreal, P.Q.
 Address on discharge _____ Do. _____

DATE	CLASS	REMARKS	PART 2 ORDER
5-4-17	2	Laurentian San.	#96
8-8-17	2	Royal Edward San. From L.I.M.S.	#201
26-11-17		Died(Pulmonary Tuberculosis.)	#293 #308

NAME <i>Pelbrier, G.</i>		H. Q. FILE No. 649-
RANK AND CORPS <i>Pl. b. a. m. b. No 4. b. & H.</i>		REGT'L No. 648
CABLE		NATURE OF CASUALTY FARM RECORDS
NO.	DATE	
<i>T 321</i>	<i>15-8-14</i>	<i>sailed from Liverpool for Barbada per the ship "Lititia" 12-3-14</i>
<i>B. G. M. H. & C.</i>	<i>Nov. 26th 1917.</i>	<i>"Phthisis" Died at Madam. David's Private Hosp. Montreal at 10 o'clock the morning of the 26th instant from Pulmonary Tuberculosis</i>
L. L. Job 87318—M. & D. 6106.		<i>M D 904</i> M. F. W. 42-25m-10-15. H. Q. 1772-39-893.

LIST No.	HOSPITAL	DATE OF ADMISSION	REMARKS
134 ²	O. b. No 4. Can. Stat. reports Adm. to St. Louis Paris.	16/12/15	Not stated (per Nf 4/68) Brouchitis
136 ²	O. b. No 4. Can. Stat. St. Amer.	8/1/16	Referred from Hosp. Not stated.
B189	Tooting Mil; Church Lane Tooting S. W. J	2-1-17	T. B. Lungs. Slt.
a 427	To no 8 Can. Gen. Paris	27-12-16	" " " (No 8 Can. Gen. Hosp)
B210	trans. to More Bks Can. Shore	14-2-17	T. B. "
B. 220	Can. Mil. Hastings	23-2-17	" " "
B233	Can " "	10-3-17	" " " Tisch class 2
96.	M. H. C. C. Montreal	5-4-17	Adm. to Laurentian San.
201	" " " "	8-8-17	Trans. Laur. San. to R. E. Inst.
293	" " " "	26-11-17.	Acid Pulmonary Tuberc. classis P. E. Institut
308.	M. H. C. C. Montreal P. H.	25-11-17	Royal. Edu. Inst. Disseised.

Rank Name PELLITIER, Charles. Reg'l No. 665 678
 Unit No 4 Stat. Hos. If in perm. Corps, }
 What Unit? } Married or Single Single
 Place and Date of Enlistment Montreal, P.Q. 29th. March, 1915 Place of Birth Quebec.
 Name and Address, Next-of-Kin Eugene Tarte, 136 ^{Churier} *Churier* *Montreal*
 Relationship Brother-in-Law.

Assigned Pay Monthly \$ Payable to

Relationship

N/E. R.B. No 649

Separation Allowance \$ Payable to

Relationship

File R.L.

Category M.U. Can.

Discharge, Date and Place

Reason

Character

K133 B170

Report		Record of promotions, reductions, transfers, casualties, etc., during active service. The authority to be quoted in each case.	Place	Date	REMARKS Taken from Official Documents
Date	From whom received				
		Arrived in England per S.S. <i>Metagama</i>		15.5.15	
6/8/15	# 4 Stat Hosp	With unit	Shorncliffe	6/8/15	Musty Roll.
20-11-15	W. O. <i>Embarked</i>	<i>Embarked Overseas</i>	Shorncliffe	10-11-15	Musty Roll
14/1/16	A. O.	Adm. 4 Stat Hosp.	Paris	16/1/15	Gas 134 Bronchitis <i>CL A16</i>
17/1/16	"	Rejoined from Hosp.	Paris	8/1/16	Gas #136 " "
31-5-16	4 St. Hosp.	On Home Roll	St. Cloud	31-5-16	Home Roll
6.1.17	CAME wife	Adm 8 Sen Hq Paris and trans to 8 Sen Hq Rouen	Rouen.	27.12.16	CH A 427. T.B. lungs
6.1.17	do	Adm. Tooting Hill: Hq. Church Lane Tooting SW.	2.1.17	CH B. 182	do
11.1.17	8. Sen Hq	Trans to ce AC. Shoreham-on-Sea	Paris	31.12.16	PL 0-2 S
10.1.17	8 & 2 & 6	<i>Taken on strength.</i>	Herting	2.1.17	PK II 0.16. SL
14.2.17	C.A.M. of C. Trans.	Moore, Bko Can. Hosp	Shorncliffe	14.2.17	CL B 210

MX
25/1/22 Mf.

648. Pellitier. G.

Report		Record of promotions, reductions, transfers, casualties, etc., during active service. The authority to be quoted in each case.	Place	Date	REMARKS Taken from Official Documents
Date	From whom received				
2-3-17	C.A.M.C. Lofc.	Trans. Can. Mil. Hosp.	Hastings	23-2-17	CP B. 220 T.B. Lungs.
11-3-17	C.B.A.C.	S. I. to Gen Depot S/Clife	"	15-3-17	PII 117
19-3-17	C.A.M.C. L of C.	Disch from Mil Hosp.	Hastings	10-3-17	6L " B 233. T.B. Lungs.
10-5-14	C.A.M.C. Depot	T.O. S/From. C.B.A.C.	Whangar	"	PII 20130.
"	"	S.O.S on way to Canada	"	13-3-14	" " 130.
		for Disch. as med. unfit			
	Disch Dep	To Convalescent Home. MD .4 Montreal (Sensitivin)		23-3-17	from Roll 132.

231

Army Form B. 103. ✓

Casualty Form—Active Service.

CERTIFIED CORRECT.

Canadian Record Office,
Westminster House,
Millbank, S.W.

Regiment or Corps

No. 4 STATIONARY HOSPITAL
FRENCH CANADIAN.Regimental No. 678Rank PteName Beletier CharlesEnlisted (a) 29/3/15 Terms of Service (a) Period of war Service reckons from (a) _____Date of promotion }
to present rank }Date of appointment }
to lance rank }Numerical position on }
roll of N.C.Os. }

Extended _____

Re-engaged _____

Qualification (b) _____

Report		Record of promotions, reductions, transfers, casualties, etc., during active service, as reported on Army Form B. 213, Army Form A. 36, or in other official documents. The authority to be quoted in each case.	Place	Date	Remarks taken from Army Form B. 213, Army Form A. 36, or other official documents.
Date	From whom received				
29/1/16	St Leger Hpl. Paris (Greach)	Bronchite.	admu	Paris	13/12/15 Hospital Report. Dec S. 2010
2/2/16	do	"	dis. to duty	"	8/1/16 Greach. R-20/3/16
2/2/16	do	urticaire.	admu	"	11/12/15 Breach Hpl Report. Dec S. 2012 R 26234. R-23/2/16
27.12.16	8 Can Gen	Lungs Tuberculosis	admitted	St Cloud	27.12.16 W3034/289.
27.12.16	do	do	Transfd to	8 Gen Hosp	27.12.16 W3034/289.
27.12.16	8 Gen Hosp	J. B. Lungs	admitted	Rouen	27.12.16 W3034/190.
30.12.16	"	"	Transfd to	England	30.12.16 W3034/197.
31.12.16	St. Valdivia	Sick.	Transfd to	C.A.C.	31.12.16 W3033/4919. Pt II 3 of 11/17.

J. L. Kaux
Lt. Col. C.A.M.C.
for aad. Can Sect. 3rd Ech.

(a) In the case of a man who has re-engaged for, or enlisted into Section D, Army Reserve, particulars of such re-engagement or enlistment will be entered.
(b) e.g., Signaller, Shoeing Smith, etc., etc., also special qualifications in technical Corps duties.

Date	From whom received	Report Record of promotions, reductions, transfers, casualties, etc., during active service, as reported on Army Form B. 213, Army Form A. 36, or in other official documents. The authority to be quoted in each case.	Place	Date	Remarks taken from Army Form B. 213, Army Form A. 36, or other official documents.
10.1.17	ccac	T.O.S.	Hastings	2.1.17	P 90 16.
11.3.17	"	P.O.D. to Genl Depot.	"	10.2.17	" " 117.
10.6.17	came d.	T.O.S. from ccac	W' Hanger	"	" " 130.
"	"	A.O.P. on ret. to Can. 2 for dis. as med. unfit.	"	13.3.17	" " 130.

JH V Reid

for ^{at} Colonel i/c Records, C. MAY

REQUISITION

DATE

Feb. 15 - 19

REG. NUMBER

678

NAME

Gelettier

UNIT

O. A. D. R. Co.

WARD

32

DIAGNOSIS

Tubercle of Lung

EXAM REQUIRED

Routine

J. M. ...
MEDICAL OFFICER

REPORT

COLOUR

Straw

S.G.

1012

REACTION

alk

SUGAR

neg.

ALBUMIN

neg

MICROSCOPIC.

R. B. Jenkins
Capt. C.A.M.C.
Officer i/c Laboratory.

17-2-1871
273
with
...

Handwritten signature or name

BACTERIOLOGICAL SPECIMEN.

Rank & Name *Cpl. Pelletier*

Age *26*

Ward *33*

Nature of Specimen *Sputum*

Date and time of collection *3-1-14 a.m.*

Investigation required *S. B.*

L. M. Standen.

W. W. White M.O. i/c Wards.

$\frac{5}{51}$

RESULT OF EXAMINATION.

W T B fully
W B

Date *5/1/17*

[Faint, illegible text at the top of the page]

[Large section of very faint, illegible text, possibly bleed-through from the reverse side]

[Faint handwritten text, possibly a signature or name]

[Faint handwritten text on the right side]

[Faint handwritten text in the middle of the page]

[Small handwritten mark or number]

[Faint text at the bottom left corner]

[Faint handwritten marks at the bottom right]

Name

Pelletier Pfc C

M. F. W. 41
1 OM-7-15
1772-39 889

698

Regimental No. 678
Unit #4 Sta. Hosp.Name and address of next-of-kin 303 Peel St.
Montreal Que

Date of enlistment 29-3-15

Place of " Montreal Que

adm "Laurentide Inn" 5-4-17

Married (yes or no) no

Date and place discharged

Amount of pay assigned monthly \$ 20 ^{31/3/17}

Reason for discharge

Killed - 26/11/17

To whom payable SA Nil

Character on discharge

Letitia 23-3-17

H

649-P-5254

Job 5351-M. & D. 1890.

Date		PAY		Field Allowance		Other Credits	Total Credits	Voucher		Cash Payments	Assigned Pay	Other Charges	Total Debits	Remarks, Casualties, etc.
From	To	No. of Days	Rate	Amount	No. of Days			Rate	Amount					
27/2/17	26/2/17 31/3/17	33	100	33 -	33	10	330							LPC
							136 94							
							173 24							
										MAR/17 20 - 100 -				Due to the PA
										53 24				from 1/4/17 MD 4

income to SAC Padusing Man as
received by this office

416

MILITIA AND DEFENCE
ASSIGNED PAY
OVERSEAS CONTINGENTS

M. F. W. 12.
50m.—4-16.
H. Q. 1772-39-819.

To Whom *Eugene Tarte*
Address *10 "La Patrie"*
Montreal, P. Q.

By Whom Assigned *Pelletier Chas.*

Regtl. No. *678*

Rank *Rte*

Corps *4 Stat. Hosp.*
2 m 15 ⁵/₁₆ can.

Rate *\$20. June 11/16*

PAYMENTS

Month	Year	Cheque No.	Amt.	REMARKS
Aug.	1914			<p><i>Wishing to Canada</i> <i>stop payment 1/3/17</i> <i>3 m 26/2/17</i> <i>J. L. M.</i> <i>27/3/17</i></p> <div style="border: 1px solid black; padding: 5px; margin-top: 10px;"> <p>Pensions Notified Date..... <i>11-12-17</i></p> <p>Killed in Action Died of Wounds } Date... <i>26-11-17</i></p> <p><i>at Private Hosp.</i> Missing</p> <p>C. L. <i>21-1-4/12/17</i> Clerk... <i>J. H. Goldsmith</i></p> <p>Date Noted <i>11-12-1917</i></p> </div>
Sept.				
Oct.				
Nov.				
Dec.				
Jan.	1915			
Feb.				
March				
April				
May				
June				
July				
Aug.				
Sept.				
Oct.				
Nov.				
Dec.				
Jan.	1916			
Feb.				
March				

23 2072

1914

1914

MILITIA AND DEFENCE
ASSIGNED PAY
 OVERSEAS CONTINGENTS
PAYMENTS.

417

M. F. W. 12a.
 50m.-4-16.
 1772-39-819.

Sheet No. 2.

Eugene Tarte

Name of Soldier

*Pelletier Chas.
 H. Stat. Hosp.*

L. L. Job 310.-Req. 6574.

Month.	Year.	Cheque No.	Amt.	Remarks.
				<i>\$20.00 June 16</i>
April	1916			<i>*20⁰⁰ received by PM basualties</i>
May				<i>See file HQ 649 - P-5254 28¹⁷</i>
June		<i>C6018</i>	<i>20.</i>	<i>JLB 15¹⁷</i>
July		<i>2110991</i>	<i>20.</i>	
Aug.		<i>412176</i>	<i>20.</i>	
Sept.		<i>R20081</i>	<i>20.</i>	
Oct.		<i>R24999</i>	<i>20.</i>	
Nov.		<i>027493</i>	<i>20.</i>	
Dec.		<i>35945</i>	<i>20.</i>	
Jan.	1917	<i>40462</i>	<i>20.</i>	<i>C.F.X. 31/3/17 *200⁰⁰ J. Goldsmith 11/24/17</i>
Feb.		<i>V42367</i>	<i>20.</i>	<i>Acc closed Petrol Latetia 12/3/17</i>
March		<i>52443</i>	<i>20.</i>	<i>\$200 FX 22/3/17 FL</i>
April				
May				
June				
July				
Aug.				
Sept.				
Oct.				
Nov.				
Dec.				
Jan.	1918			
Feb.				
March				
April				
May				
June				
July				

Emc

OB

✓

MILITIA AND DEFENCE
ASSIGNED PAY
 OVERSEAS CONTINGENTS

Sheet No. 2 (Contd.)

PAYMENTS.

Name of Soldier _____

Month.	Year.	Cheque No.	Amt.	Remarks.
Aug.	1918			
Sept.				
Oct.				
Nov.				
Dec.				
Jan.	1919			
Feb.				
March				
April				
May				
June				
July				
Aug.				
Sept.				
Oct.				
Nov.				
Dec.				
Jan.	1920			
Feb.				
March				
April				
May				
June				
July				
Aug.				
Sept.				
Oct.				
Nov.				

Rank _____ Name **PELLITIER, Charles.** Reg'l No. **665 678.**
 Unit **No 4 Stat. Hos.** If in perm. Corps, () Married or Single **Single**
 What Unit? _____ Place and Date of Enlistment **Montreal, P.Q. 29th. March, 1915** Place of Birth **Quebec.**
 Name and Address, Next-of-Kin **Eugene Tarte, 136 Churier.**



Assigned Pay Monthly \$ **2.00** Payable to **Mrs Eugene Tarte**
 Relationship **Brother-in-Law.**
 from June 1st 1916 **60 La Patrie Montreal. Que.**
 Relationship **Brother in Law**

Separation Allowance \$ _____ Payable to _____
 Relationship _____
 Discharge, Date and Place _____ Reason _____
 Character **Discharge & Canada**

Date		PAY.			Field Allowance			Other Credits	Total Credits	Voucher		Cash Payments	Assigned pay	Other Charges	Total Debits	Balance	Remarks, Casualties, etc.
From	To	No. of Days	Rate	Amount	No. of Days	Rate	Amount			No.	Date						
May 1	5	5	1.00	5 -	5	.10	50	3 75	9 25			10 -					<i>Lauchlin</i> \$27.85 Error in carried forward June pay & sheet corrected in Aug. October #1.40 diff Exchange May 1 to July 31.
5	31	26	1.00	26 -	26	.10	2 60		28 60			27 85			37 85		
June 1	30	30	..	30 -	30	.10	3 -	27 85	60 85			10 -			10 -	50 85	
July 1	31	31	..	31 -	31	..	3 10	50 85	84 95			5 -			5 -	79 95	
								79 95				52 95					
Aug 1	Aug 31	31	1.00	31 -	31	.10	3 10	81 35	115 45			38 94			38 94	76 51	
Sept 1	Sept 30	30	..	30 -	30	..	3 -	76 51	109 51			14 60			14 60	94 91	Error in Bal from May
Oct 1	Oct 31	31	..	31 -	31	..	3 10	94 91	129 01			92 46	27 85		120 31	8 70	Corrected October
Nov 1	Nov 30	30	..	30 -	30	..	3 -	8 70	41 70			17 42			17 42	24 28	
Dec 1	Dec 31	31	..	31 -	31	..	3 10	24 28	58 38			21 80			21 80	36 58	
1916	1/1	31	1	31	31	10	3 10	26 88	40 68			8 72			8 72	61 96	
1/2	2/29	29	..	29	29	..	2 90	61 96	93 86			8 72			8 72	85 14	
1/3	3/31	31	1	31	31	10	3 10	85 14	119 34			8 72			8 72	100 52	
				336			3360	515	37475			26423			26423	11052	10.00 credited in Sept. to adjust

Carried forward to Large Ledger sheet

Southern Sanatorium, St. Helen's Park, Hastings.

This is to Certify that _____ is
suffering from _____ and is hereby
rendered incapable of performing his ordinary employment.

Date _____

Medical Superintendent.

Pt. Pelletier, C. # 678

22-2-17 = 106 lbs.

28/2/17 108 $\frac{1}{4}$

6/3/17 109-

747

MEDICAL CASE SHEET.*

No. in Admission and Discharge Book. <u>747</u> Year	Regimental No.	Rank.	Surname.	Christian Name.
	<u>678.</u>	<u>Cpl.</u>	<u>Pelletier</u>	<u>Chas.</u>
		Unit.	Age.	Service.
		<u>C.A.M.C</u>	<u>26.</u>	<u>23/12</u>

CANADIAN MILITARY HOSPITAL,
HASTINGS, SUSSEX.

Station and Date.	Disease
<u>Chas. Hastings</u> <u>San. Sec.</u> <u>22/2/17</u>	<u>Phthisis.</u>
	<u>Recorded at M.A.H. Amb. Serv</u> <u>on 22-2-17. Occasionally runs</u> <u>a temperature appetite fair.</u> <u>gaining wt. Threlwood Capt</u>

In Canada
11 JAN 1917
DISCHARGED.

*The first and last entries will be signed, and transfers from one Medical Officer to another, attested by their signatures.

Station
and Date.

CLINICAL CHART.

(To be attached to Case Sheet.)

Army Form B. 181.

Corps C.A.M.C.

Military Hospital Can. Gen. Hospital

No. 678.

Rank and Name Capt Pelletier Chas.

Age 26

Service Hastings

Disease _____

Date of admission Feb. 22nd 1917.

Date of discharge _____

Result _____

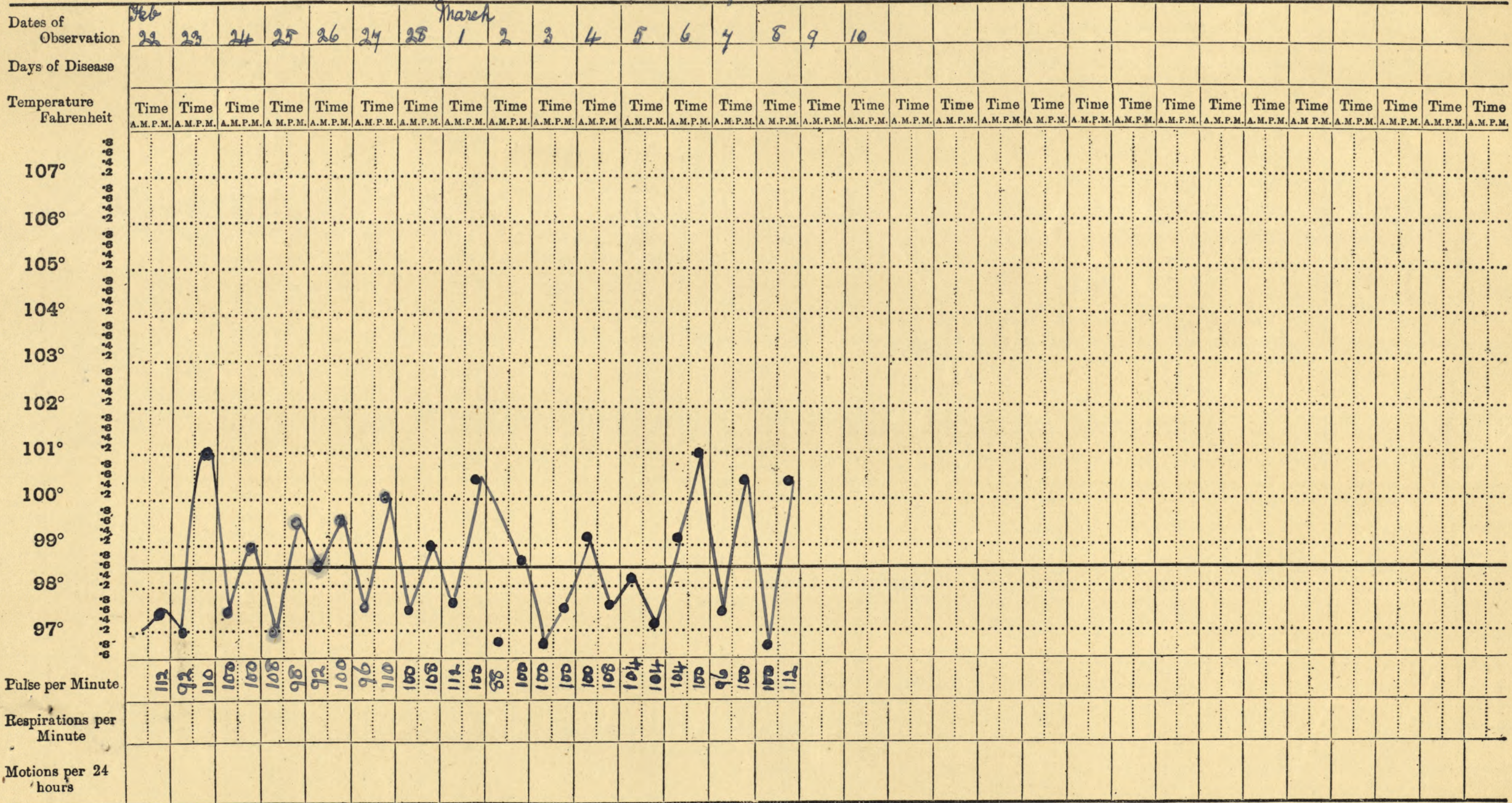

Signature _____ In charge of case.

CELESTIAL CHART

BY JOHN H. VAN DER KAM

Date

Time

Lat.

Long.

Altitude

Pressure

Temp.

Humidity

Wind

Clouds

Visibility

Moon

Stars

Planets

Comets

Other

Remarks

Observer

Station

Country

Latitude

Longitude

Scale

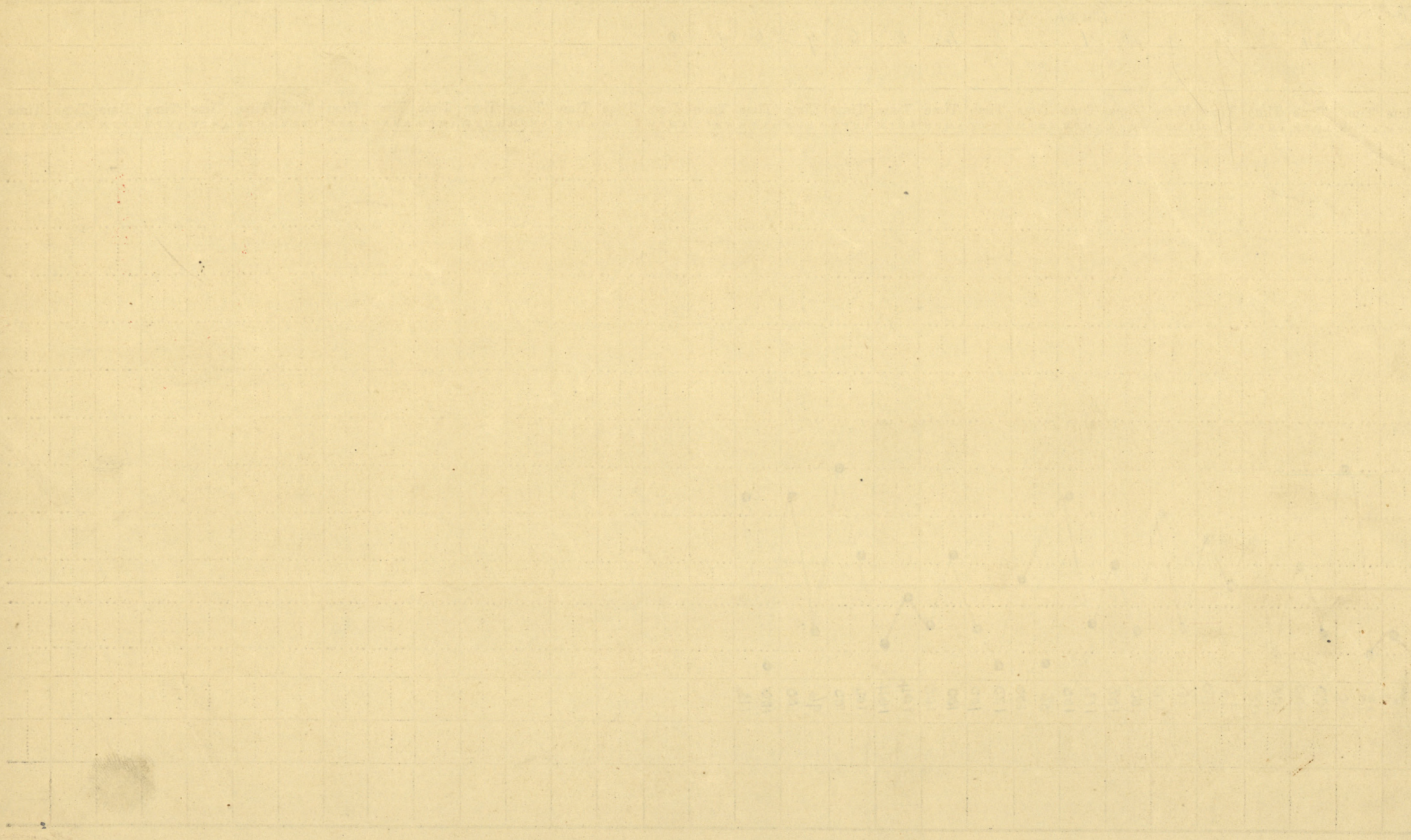

107
108
109
110
111
112
113
114
115
116
117
118
119
120
121
122
123
124
125
126
127
128
129
130
131
132
133
134
135
136
137
138
139
140
141
142
143
144
145
146
147
148
149
150
151
152
153
154
155
156
157
158
159
160
161
162
163
164
165
166
167
168
169
170
171
172
173
174
175
176
177
178
179
180
181
182
183
184
185
186
187
188
189
190
191
192
193
194
195
196
197
198
199
200

MEDICAL CASE SHEET.*

M

No. in Admission and Discharge Book. 25094 Year 14/2/1917	Regimental No.	Rank.	Surname.	Christian Name.
	678	Capt.	Pelletier	Charles
	Unit.		Age.	Service.
	C.A.M.C.		26	25 12

Station and Date.	Disease
M.B.C.H.	Phthisis
	<p><u>Compl't</u>:- " Cough " Pain in chest " Loss of weight</p> <p><u>Dur</u>:- 6 mths.</p> <p><u>Pres. Hist.</u>:- Subject to colds as a boy, hard to get rid of.</p> <p>Had Typhoid[?], Scarlet[?], & Appendicitis in in France 15 mths; returned on acct of cough. In London Hosp. (Fooling M.H.) 6 weeks, then to M.B.C.H. 14-2-17.</p> <p><u>F.H.</u>:- Both parents d. no history.</p> <p><u>Pres. Ill.</u>:- Quite well on enlistment and until Sept. 1916 when he began to cough. Night sweats frequent & severe, & hemoptysis about Xmas 1916 - first about a cupful. Losing flesh, & feels weak. Highest wt 115 lbs, present 105 lbs.</p>

16-2-17	<p><u>Phy. Exam.</u>:- Thin, anemic & weak. Cough very annoying.</p> <p>Heart rapid - normal sounds.</p> <p>Lungs as charted - poor expansion generally.</p>
---------	--

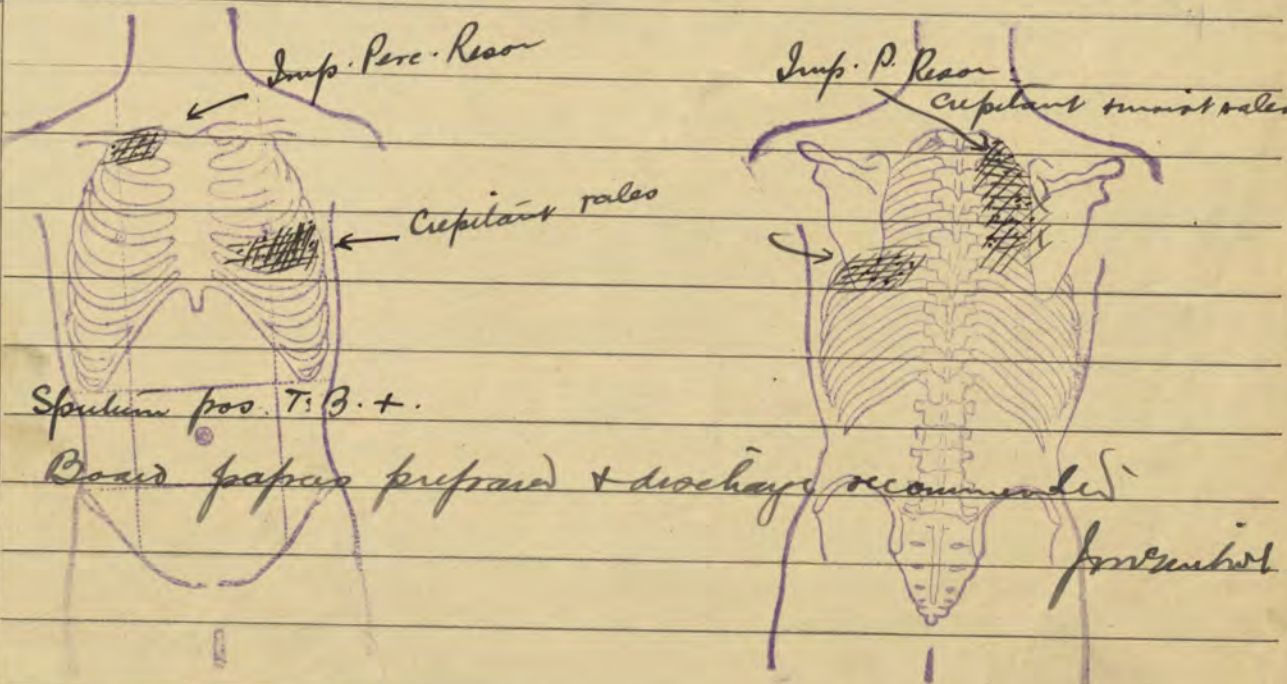

15-2-17	Sputum pos. T.B. +.
16-2-17	Board papers prepared & discharge recommended.

Station
and Date.

Cpl. Pelletier, Charles # 678.

Proceedings of.

No. 4 Stationary
Hospital F. C.

Medical Board.

Held at. Moore Barracks

Date

20 - 2 - 17.

Sent to C. R.

Date.

13 - 2 - 18.

Dis. Section

Ismed.

1. The first part of the book is devoted to a general introduction to the subject of the history of the world.

2. The second part of the book is devoted to a general introduction to the subject of the history of the world.

3. The third part of the book is devoted to a general introduction to the subject of the history of the world.

4. The fourth part of the book is devoted to a general introduction to the subject of the history of the world.

5. The fifth part of the book is devoted to a general introduction to the subject of the history of the world.

6. The sixth part of the book is devoted to a general introduction to the subject of the history of the world.

7. The seventh part of the book is devoted to a general introduction to the subject of the history of the world.

8. The eighth part of the book is devoted to a general introduction to the subject of the history of the world.

9. The ninth part of the book is devoted to a general introduction to the subject of the history of the world.

TABLE II.—Only for admissions to Hospital or to the Sick List in case of Warrant Officers treated in quarters.

Name of Hospital	Admitted to Hospital			Discharged from Hospital			Disease	Number of days in Hospital	Remarks bearing on the cause, nature, or treatment of the case, likely to be of interest or of future use. In cases of syphilis, admissions and re-admissions to hospital will be shown. The subsequent progress, including particulars of treatment out of hospital, transfers, &c., will be given in the special syphilis case sheet	Signature of Medical Officer
	Day	Month	Year	Day	Month	Year				
CANADIAN MILITARY HOSPITAL, HASTINGS, SUSSEX	22	2	17	12	3	17	213.	19	Boarded awaiting sailing Canada	<i>C. A. M. C.</i>

CAPT. C. A. M. C.,
REGISTRAR,
FOR C. C. CAN. MIL. HOSP., HASTINGS.



PARTICULARS OF DISCHARGE.

- 1. Name *Pelletier Charles.*
- 2. Regimental Number *678.* 3. Rank *Cpl.*
- 4. Corps *8 Gen. Hosp. form C.A.M.C.*
- 5. Date of ~~Discharge~~ *26-11-17.*
- 6. Place of ~~Discharge~~ *Montreal, Que.*
- 7. Place to which transport given. (Give street address where possible.)

303 Poel. Str. Montreal, Que.
Enlisted at Montreal, Que 29-3-15.

8. Description at time of ~~Discharge~~ :-

Age *26* years months. Descriptive marks *None.*
 Height *5* feet *5 1/2* inches.
 Complexion *Fair.*
 Eyes *Blue.*
 Hair *Fair.*
 Trade *Artist.*

9. The above named man is discharged in consequence of

Deceased. 26-11-17.
Pulmonary Tuberculosis
 (If medically unfit, state nature of disease or disability.)

10. To what extent will it prevent his earning a full livelihood? _____

~~100%~~ for 2 years.

11. Character _____

Date *11-12-17.*

i/c Records.

M43

PARTICULARS OF DISCHARGE

1. Name

2. Rank

3. Date

4. Place of birth

5. Place of residence

6. State to which he is sent given, (where exact address is not possible)

7. Description of service

8. Age, height, weight, complexion, hair, eyes, scars, marks

9. Particulars of service

10. Date

11. Place

12. Cause

13. Remarks

14. The above statement is checked in accordance of

John J. ...

(It includes name, rank, and nature of disease or disability)

15. What cause will it incur on coming a full medical?

16. Signature

17. Date

18. Place

19. Remarks

20. Signature

21. Date

22. Place

23. Remarks

24. Signature

25. Date

26. Place

27. Remarks

MARRIED OR SINGLE
PLACE OF BIRTH
NAME AND ADDRESS OF NEXT OF KIN
RELATIONSHIP OF NEXT OF KIN
NAME AND ADDRESS OF NEXT OF KIN
RELATIONSHIP OF NEXT OF KIN
SEPARATION ALLOWANCE MONTHLY \$
EFFECTIVE (DATE)
PAYABLE TO
RELATIONSHIP OF DEPENDANT

S.
Quebec
Eugene Tarta
136 Churier St. Mt.
Bro. in law

PARTICULARS	EFFECTIVE DATE	AUTHORITY
-------------	----------------	-----------

REG'L. No. *678* RANK *Pt* NAME *Pelletier Charles*
IF IN PERMT. CORPS WHAT UNIT UNIT *4th Coast Hosp. Montreal* TRANSFERRED TO *6606* DATE *21/1/17* AUTHORITY *B. 182*
PERMANENT FORCE ALLOWANCES TRANSFERRED TO *L. P. 6* DATE *26-2-17* AUTHORITY *661 L. 961*
PLACE OF ATTESTATION *Mt* TRANSFERRED TO *dept K* DATE *27.2.17* AUTHORITY *do*
DATE OF ATTESTATION *29 Mar 1915* TRANSFERRED TO *N.C. 13* DATE
ASSIGNED PAY MONTHLY \$ *20⁰⁰* DATE EFFECTIVE *1/6/16*
PAYABLE TO *Mr. E. Tarta c/o La Patrie Mt ban* RELATIONSHIP *Bro. in law*

DATE ADMITTED	DATE DISCHARGED	V. OR A.	NAME OF HOSPITAL
---------------	-----------------	----------	------------------

ASSIGNED PAY MONTHLY \$
PAYABLE TO
STOP-PAYMENT FORM (ASSIGNED PAY) RENDERED (DATE) *26/2/17* EFFECTIVE *30/3/17* REASON *Discharged to Canada*
DISCHARGE DATE AND PLACE *Canada 26-2-17* REASON AND AUTHORITY *L. 961 21/1/17*
ACCOUNT TRANSFERRED TO NON-EFFECTIVE BRANCH (DATE)
ACCOUNT TRANSFERRED TO OFFICERS' PAY BRANCH (DATE)



DATE	PAY				FIELD ALLOWANCE				WORKING OR SPECIAL PAY				ASSIGNED PAY CREDITS	OTHER CREDITS	TOTAL CREDITS	ACQUITTANCE ROLLS				CASH PAYMENTS				ASSIGNED PAY	OTHER CHARGES	TOTAL DEBITS	BALANCE		PAY WITHHELD OR DEFERRED	PAY AVAILABLE FOR ISSUE	REMARKS		
	NO. OF DAYS	RATE	AMOUNT		NO. OF DAYS	RATE	AMOUNT		NO. OF DAYS	RATE	AMOUNT					1	2	3	4	1	2	3	4				CREDIT	DEBIT					
			\$	c.			\$	c.			\$	c.																				No.	DATE
<i>1916</i>																																	
<i>Mar 31</i>			<i>336</i>				<i>3360</i>					<i>515</i>	<i>37475</i>						<i>26423</i>				<i>26423</i>	<i>10052</i>						<i>10 credit, error bar orders Sep 1916</i>			
<i>Apr 30</i>	<i>1</i>	<i>30</i>		<i>30</i>	<i>10</i>	<i>3</i>					<i>33</i>	<i>4815/10</i>					<i>698</i>				<i>698</i>	<i>681</i>		<i>698</i>	<i>12654</i>								
<i>May 31</i>	<i>1</i>	<i>31</i>		<i>31</i>	<i>10</i>	<i>310</i>					<i>24</i>	<i>1054</i>	<i>34</i>	<i>63</i>	<i>195</i>		<i>681</i>	<i>1363</i>				<i>681</i>	<i>1363</i>		<i>2725</i>	<i>13339</i>							
<i>June 30</i>	<i>1</i>	<i>30</i>		<i>30</i>	<i>10</i>	<i>3</i>					<i>33</i>			<i>77</i>	<i>156</i>			<i>511</i>			<i>20</i>			<i>2511</i>	<i>14128</i>								
<i>July 31</i>	<i>1</i>	<i>31</i>		<i>31</i>	<i>10</i>	<i>310</i>					<i>24</i>	<i>1085</i>	<i>30/6</i>	<i>94</i>	<i>10/7</i>		<i>596</i>	<i>523</i>			<i>20</i>			<i>3119</i>	<i>14419</i>								
<i>Aug 31</i>	<i>1</i>	<i>31</i>		<i>31</i>	<i>10</i>	<i>310</i>					<i>34</i>	<i>10101</i>	<i>31/7</i>	<i>116</i>	<i>798</i>		<i>610</i>	<i>523</i>			<i>20</i>			<i>3133</i>	<i>14696</i>								
<i>Sept 30</i>	<i>30</i>	<i>1</i>	<i>30</i>		<i>30</i>	<i>10</i>	<i>3</i>				<i>33</i>	<i>133</i>	<i>3/8</i>	<i>143</i>	<i>138</i>	<i>10/9</i>		<i>610</i>	<i>523</i>			<i>20</i>			<i>5749</i>	<i>13247</i>				<i>to error bar month 1916 omitted</i>			
<i>Oct 31</i>	<i>31</i>	<i>1</i>	<i>31</i>		<i>31</i>	<i>10</i>	<i>310</i>				<i>34</i>	<i>10162</i>	<i>30/9</i>	<i>178</i>	<i>15/10</i>		<i>611</i>	<i>523</i>			<i>20</i>			<i>3134</i>	<i>13523</i>								
<i>Nov 30</i>	<i>30</i>	<i>1</i>	<i>30</i>		<i>30</i>	<i>10</i>	<i>3</i>				<i>33</i>	<i>198</i>	<i>31/10</i>				<i>-610</i>				<i>20</i>			<i>2610</i>	<i>14213</i>		<i>45</i>	<i>9713</i>					
<i>Dec 31</i>	<i>31</i>	<i>1</i>	<i>31</i>		<i>31</i>	<i>10</i>	<i>310</i>				<i>34</i>	<i>10224</i>	<i>30/11</i>				<i>-1482</i>				<i>20</i>			<i>4005</i>	<i>13618</i>		<i>40</i>	<i>9618</i>					
<i>Jan 20 1917</i>	<i>20</i>	<i>10</i>	<i>61</i>	<i>22</i>		<i>6110</i>					<i>22</i>	<i>252</i>	<i>29/12</i>	<i>240</i>	<i>15-12</i>		<i>-523</i>				<i>20</i>			<i>3221</i>	<i>12597</i>					<i>to L. 606 21/1/17 c/o B. 182 4/1/17</i>			
<i>Jan 31</i>	<i>11</i>		<i>12</i>	<i>10</i>							<i>12</i>	<i>10</i>					<i>-436</i>				<i>20</i>			<i>13807</i>						<i>authy. L. 61. L. 961. d/24. 2-17</i>			
<i>Feb 15</i>	<i>25</i>	<i>110</i>	<i>27</i>	<i>50</i>							<i>27</i>	<i>50</i>					<i>-785</i>				<i>20</i>		<i>20.00</i>	<i>14557</i>						<i>to L. P. L. off. 26-2-17</i>			
<i>667</i>			<i>733</i>	<i>70.</i>							<i>515</i>	<i>73885</i>					<i>7642</i>	<i>7263</i>	<i>26423</i>		<i>150.00</i>		<i>59328</i>										
<i>667</i>			<i>733</i>	<i>70.</i>							<i>515</i>	<i>73885</i>					<i>7642</i>	<i>7263</i>	<i>26423</i>		<i>150</i>												

Small Ledger sheet

668

This space to be for number

P-375

Proceedings on Discharge.

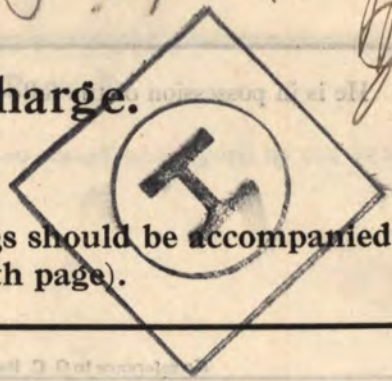

(When forwarded for confirmation these proceedings should be accompanied by the documents specified on fourth page).

No. 678	
Rank Cpl.	
Surname Palletier	
Christian Name Charles	
NOTE—The name must agree strictly with that on enlistment unless changed subsequently by authority.	
Corps (Squadron, Battery or Company) C. A. M. C.	
Date of Discharge 26th November 1917.	
Place of Discharge Montreal.	
1. DESCRIPTION AT THE TIME OF DISCHARGE.	
Age 26 years months.	Descriptive Marks
Height 5 feet 5 1/2 inches.	
Complexion Fair	
Eyes Blue	
Hair Fair	
Trade Artist.	
Intended place of residence	Deceased.
(To be given as fully as practicable.)	
2. The above-named man is discharged in consequence of	
DECEASED	
November 26th 1917.	
N.B.—The cause of discharge must be worded as prescribed in the King's Regulations and be identified with that on the character certificate. If discharged by superior authority, the number and date of the letter to be quoted.	
3. Conduct and character while in the service have been, according to the records, etc.	
N.B.—This will be assessed when practicable, by the Commanding Officer, in the presence of the soldiers and the Officer Commanding his Squadron, Battery or Company.	
4. Special qualifications for employment in civil life. (Vide para. 332, K. R. & O., Canada.)	

To be in the handwriting of the Commanding Officer, who will himself make identical entries on the character certificate and initial them.

M. F. B. 218.

100M.-1-17.
H. Q. 1772-39-113.

(OVER)

Handwritten notes in red ink: "Miss: Section 11-12-14 OMB"

5. He is in possession of the following number of G. C. Badges:

No reference to G C Badges is to be made on either the discharge or character certificate.

6. Medals and Decorations.....

To be copied by the Commanding Officer on to the parchment Discharge Certificate.

7. His account is correctly balanced, and signed by the Officer Commanding his Company. (Squadron or Battery), and I have impartially enquired into all matters brought before me in accordance with Regulations.

(Place).....

(Date).....

Commanding

8. Certificate to be signed by the Soldier on Discharge

I hereby acknowledge that I received all my Pay, Allowances and Clothing, and all just demands, up to the present date, subject to the reservations of the claims noted on the third page.

(Place)..... Montreal..... (Signature of Soldier.)

(Date)..... 26th Nov. 1917..... (Signature of Witness.)

When a soldier is absent through illness or any other cause and it is not desirable to forward these proceedings to him for signature, a manuscript copy should be sent for the man to sign, and when returned, should be attached here.

9. Additional Certificate in the case of a Soldier who takes his discharge on his own request.

I hereby declare that I do of my own free will request to be discharged from His Majesty's Service.

..... (Signature of Soldier.)

10. Statement of Service.

Service toward Engagement to.....(the date to which the Record of Service is completed).....years.....days.

Total.....2.....years.....257.....days.

11. Confirmation of Discharge.

The discharge of the above-named man is hereby confirmed.

(Place)..... Montreal.....

(Date).....

(Signature) [Handwritten Signature]

MAJOR,

Military Hospitals Commissions Command.

Reservations referred to at Para. 8.

(To be signed by the soldier. When there are none, it is to be so stated, and signed by the soldier.)

List of Discharge Documents.

None.

<p>Arrestation Paper, Military Form B. 212</p> <p>Proceedings on Discharge, B. 218</p>	<p>Reg. Conduct Sheet, Military Form B. 203</p> <p>Squadron Battery Company } Conduct Sheet, B. 204</p>
<p>In the case of certain who are referred on final approval, the discharge documents will consist of:</p> <p>(a) Proceedings on Discharge.</p> <p>(b) Arrestation.</p> <p>(c) Medical History Sheet (in the event of such having been prepared).</p>	<p>Copies of Convictions, by C. R. in MS.</p> <p>Med. Hist. Sheet, Military Form B. 214</p> <p>Medical Report for Invalidity, B. 227</p> <p>Statement of Man's Account on Transfer and Last Pay Certificate, D. 877</p> <p>*Only if discharged "Medically unfit."</p>

N. B.—In the case of a man discharged by purchase, the date and number of Deposit Receipt with amount of same is to be noted hereon.

Reservations referred to at Part 8.
 (To be signed by the soldier. When there are none, it is to be so stated, and signed by the soldier.)

List of Discharge Documents.

<p>Reg. Conduct Sheet, Militia form B. 263.</p> <p>Squadron } Battery } Conduct Sheet, " B. 263a. Company }</p> <p>Copies of Convictions, by C. P. in MS.</p> <p>Med. Hist. Sheet, Militia Form B. 313</p> <p>Medical Report for Invalid* " B. 227.</p> <p>Statement of Man's Account on Transfer and Last Pay Cer- tificate, " D. 877.</p> <p>*Only if discharged "Medically unfit."</p>	<p>Attestation Paper, Militia Form B. 235.</p> <p>Proceedings on Discharge " B. 218.</p> <hr/> <p style="text-align: center;">In the case of recruits who are rejected on final approval, the discharge documents will consist of</p> <p style="margin-left: 40px;">(a) Proceedings on Discharge.</p> <p style="margin-left: 40px;">(b) Attestation.</p> <p style="margin-left: 40px;">(c) Medical History Sheet (in the event of such having been prepared.)</p>
---	---

N. B.—In the case of a man discharged by purchase, the date and number of Deposit Receipt with amount of same is to be noted hereon.

2.16

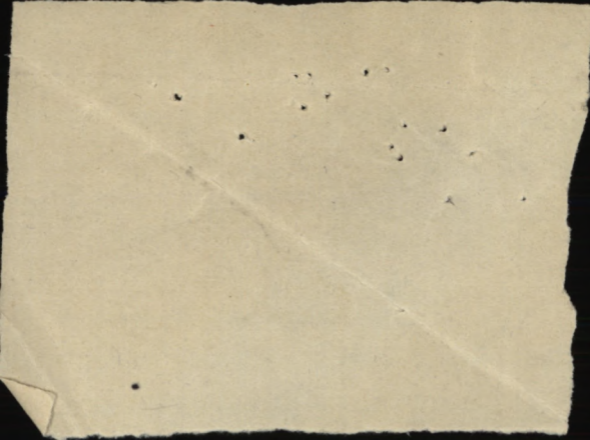

CLINICAL CHART.

(To be attached to Case Sheet.)

Army Form B. 181.

MOON'S BACKS,

Corps C.D.M.A. C.A.M.C.

Military Hospital

CANADIAN HOSPITAL,

No. 1578 Rank and Name Cpl Pelleber Chas

Age 26 Service 12

SHORNCLIFFE

Disease Tubercle of Lung Date of admission 14/2/17 Date of discharge 22/2/17 Result Wasting

Dates of Observation	Time																												
	A.M.P.M.		A.M.P.M.		A.M.P.M.		A.M.P.M.		A.M.P.M.		A.M.P.M.		A.M.P.M.		A.M.P.M.		A.M.P.M.		A.M.P.M.		A.M.P.M.		A.M.P.M.		A.M.P.M.		A.M.P.M.		
1917 Feb 14																													
Feb 15																													
Feb 16																													
Days of Disease																													
Temperature Fahrenheit																													
107°																													
106°																													
105°																													
104°																													
103°																													
102°																													
101°																													
100°																													
99°																													
98°																													
97°																													
Pulse per minute																													
Respirations per Minute																													
Motions per 24 Hours																													

on admission @ 10.00.
 7 x ...
 Transferred from bed 32 8 p.m.

Signature J. Michael Capstone In charge of case.

V 22

678

Regtl. No., Rank and Name Plt Gellatly

Corps B Q M L

Disease Infection of Lung

Hospital Moore Barracks

To Officer i/c Laboratory.

Ward 32

Please carry out an examination of the accompanying specimen of Sputum with special regard to D.B.

Date February 15-17

J.M. Gifford Capt
O. i/c Ward

LABORATORY REPORT.

T.B. positive +

Date of Examination 15/2/17

R.B. Jenkins

O. i/c Laboratory.

Form 100-10 (Rev. 1-25-59)

Patient's Name and Address _____

Hospital or Clinic _____

Physician _____

Specialist _____

Referring Physician _____

Date _____

LABORATORY REPORT

O. W. Laboratory

100-10 (Rev. 1-25-59)

678
 Regtl. No., Rank and Name Plt. Jellotie Corps P. C. M. Co.

Disease Tubercle of Lung Hospital Moreau Barracks

To Officer i/c Laboratory. Ward 32

Please carry out an examination of the accompanying specimen of Sputum
 with special regard to T. B.

Date February 16-17 J. M. Nichol
 O. i/c Ward.

LABORATORY REPORT.

T. B. positive to

Date of Examination 16.2.17. R. B. Jenkins

O. i/c Laboratory.

State Police W. 4212 (5-19-17)

Book and Name of Case: *John J. ...*
 Name of Person: *John J. ...*
 Name of Laboratory: *...*

Date of Examination: *11-11-17*
 Name of Examiner: *...*
 Name of Referee: *...*

LABORATORY REPORT

Regtl. No., Rank and Name 678 Pte. Pelletier Corps C.A.M.C.

Disease Tubercle of Lung. Hospital W.A.B.

To Officer i/c Laboratory. Ward 32

Please carry out an examination of the accompanying specimen of Sputum
with special regard to A.B.

Date 16/2/17 J. Mc Nichol
O. i/c Ward.

LABORATORY REPORT.

Copia

A.B. Positive +

Date of Examination 16/2/17

R. B. Jenkins Diph.
O. i/c Laboratory.

Copia

1. Name of Hospital W. A. Rorer Hospital Corps 1st Cavalry Division

2. Hospital W. A. Rorer Hospital

3. Ward 100

4. Please carry out an examination of the accompanying specimen of urine

5. The specimen is from 100

Date 10/21/54

6. Ward 100 O. No. 100

LABORATORY REPORT

[Faint, illegible handwritten text and markings covering the main body of the form.]

MEDICAL CASE SHEET.*

No. in Admission and Discharge Book.

Regimental No.

Rank.

Surname.

Christian Name.

678.

Cpl

Pelletier

Charles

7-6 2/17
Year

Unit.

Age.

Service.

C. A. M. C. No 8 Can. Gen. Ho

26

1 1/2

Station and Date.

Disease

Tuberculous lung



History of cough for over a year. soon after landing in France. Went out in winter & got wet & cold & soon developed a cough. Carried on getting steadily worse & had to report sick Dec. 1916. with cough, loss of voice, haemoptysis, weakness & loss of flesh & high temperature & night sweats.

Impar res. with upper lobes. Intercostal vocal & pleural creps espec. left. Bronchial breathing.

Heat with C. C.

Puff

Pain in side when cough.

W. H. H. & H. H. H.

Jan: 10. 17

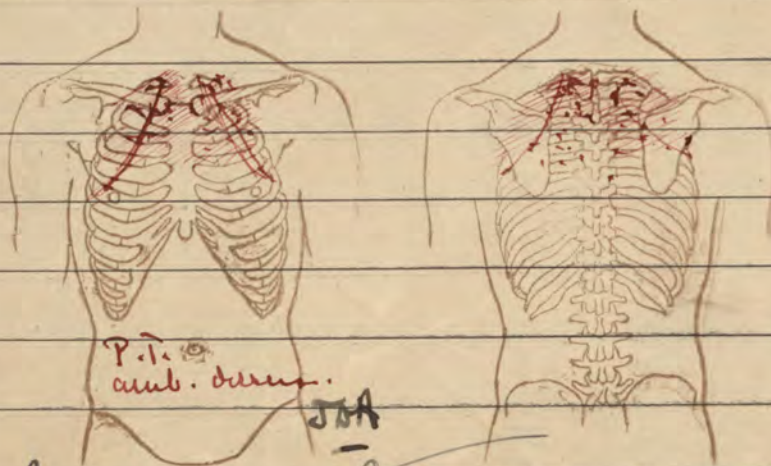

P. T. O.
 amb. durum.
 J. H. H.

W. H. H. Jan 22

12. Improving

16. Impairt maintain.

*The first and last entries will be signed, and transfers from one Medical Officer to another, attested by their signatures.

Station
and Date.

26

Improvement maintained *dep.*

31.

Account for Canal Curvols. Bromley

Feb 4

Account for transfer to Canadian P. Skorncliffe.

W. H. H. C. C.

Discharged Moore Barrack, Folkestone

14.2.17 B.M.W.

Mass Wamock

This note 313a. for

#678 Pelletier U.

was found in

doc. of 90115 - Payne Ja

2-8-37
to

CDs Chas

Return!

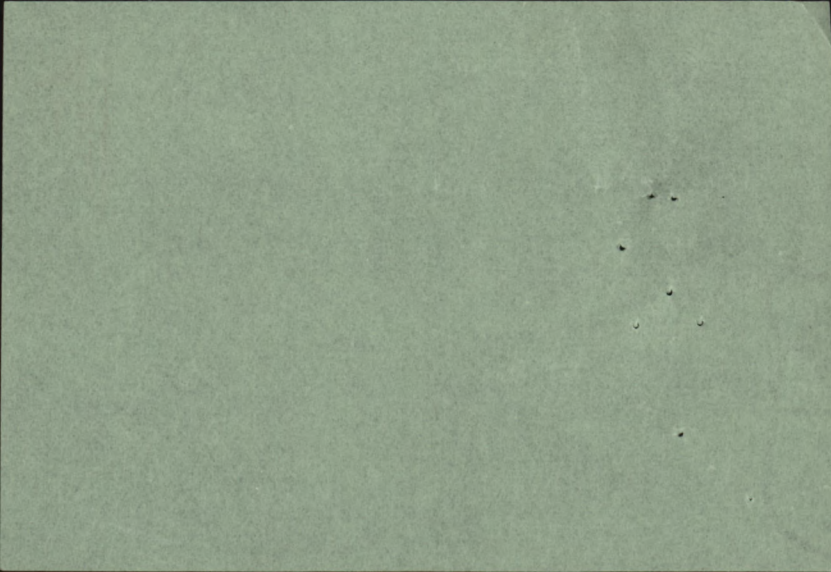

CASE HISTORY SHEET.

No. 678 Rank Pte Name Telletier Helene Age 19
Unit Camp Batt Completed years of service _____ Where and how long } Canada 1 year
Date of admission 2-5-18 Date of discharge 6-5-18
Diagnosis ~~Intermittent pyrexia~~ Place of origin QAD

CONDITION ON ADMISSION AND PROGRESS OF CASE

Pain on left side - when breathing

5-5-18 Cured

FAMILY HISTORY

(Tuberculosis, mental or nervous diseases.)

Nil

TREATMENT

(Especially any specific or special form)

Muster lenses on epigastrium

CONDITION ON DISCHARGE

(and disposal made of case.)

Inter costal neuralgia all other organs normal

Aii

Paul Valonaph

Date

Medical Officer i/c case.

Deceased.

26/11/19

25M-9-16.

1772-45-8.

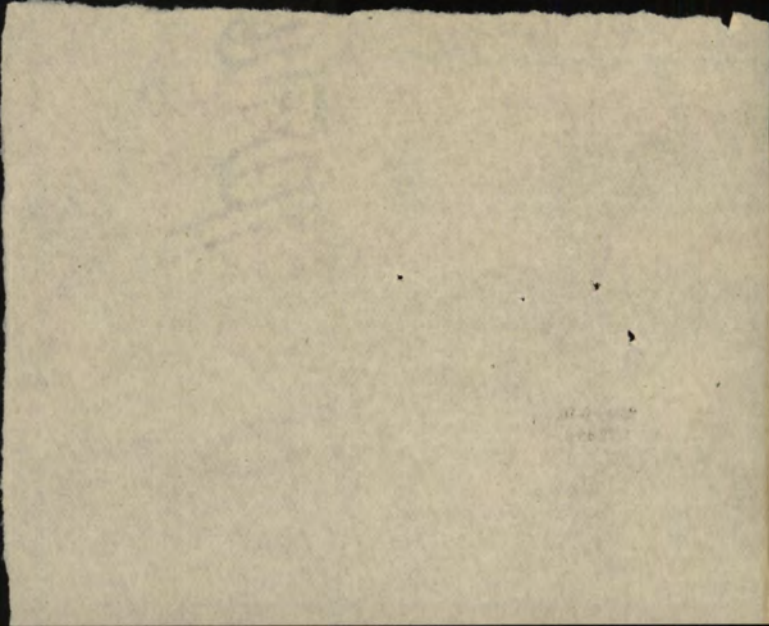

DUPLICATE.

ARMY FORM B. 178.

To be used (a) for recruits enlisting direct into the Regular Army, and (b) for men of the Territorial Force when they are admitted to Hospital. Army Form B. 178A to be used for Special Reserve recruits and Special Reservists enlisting into the Regular Army.

MEDICAL HISTORY of

Surname PELLETIER Christian Name Charles

TABLE I.—GENERAL TABLE.

Birthplace ... Parish Quebec County Quebec

Examined ... (on 29th day of March 1915,
at Montreal

Declared Age ... 23 years 9 months. ~~days~~

Trade or Occupation ... Bugler

Height ... 5 feet 3½ inches.

Weight ... 125 lbs.

Chest Measurement { Girth when fully Expanded 36½ inches.
Range of Expansion 3 inches.

Physical Development ... Normal

Vaccination Marks { Arm ... Right Left
Number 1

When Vaccinated ... 4.6.1915

Vision ... { R.E.—V=
L.E.—V=

(a) Marks indicating congenital peculiarities or previous disease ... { (a)

(b) Slight defects but not sufficient to cause rejection ... { (b)

Approved by (Signature) J. Lafleur
(Rank) Capt. C.A.M.C. Medical Officer.

Enlisted ... at Montreal
on 29th day of March 1915.

Joined on Enlistment ...	Corps.	Regtl. No.
	<u>No. 4 STATIONARY HOSPITAL FRENCH CANADIAN</u>	<u>6 7 8</u>
Transferred to ...		

Became non-effective by

This Medical History Sheet has been compared with the Corresponding Attestation Paper, and entries made on red have been taken from the Attestation (Signature)

(Handwritten Signature)
(Rank)

List in the case of Warrant Officers treated in quarters.

... bearing on the cause, nature, or treatment of the case, likely to be of interest or of future
... se. In cases of syphilis, admissions and re-admissions to hospital will be shown. The
... subsequent progress, including particulars of treatment out of hospital, transfers, &c., will
... e given in the special syphilis case sheet.

Signature of Medical Officer

Discharged as cured.
Duplicate Medical History Sheet
posted to here.

Sgd. Dr. Borcq.

ORIGINAL.

ARMY FORM B. 178.

91
[Handwritten signature]

To be used (a) for recruits enlisting direct into the Regular Army, and (b) for men of the Territorial Force when they are admitted to Hospital. Army Form B. 178^A to be used for Special Reserve recruits and Special Reservists enlisting into the Regular Army.

MEDICAL HISTORY of

Surname Pelletier Christian Name Charles

TABLE I.—GENERAL TABLE.

58 JAN. 1917

Birthplace ... Parish Quebec County Quebec

Examined ... { on 29 day of March 1915,
at Montreal

Declared Age ... 23 years 9 mths. 1 days.

Trade or Occupation ... Bugler

Height ... 5 feet 3 1/2 inches.

Weight ... 125 lbs.

Chest Measurement { Girth when fully Expanded 36 1/2 inches.
Range of Expansion 3 inches.

Physical Development ... Normal

Vaccination Marks { Arm ... Right Left
Number 1

When Vaccinated ... 4/6/15

Vision ... { R.E.—V=
L.E.—V=

(a) Marks indicating congenital peculiarities or previous disease ... (a) _____

(b) Slight defects but not sufficient to cause rejection ... (b) _____

Approved by (Signature) [Signature]
(Rank) Capt. C. C. C. Medical Officer.

Enlisted ... { at Montreal
on 29 day of March 1915.

Corps.	Regtl. No.
No. 4 STATIONARY HOSPITAL FRENCH CANADIAN.	678

Became non-effective by ...

on _____ day of _____ 191 .
(Signature) _____
(Rank) _____

CANADIAN

Table II.—Only for Admissions to Hospital or to the S

Name of Hospital	Admitted to Hospital			Discharged from Ho-pital			Disease	Number of days in Hospital	
	Day	Month	Year	Day	Month	Year			
St Louis Hosp. Paris	16	12	15	8	1	16	Scabies	23	
Footing Mil. Hosp.	1	1	17	14	2	17	Injury of Leg	44	
Menon Barracks (pl. Shorncliffe)	25094	14	2	17	22	2	17	Phthisis	
Camp Mil Hosp. Hastings	222	17	12	17	17	17	T.B.	19	
Laurie's San St. Legath's	4	4	17	7	8	17	do	125	
Royal Marine Hospital Montreuil	7	8	17	11	8	17	do	5	

ck List in the case of Warrant Officers treated in quarters.

emarks bearing on the cause, nature, or treatment of the case, likely to be of interest or of future use. In cases of syphilis, admissions and re-admissions to hospital will be shown. The subsequent progress, including particulars of treatment out of hospital, transfers, &c., will be given in the special syphilis case sheet.

Signature of Medical Officer

Discharged as cured

"Sgd" D. Bracy

History of Cough since Dec 1915 soon after landing in France. Got steadily worse + was sent to H.P. in Dec 1916. Cough, hoarseness, haemoptysis loss of flesh + pyrexia. Sent to England.

T.M.P. Tuberc. Infiltration both upper lobes. Subacute. T.B. present in sputum
 Discharged. Moore Barracks. Folkestone
 14. 2. '17

Treat W. Abbott Capt

Thin anemic sweat cough very annoying
 Heart rapid. Lungs poor expansion.
 Impaired percussion resonance over apex R lung anteriorly, Crepitant rales over base of left lung anteriorly, Impaired percussion resonance and crepitant and moist rales over base of left lung posteriorly and apex of right lung posteriorly

Wheeler Capt
 Cause

Boarded, as was being taken to Camp
 create medical Dischg PC. 508 rat for
 treatment - to H. Unit M.H.C. for discharge
 Patient discharged. Condition as before.

CAPT. C.A.M.C., REGISTRAR,
 FOR O.C. CIV. MIL. HOSP., HASTINGS.

W. H. H. Capt
 E. Harding

