

Regts
90889406
band
S.P. 20/5/16

189e BAT., F.E.C.

Duplicate

ATTESTATION PAPER.

No. 889408

Folio.

CANADIAN OVER-SEAS EXPEDITIONARY FORCE.

QUESTIONS TO BE PUT BEFORE ATTESTATION.

(ANSWERS.)



- 1. What is your surname? *Riffon*
- 1a. What are your Christian names? *Rosila*
- 1b. What is your present address? *Cape Rosier, Gaspé, Que*
- 2. In what Town, Township or Parish, and in what Country were you born? *Cape Rosier, Gaspé, Que*
- 3. What is the name of your next-of-kin? *Matusc Riffon*
- 4. What is the address of your next-of-kin? *Cape Rosier, Gaspé, Que*
- 4a. What is the relationship of your next-of-kin? *8th Uncle*
- 5. What is the date of your birth? *8 May 1896*
- 6. What is your Trade or Calling? *Lumberman*
- 7. Are you married? *no*
- 8. Are you willing to be vaccinated or re-vaccinated and inoculated? *yes*
- 9. Do you now belong to the Active Militia? *no*
- 10. Have you ever served in any Military Force? *no*
If so, state particulars of former Service.
- 11. Do you understand the nature and terms of your engagement? *yes*
- 12. Are you willing to be attested to serve in the }
CANADIAN OVER-SEAS EXPEDITIONARY FORCE? } *yes*

189TH BATT

DECLARATION TO BE MADE BY MAN ON ATTESTATION.

I, *Rosila Riffon*, do solemnly declare that the above are answers made by me to the above questions and that they are true, and that I am willing to fulfil the engagements by me now made, and I hereby engage and agree to serve in the Canadian Over-Seas Expeditionary Force, and to be attached to any arm of the service therein, for the term of one year, or during the war now existing between Great Britain and Germany should that war last longer than one year, and for six months after the termination of that war provided His Majesty should so long require my services, or until legally discharged.

Date *3rd May* 1916 *Rosila Riffon* (Signature of Recruit)
Wm Jones, J. Major (Signature of Witness)

OATH TO BE TAKEN BY MAN ON ATTESTATION.

I, *Rosila Riffon*, do make Oath, that I will be faithful and bear true Allegiance to His Majesty King George the Fifth, His Heirs and Successors, and that I will as my duty bound honestly and faithfully defend His Majesty, His Heirs and Successors, in Person, Crown and Dignity, against all enemies, and will observe and obey all orders of His Majesty, His Heirs and Successors, and of all the Generals and Officers set over me. So help me God.

Date *3rd May* 1916 *Rosila Riffon* (Signature of Recruit)
Wm Jones, J. Major (Signature of Witness)

CERTIFICATE OF MAGISTRATE.

The Recruit above-named was cautioned by me that if he made any false answer to any of the above questions he would be liable to be punished as provided in the Army Act.
The above questions were then read to the Recruit in my presence.

I have taken care that he understands each question, and that his answer to each question has been duly entered as replied to, and the said Recruit has made and signed the declaration and taken the oath

before me, at *Gaspé Que* this *third* day of *May* 1916.
H. J. Richmond (Signature of Justice)

Description of Ruffon Rosita on Enlistment.

Apparent Age 20 years months.
(To be determined according to the instructions given in the Regulations for Army Medical Services.)

Distinctive marks, and marks indicating congenital peculiarities or previous disease.

(Should the Medical Officer be of opinion that the recruit has served before, he will, unless the man acknowledges to any previous service, attach a slip to that effect, for the information of the Approving Officer.)

Height 5 8 1/2 ft. 1/2 ins.

Chest measurement { Girth when fully expanded..... 36 1/2 ins.
 Range of expansion..... 2 ins.

Complexion Medium

Eyes Blue

Hair Brown

Religious denominations { Church of England.....
 Presbyterian.....
 Methodist.....
 Baptist or Congregationalist.....
 Roman Catholic..... X
 Jewish.....
 Other denominations.....
(Denomination to be stated.)

18011128

CERTIFICATE OF MEDICAL EXAMINATION.

I have examined the above-named Recruit and find that he does not present any of the causes of rejection specified in the Regulations for Army Medical Services.

He can see at the required distance with either eye; his heart and lungs are healthy; he has the free use of his joints and limbs, and he declares that he is not subject to fits of any description.

I consider him* fit for the Canadian Over Seas Expeditionary Force.

Date..... May 4 1916 Tomacastrey

Place..... Gaspé Gaspé
 Medical Officer.

*Insert here "fit" or "unfit."

NOTE.—Should the Medical Officer consider the Recruit unfit, he will fill in the foregoing Certificate only in the case of those who have been attested, and will briefly state below the cause of unfitness:—

.....

CERTIFICATE OF OFFICER COMMANDING UNIT.

Rosita Ruffon..... having been finally approved and inspected by me this day, and his Name, Age, Date of Attestation, and every prescribed particular having been recorded, I certify that I am satisfied with the correctness of this Attestation.

[Signature] (Signature of Officer)

Date..... May 11th 1916

LT Col
601894 Batt 68th

REGIMENTAL DOCUMENTS

NAME

Rifon Posita

REGT. NO.

889408

UNIT

H. Q. FILE NO.



CONTENTS

DATE RECEIVED

TO WHOM FORWARDED

DATE FORWARDED

M. F. W. 2505
REFERENCE

NON-EFFECTIVE BY

ATTESTATION PAPER (M.F.W. 23, 133, or 51)

CASUALTY FORM (M.F.W. 54 or A.F.B. 103)

TRAINING HISTORY SHEET (M.F.W. 113)

FIELD CONDUCT SHEET (M.F.W. 178 or A.F.B. 122)

REGT. CONDUCT SHEET (M.F.B. 263 or A.F.B. 120)

COMPANY CONDUCT SHEET (M.F.B. 263A or A.F.B. 121)

MEDICAL HISTORY SHEET (M.F.B. 313 or A.F.B. 178)

DENTAL HISTORY SHEET (M.F.B. 465)

MEDICAL REPORT (M.F.B. 227 or A.F.B. 179)

MEDICAL EXAMINATION (M.F.W. 129)

TRANSFER CLOTHING STATEMENT (M.F.W. 97 or D.O.S. 2)

PROCEEDINGS, COURT OF INQUIRY (M.F.B. 303 or A.F.A. 2)

DECLARATION, COURT OF INQUIRY (M.F.B. 259 or A.F.B. 115)

LAST PAY CERTIFICATE (M.F.W. 44)

PROCEEDINGS ON DISCHARGE (M.F.W. 218 or A.F.B. 268)

PARTICULARS OF CHARACTER (A.F.W. 3226)

COPY OF PARCHMENT DISCHARGE CERTIFICATE (M.F.W. 39A)

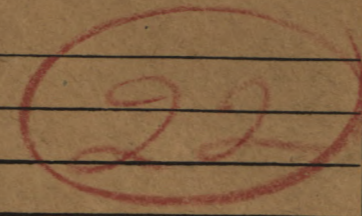
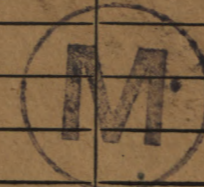

DEATH

Category

DISCHARGE

Category

12285

DESERTION

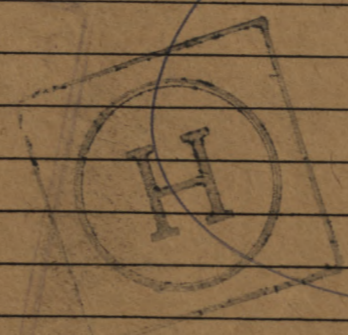

Box
481992

25-29
12-29
5-29
2

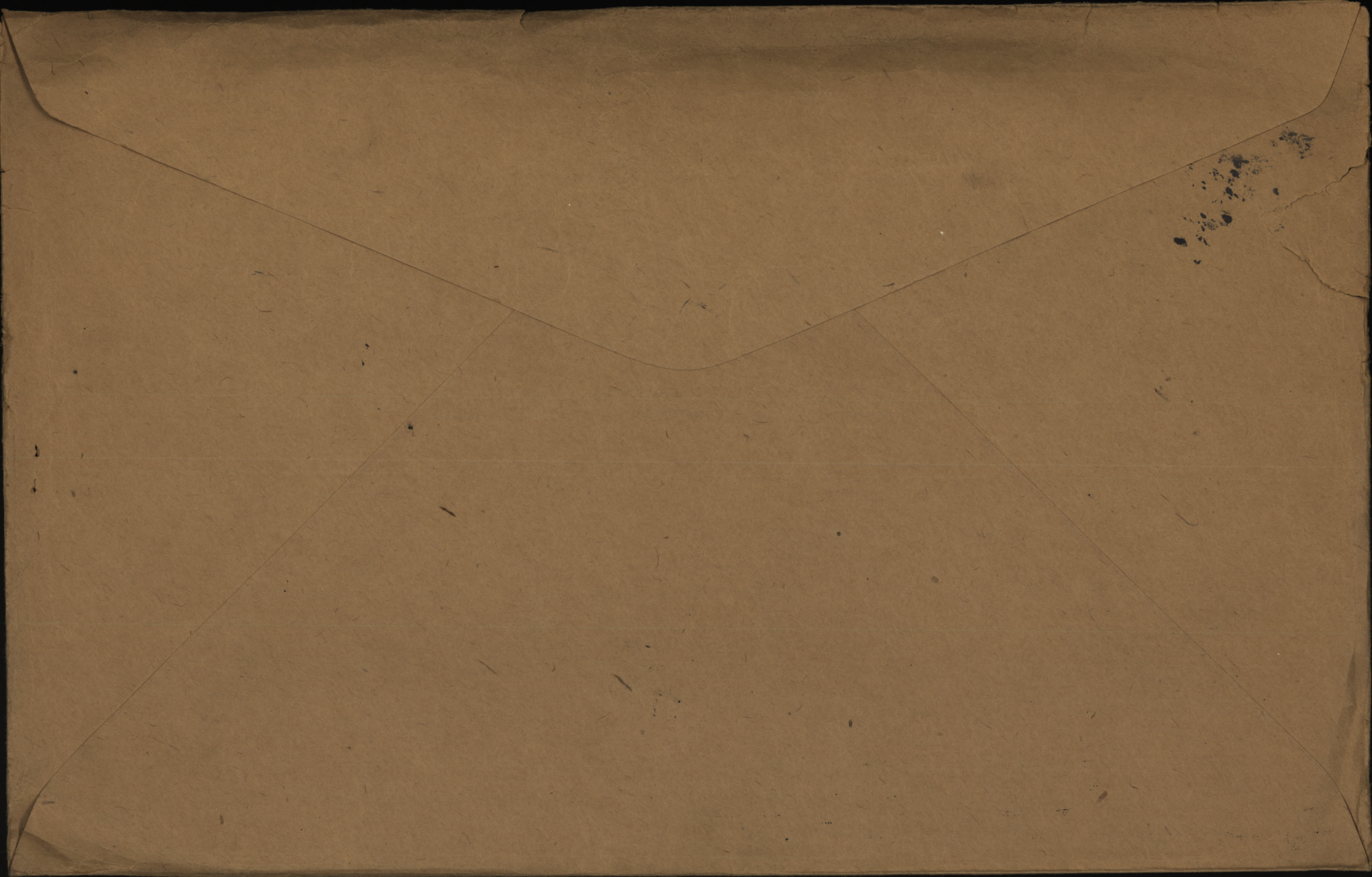

E.M.H

~~B~~
Ple ✓

Number. 889408 Rank

Surname. RIFFOU ✓

Christian Name. Paula ✓

Units. 22nd Ben. Com. here of War France ✓

Date of Service. 3/11/16 ✓

Remarks. Brother D ✓

Local Address. J. Jerome Riffoulet ✓

Roll No. ~~B~~ Cap. des. Boucliers
Page 100 77 Co Garpe, P. 2, ✓

Next of kin _____

Address on leave _____

Address on discharge _____

Transportation issued Yes No Date _____ Character on discharge _____

Previous occupation _____ Date and place of enlistment _____

Diagnosis _____ Date of Medical Boards _____

Date _____

Remarks _____

DESP MAR 30 1922
REGN. NO 495365

*—Name will be given in full; surname first.

REGT'L NO 889408
 H. Q. FILE NO. 649-

NAME Riffow Rosila
 RANK AND CORPS 22nd Bn from 189th Bn.

FOLLOWS
 No.

 FOLLOWS

CABLE		NATURE OF CASUALTY
No.	DATE	
53149	25-4-17	1 killed in action April 13th 1917. ✓
A. Z. B	2090a	" " " " " "
Rouen	24-4-17	Rec'd 14-8-17.

LIST No

HOSPITAL

DATE OF
ADMISSION

REMARKS

U 494 Reported from Base

13-4-17

Killed in Action

Rosila

Name

RIFFOU

Rank

Private

Reg. No.

889408

Unit

22nd Battalion

25-R-1683

Next of Kin

Canada

Date	Movement	Place	Casualty	List No.	Notified N/K O.	W.O. List
1917 13-4	REPORTED FROM BASE	KILLED IN ACTION	A494/M3149/30-4			

No. 889408 RANK *Plt*

NAME *Riffon Rosila*

T.O.S. 3-5-16 UNIT *189th Battalion*

D.O. 108 of 10-5-16

M. D. *5-*

			PROMOTIONS, TRANSFERS, DISCHARGES, ETC.	
PAID FROM	PAID TO	SIG. OR REC'T	PARTICULARS	AUTHORITY
<i>1916</i>	<i>1916</i>			
<i>May 3</i>	<i>May 31</i>	<i>✓</i>		
	<i>June</i>	<i>✓</i>		
	<i>July</i>	<i>✓</i>		
	<i>Aug</i>	<i>✓</i>		
	<i>Sept</i>	<i>m</i>		

UNIT SAILED
SEP 23 1916

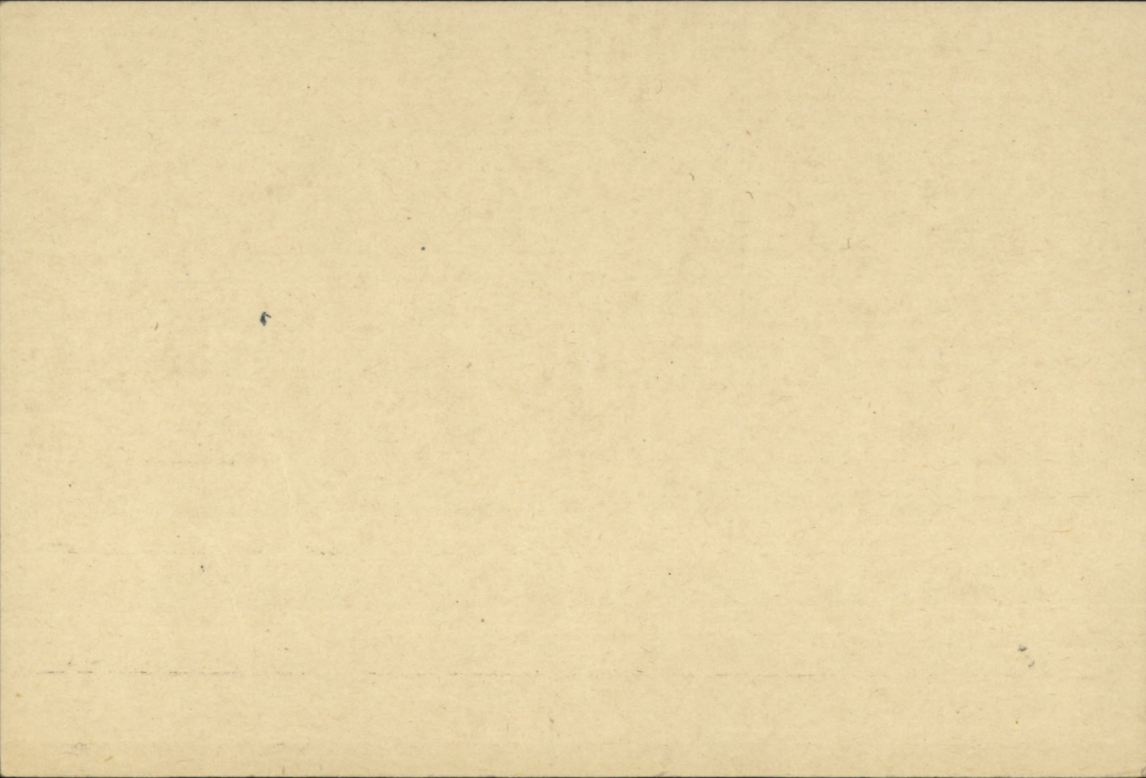

Reg. No. *889408* Name *Riffon, R.*
Rank *Plt* Corps *189.* Age *20* Service *C 3/12*
Ledger No. _____ Serial No. _____

HOSPITALS

DATE

DIAGNOSIS

HOSPITALS	DATE	DIAGNOSIS
<i>Camp Valerita, Duoke</i>	<i>3. 8. 16</i>	<i>Influenza</i>
<i>dis to unit</i>	<i>6. 8. 16</i>	

HOSPITALS

DATE

DIAGNOSIS

M. F. W. 2553.
75M.—9-19.
1772-39-1332.

Riffou, Pte. Rosila, #889408.
22nd Can. Bn. (2nd Quebec Rgt.) H.Q. 649-R-6184.

M. & D. (Brother) Jos. Jerome Riffou,
Cap des Rosiers, Co. Gaspé, P.Q.

P. & S. "

(Serial no. 770091.)
Mem. C. Nil.

Ditto.

Scroll Desp. JAN 21 1921 Reqn. No. 212111

Plague Desp. FEB 8 1921 Reqn. No. P 28780

not slip. for 14-15 star.

slip. for u. or.

" " B.W.M.

35064

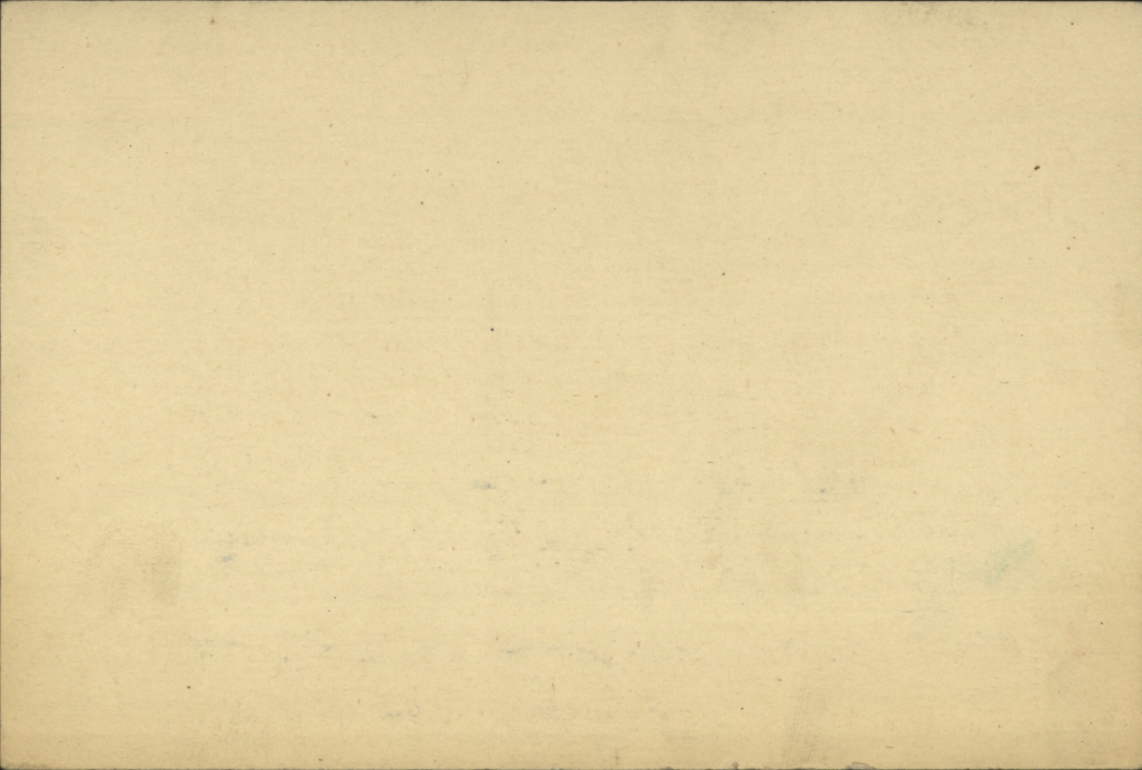

SURNAME.

Riffon.

(649-R-6184.)

CARD NO. ✓

CHRISTIAN NAMES

Rosila.

FOLL. **D**

REGL. NO.

889.408

RANK

Pte.

UNIT

189th.

Bn.

FORMER CORPS

Nil.

NEXT OF KIN.

CHANGE OF ADDRESS

NAMES IN FULL

Riffon, Matux.

RELATIONSHIP TO SOLDIER

(uncle)

ADDRESS

Cape Rosier, Gaspé, P. 2.

COUNTRY OF BIRTH

Canada, Cape Rosier, P. 2.

DATE

May 8th, 1896.

PLACE OF ATTESTATION

Gaspé, P. 2.

DATE

May 3rd, 1911

Sailed from Halifax P.S.

S.S. Lapland 23-9-16 ⁵⁴⁹/₂₄

MARRIED

SINGLE

WIDOWER

TRADE OR CALLING

yes
Lumberman.

RELIGION

Roman Catholic.

DESCRIPTION.

APPARENT AGE

20

YEARS

MONTHS

HEIGHT

5-

FEET

8 1/2

INCHES

CHEST MEASUREMENT

36 1/2

INCHES

EXPANSION

2

INCHES

COMPLEXION

Medium

EYES

blue

HAIR

brown.

DISTINGUISHING MARKS

Nil.

MEDICAL EXAMINATION.

PLACE

Gaspe, P. Q.

DATE

May 4th 1916.

Present address:

Cape Rosier, Gaspe, P. Q.

Surname

Christian Name or Names

Reg. No.

Riffou

R.

889408

Rank

Unit

Co.

Troop

Batty.

Pte

22nd Bn

Hospital

Date of Admission

Transferred

Hosp.

Hosp.

Hosp.

Hosp.

Diagnosis

(1)
Later Diagnosis (if changed)

(2)

(3)

Additional Diagnosis: if more than one state present

Killed in Action 13-4-17

DISPOSITION

Date

C.L.30-4-17 A494

REMARKS

A.M.D. 2 DEPT.
Dep. of D.G.M.S. O.M.F.C. London

R.

EPITOME OF HOSPITAL TREATMENT.

Hospital

Adm.

1.

2.

3.

4.

5.

6.

7.

Album

Fill in only.—Unit, Number, Rank and Name.

M. F. W. 54. (A. F. E. 103.)

350M.—5-16

H. Q. 1772-39-920.

Casualty Form—Active Service.

189e BAT., F.E.C.

Unit, Regiment or Corps 189e BAT., F.E.C.
 Regimental No. 889408 Rank Pte Name ~~Riffou Rosila~~ RIFFOU ROSILA
 Enlisted (a) 3-5-16 Terms of Service (a) 2 of War Service reckons from (a) 3-5-16
 Date of promotion to present rank } Date of appointment to lance rank } Numerical position on roll of N. C. Os. }
 Extended Re-engaged Qualification (b) Lum berwai

Report		Record of promotions, reductions, transfers, casualties, etc., during active service, as reported on Army Form B. 213, Army Form A. 36, or in other official documents. The authority to be quoted in each case	Place	Date	Remarks taken from Army Form B. 213, Army Form A. 36, or other official documents
Date	From whom received				
		<i>Embarked</i>	<i>Canada</i>	<i>27-9-16</i>	
		<i>Disembarked</i>	<i>England</i>	<i>6-10-16</i>	
<i>8-10-16</i>	<i>B.O. 3796</i>	<i>Transferred to 69th Battn</i>	<i>Wufate</i>	<i>6-10-16</i>	<i>DP 11-0-248</i> <i>J. P. P. P. P.</i> <i>Mag. A/A of 189th Bn C 97</i>
<i>27-10-16</i>	<i>O.C. 69th Bn</i>	<i>Transferred from the 69th French Canadian Batt., to the 22nd French Canadian Batt., on the 27-10-1916</i>	<i>Wufate</i>	<i>27-10-16</i>	<i>22nd Part II 263</i> <i>G. P. P. P.</i> <i>Sicut.</i> <i>Dist. A/A of 69th Bn.</i>

CERTIFIED CORRECT.
 20 NOV. 1916
 GEN. RECORDS, LONDON.

(a) In the case of a man who has re-engaged for, or enlisted into Section D. Army Reserve, particulars of such re-engagement or enlistment will be entered.
 (b) e.g. Signaller, Shoeing Smith, etc., etc., also special qualifications in technical Corps duties.

No. 889408 Private Riffow R.

Report		Record of promotions, reductions, transfers, casualties, etc., during active service, as reported on Army Form B. 213, Army Form A. 36, or in other official documents. The authority to be quoted in each case	Place	Date	Remarks taken from Army Form B. 213, Army Form A. 36, or other official documents
Date	From whom received				
3-11-16	C B D	Reinf. from 69th Bn.	CRD- no. Field Unit Field	3-11-16	NR. Pt II O.52/8-11-16
18-11-16	"	Left C B D		18-11-16	N R
21-11-16	Eht. Bn	Joined Ent. Bn		21-11-16	N R
3-3-17	"	Left do		3-3-17	roll-
10-3-17.	OC. Bn	Joined Unit		3-3-17.	B 213 D.C.S. 234/17-3-17.
19 ⁴ / ₁₇	50-	Killed in action	50-	12 ⁴ / ₁₇	Letter X. J. 16-3040. Part II O.50-724 ⁴ / ₁₇ -520.
			Whoogau Canadian		Capt. for Lt.-Col., A. A. G. Section. G. H. Q. 3rd Echelon, B. E. F.

LTR

Rank Name RIFFOU, Rosila ✓ Reg'l No. 889408 ✓
 Unit 189th, Bn. If in perm. Corps, }
 What Unit? } Married or Single Single ✓
 Place and Date of Enlistment Gaspe, Que, 3rd, May, 1916. ✓ Place of Birth Cape Rosier. ✓
 Gaspe, Que. Canada
 Name and Address, Next-of-Kin Matux Riffou. ✓

m-x
26-11-16

Cape Rosier, Gaspe. Que. Canada. ✓ Relationship Uncle. ✓

Assigned Pay Monthly \$ Payable to

Separation Allowance \$ Payable to

N/E. R.B. No. 1534
 File R.L. 25-R.1883
 Category. KA

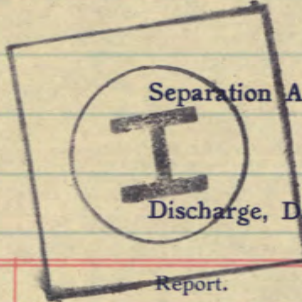

Discharge, Date and Place Reason Character

Report.		Record of promotions, reductions, transfers, casualties, etc., during active service. The authority to be quoted in each case.	Place.	Date.	REMARKS Taken from Official Documents.
Date.	From whom received.				
		Arrived in England. S. Lapland		6-10-16	
11-10-16	69th	Taken on strength.	Dibgate	6-10-16	PA 40 248
24-10-16	.	S.O.S trans to 22nd	"	24-10-16	263
8-11-16	22nd Bn	I.O.S. from 69th Bn	Field	3-11-16	" 52
30-4-17	--	Killed in action	--	13-4-17	CLL 494 and P.I. D.O. 50. (24-4-17)

FILED IN CHECKED
 10 NOV 1916

Surname R. IFFO Riffon Christian Name Rosila

Examined { on 4th day of May 1916 Approved by [Signature]
 at Gaspé
 Birthplace { City or Town Cape Rosier Rank Capt M.O.
 County Gaspé

Apparent age 20
 Trade or occupation Lumberman M.O.
 Height 5 feet 8 1/2 Inches M.O.
 Weight _____ lbs. M.O.
 Chest measurement { Minimum 34 1/2 inches M.O.
 { Maximum expansion 36 inches M.O.
 Physical development _____ M.O.
 Small-pox Marks _____ M.O.

Vaccination Marks { Arm Right Left
 { Number _____
 When Vaccinated last 3/7/16 [Signature] M.O.
 (a) Marks indicating congenital peculiarities or ~~previous~~ M.O.
 previous disease _____ M.O.

(b) Slight defects but not sufficient to cause rejection
15/7/16 [Signature] M.O.
29/7/16 [Signature] M.O.
 _____ M.O.

Enlisted on 3rd day of May 1916 at Gaspé

	CORPS	REG'T NUMBER	HABITS	DATE
Joined on enlistment	<u>189th Batt.</u>	<u>889408</u>		
Transferred to	<u>22nd Bn.</u>			

EXAMINED OR DISCHARGED BY A MEDICAL BOARD

STATION	DATE	DISEASE	RESULT

N.B.—This sheet to be disposed of in accordance with instructions in the Regulations for Army Medical Service, on the man becoming non-effective; the date and cause being stated on next page.

15241717

Surname *Riffon* Christian Name *Basila*

STATION	Date of Arrival at the Station	DATES OF						DISEASE	Number of days in Hospital	Remarks on nature of the disease; how induced; if mild or severe; if completely recovered from; whether any particular treatment was adopted. In venereal cases state nature of primary disease, and whether mercury has been given. If an accident, state whether it occurred on duty and whether a Court of inquiry was held. Date of issue and particulars of artificial teeth or surgical appliances supplied. Particulars of prophylactic inoculations.	Signature of Medical Officer
		Admission into Hospital			Discharge from Hospital						
		Day	Month	Year	Day	Month	Year				
<i>Talcahuano Comp Hospital</i>		<i>AUG 3</i>		<i>1916</i>	<i>AUG 6</i>		<i>1916</i>	<i>4</i>	<i>recovery</i>	<i>R. H. [Signature]</i> <i>O. C. A. M. C. Training Depot No. 4.</i>	

COPY.

20

Perforated sheet for Will from Pay Book of Reg.

No. 889408

Name Rosila Riffon

Unit 69th Batt. C. E. F.

MILITARY WILL.

Je sousigne moi
Rosila Riffon 69th Batt.
qu'an cas de mort
je laisse tout ce qui
un 'cappartient ia fo

Jos Riffon

C of Deresiers

Comte Gaspe'

Canada

Signature Rosila Riffon

Rank and Regt. Pte 69th Batt

Date 22 October 1916.

COPY

For the purpose of this report, the following information is given:

1. The total number of cases reported during the period covered by this report is 1,234.

2. The total number of cases reported during the period covered by this report is 1,234.

3. The total number of cases reported during the period covered by this report is 1,234.

4. The total number of cases reported during the period covered by this report is 1,234.

5. The total number of cases reported during the period covered by this report is 1,234.

6. The total number of cases reported during the period covered by this report is 1,234.

7. The total number of cases reported during the period covered by this report is 1,234.

8. The total number of cases reported during the period covered by this report is 1,234.

9. The total number of cases reported during the period covered by this report is 1,234.

10. The total number of cases reported during the period covered by this report is 1,234.

11. The total number of cases reported during the period covered by this report is 1,234.

12. The total number of cases reported during the period covered by this report is 1,234.

13. The total number of cases reported during the period covered by this report is 1,234.

14. The total number of cases reported during the period covered by this report is 1,234.

15. The total number of cases reported during the period covered by this report is 1,234.

1911

MILITIA AND DEFENCE
ASSIGNED PAY
 OVERSEAS CONTINGENTS

M. F. W. 12.
 50m.—6-16.
 H. Q. 1772-39-819.

588

To Whom *Hatcher S. Roy*
 Address *Cape Rasier,
 Co. Gaspe, Que.*

*as per nom roll
 dated Feb 1/17*

By Whom Assigned *Ruffau, Rasilo*
 Regtl. No. *889408*
 Rank *Pte.*
 Corps *189th. Batta.*
Enlisted 3-5-16.

Rate *20.⁰⁰* **OCT 1916**

PAYMENTS

Month	Year	Cheque No.	Amt.	REMARKS
Aug.	1914			
Sept.				
Oct.				
Nov.				
Dec.				
Jan.	1915			
Feb.				
March				
April				
May				
June				
July				
Aug.				
Sept.				
Oct.				
Nov.				
Dec.				
Jan.	1916			
Feb.				
March				

**CANADIAN
 ASSIGNED PAY AUDITED**
30/4/17
[Signature]
AUDIT CLERK
 DATE *5/3/16/19*

Pensions Notified DATE *12/3/17*
 Killed in Action DATE *12/4/17*
62(10)29/17 E.A. [Signature]

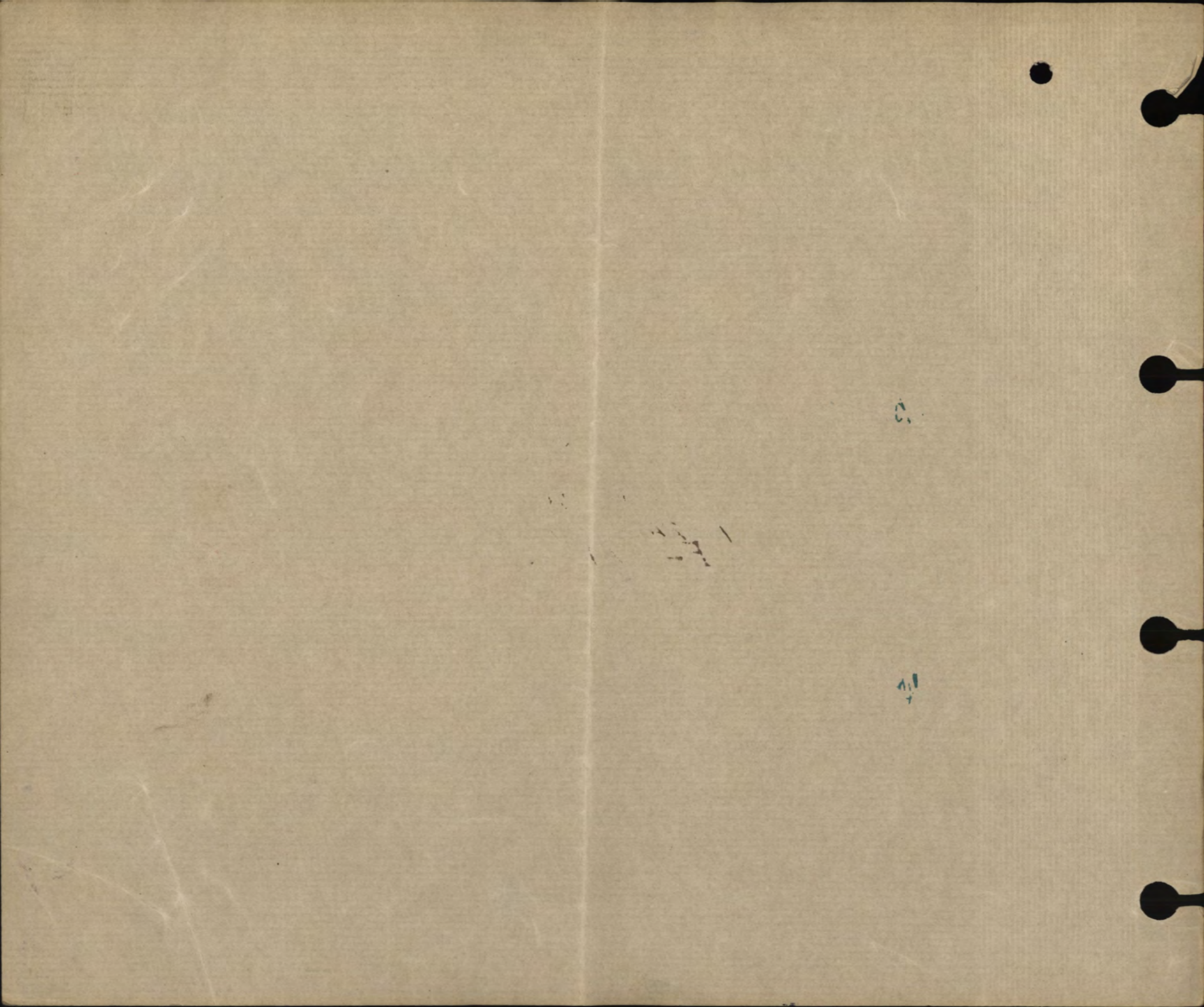

MILITIA AND DEFENCE
ASSIGNED PAY
 OVERSEAS CONTINGENTS

M. F. W. 12a.
 50m.—7-16
 1772—39—819.

Sheet No. 2. *Hacker S. Roy*
 (Assignee)

Name of Soldier *Riffaw, Rasika*
889408 pte. 189th Bn

L. L. Job 5470—Req. 6888.

PAYMENTS.

Month.	Year.	Cheque No.	Amt.	Remarks.
				<i>20⁰⁰</i> OCT 1916
April	1916			
May				
June				
July				
Aug.				
Sept.				
Oct.		<i>W 24354</i>	<i>20</i>	
Nov.		<i>A 32359</i>	<i>20</i>	
Dec.		<i>V 134721</i>	<i>20</i>	
Jan.	1917	<i>T 41127</i>	<i>20</i>	
Feb.		<i>T 47075</i>	<i>20</i>	
March		<i>952424</i>	<i>20</i>	
April		<i>F 4390</i>	<i>20</i>	
May		<i>711420</i>	<i>20</i>	<i>8/140⁰⁰ 679 15/5/17 E.A. Madley</i> <i>20⁰⁰ pte blood 30/4/17 E.A.B</i> <i>711420 cancelled 15/5/17 E.A. Madley</i>
June				
July				
Aug.				
Sept.				
Oct.				
Nov.				
Dec.				
Jan.	1918			
Feb.				
March				
April				
May				
June				
July				

cb

4500

CANADIAN
 ASSIGNED PAY AUDITED
30/4/17
 AUDIT CLERK
 DATE *23/6/19*

MILITIA AND DEFENCE
ASSIGNED PAY
 OVERSEAS CONTINGENTS

Sheet No. 2 (Contd.)

Name of Soldier _____

PAYMENTS.

Month.	Year.	Cheque No.	Amt.	Remarks.
Aug.	1918			
Sept.				
Oct.				
Nov.				
Dec.				
Jan.	1919			
Feb.				
March				
April				
May				
June				
July				
Aug.				
Sept.				
Oct.				
Nov.				
Dec.				
Jan.	1920			
Feb.				
March				
April				
May				
June				
July				
Aug.				
Sept.				
Oct.				
Nov.				

No. 889408 RANK Pte
 NAME Riffow Rosila
 UNIT 69th Res. Bn. C.E.F.

20

Perforated sheet for Will from Pay Book of Reg.

No. 889408
 Name Rosila Riffow
 Unit 69th Batt C.E.F.

Military Will

Je soussigne moi
 Rosila Riffow 69th Batt,
 qu'au cas de mort
 je laisse tout ce qui
 m'appartient à

Jos Riffow
 Cap. Demours
 Comte Dupé

Signature Rosila Riffow Canada
 Rank and Regt. Pte 69th Batt
 Date 22 October 1916

1847
1848
1849
1850



12606 ✓

889408 Re
Riffon R
22 Rue
Ainda
13/4/17

If page 20 with Military Will is removed, state on this page to whom it has been forwarded and date:—

889408 Re Rosila Riffon
69^e Batt. C.C.F.

Je soussigné moi
Rosila Riffon qui au
cas de mort je laisse
tout ce qui m'appartient

Will forwarded to
to chief Paymaster
London 25-10-16

Jos. Riffon
Cap. des armées
Comte Corp
Canada

Rosila Riffon
69^e Batt
22 Octobre 1916

ESTATES BRANCH

AUG 9 1917

MILITIA DEPT.

MILITIA DEPT.
AUG 9 1917
ESTATES BRANCH

Record of Anti-Typhoid Inoculation

(The Medical Officer is to insert hereon $\frac{T.V.}{3}$, $\frac{T.V.}{2}$ or
T.V., according to system adopted, with date or dates
1
of inoculation and initial entries.)

$\frac{TV}{1} = 14/10/16$

$\frac{TV}{2} = 21/10/16$

Vacc = 21/10/16

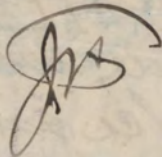

The space below this line is reserved for Army Form
W. 3066, which is to be pasted hereon when man
embarks for service.