

Unit 69th O. Battn. Rank Lieut. Name J. Emile Robidoux.

Joseph

OFFICERS' DECLARATION PAPER

CANADIAN OVER-SEAS EXPEDITIONARY FORCE

Med. Unfit

QUESTIONS TO BE ANSWERED BY OFFICER

(ANSWERS)

1. (a) What is your Surname? Robidoux
- (b) What are your Christian Names? J. ~~Yve~~ Emile Joseph
2. (a) Where were you born? (State place and country) Sorel Quebec
- (b) What is your present address? Sorel Quebec.
3. What is the date of your birth? August 1st 1894
4. What is (a) the name of your next-of-kin? Joseph Robidoux.
- (b) the address of your next-of-kin? Sorel Quebec. Canada
- (c) the relationship of your next-of-kin? Father.
5. What is your profession or occupation? Bookkeeper
6. What is your religion? Roman Catholic
7. Are you willing to be vaccinated or re-vaccinated and inoculated? Yes
8. To what Unit of the Active Militia do you belong? 85th Regiment
9. State particulars of any former Military Service. 85th Regiment.
10. Are you willing to serve in the
CANADIAN OVER-SEAS EXPEDITIONARY FORCE? Yes

The undersigned hereby declares that the above answers made by him to the above questions are true.

J. E. Robidoux (Signature of Officer.)
Lieut.

CERTIFICATE OF MEDICAL EXAMINATION

I have examined the above-named Officer in accordance with the Regulations for Army Medical Services.

I consider him* Fit for the CANADIAN OVER-SEAS EXPEDITIONARY FORCE.

Date April 1 1916

Place St John MD Geo. E. Clark Medical Officer.

*Insert here "fit" or "unfit"

235-17-31

71-9,61-6028

OFFICE OF THE ATTORNEY GENERAL

DEPARTMENT OF JUSTICE

UNITED STATES OF AMERICA

OFFICE OF THE ATTORNEY GENERAL

DEPARTMENT OF JUSTICE

UNITED STATES OF AMERICA

Card 27
6/5/16

Dupheat

Lieut
C
Q

ATTESTATION PAPER

No.
Folio.

CANADIAN OVER-SEAS EXPEDITIONARY FORCE

QUESTIONS TO BE PUT BEFORE ATTESTATION.

(ANSWERS)

1. What is your name? *Emile Robidoux*
2. In what Town, Township, or Parish, and in what Country were you born? *St. Joseph, Quebec*
3. What is the name of your next-of-kin? *Joseph Robidoux, Father*
4. What is the address of your next-of-kin? *St. Joseph, Quebec*
5. What is the date of your birth? *August 1st 1894*
6. What is your trade or calling? *Bookkeeper*
7. Are you married? *No*
8. Are you willing to be vaccinated or re-vaccinated? *Yes*
9. Do you now belong to the Active Militia? *Yes*
10. Have you ever served in any Military Force?
If so, state particulars of former Service. *Yes 85th Regiment*
11. Do you understand the nature and terms of your engagement? *Yes*
12. Are you willing to be attested to serve in the CANADIAN OVER-SEAS EXPEDITIONARY FORCE? *Yes*

Emile Robidoux (Signature of Man.)
Lieut W. A. Jamieson (Signature of Witness.)

DECLARATION TO BE MADE BY MAN ON ATTESTATION.

I, *Emile Robidoux*, do solemnly declare that the above answers made by me to the above questions are true, and that I am willing to fulfil the engagements by me now made, and I hereby engage and agree to serve in the Canadian Over-Seas Expeditionary Force, and to be attached to any arm of the service therein, for the term of one year, or during the war now existing between Great Britain and Germany should that war last longer than one year, and for six months after the termination of that war provided His Majesty should so long require my services, or until legally discharged.

Date *Aug 2nd* 1915 *Emile Robidoux* (Signature of Recruit.)
Lieut W. A. Jamieson (Signature of Witness.)

OATH TO BE TAKEN BY MAN ON ATTESTATION.

I, *Emile Robidoux*, do make Oath, that I will be faithful and bear true Allegiance to His Majesty King George the Fifth, His Heirs and Successors, and that I will as in duty bound honestly and faithfully defend His Majesty, His Heirs and Successors, in Person, Crown and Dignity, against all enemies, and will observe and obey all orders of His Majesty, His Heirs and Successors, and of all the Generals and Officers set over me. So help me God.

Date *Aug 2nd* 1915 *Emile Robidoux* (Signature of Recruit.)
Lieut W. A. Jamieson (Signature of Witness.)

CERTIFICATE OF MAGISTRATE.

The Recruit above-named was cautioned by me that if he made any false answer to any of the above questions he would be liable to be punished as provided in the Army Act.
The above questions were then read to the Recruit in my presence.

I have taken care that he understands each question, and that his answer to each question has been duly entered as replied to, and the said Recruit has made and signed the declaration and taken the oath before me, at *St. Joseph* this *2nd* day of *Aug* 1915.

W. A. Jamieson (Signature of Justice.)

I certify that the above is a true copy of the Attestation of the above-named Recruit.
Lieut W. A. Jamieson (Approving Officer.)

DESCRIPTION OF Levin E. Robinson ON ENLISTMENT.

Apparent Age 21 years 2 months.
 (To be determined according to the instructions given in the Regulations for Army Medical Services.)

Distinctive marks, and marks indicating congenital peculiarities or previous disease.

(Should the Medical Officer be of opinion that the recruit has served before, he will, unless the man acknowledges to any previous service, attach a slip to that effect, for the information of the Approving Officer.)

Height 5 ft. 10 ins.

Chest measurement { Girth when fully expanded 38 1/2 ins.
 Range of expansion 36 1/2 ins.

Complexion Fair

Eyes Grey

Hair Dark

Religious Denominations { Church of England
 Presbyterian
 Methodist
 Baptist or Congregationalist
 Other Protestants (Denomination to be stated.)
 Roman Catholic X
 Jewish

CERTIFICATE OF MEDICAL EXAMINATION.

I have examined the above-named Recruit and find that he does not present any of the causes of rejection specified in the Regulations for Army Medical Services.

He can see at the required distance with either eye; his heart and lungs are healthy; he has the free use of his joints and limbs, and he declares that he is not subject to fits of any description.

I consider him * Fit for the Canadian Over-Seas Expeditionary Force.

Date 27 Aug 1915

John Murray Capt

Place _____

[Signature]

Medical Officer.

*Insert here "fit" or "unfit."

NOTE.—Should the Medical Officer consider the Recruit unfit, he will fill in the foregoing Certificate only in the case of those who have been attested, and will briefly state below the cause of unfitness:—

CERTIFICATE OF OFFICER COMMANDING UNIT

Levin E. Robinson having been finally approved and inspected by me this day, and his Name, Age, Date of Attestation, and every prescribed particular having been recorded, I certify that I am satisfied with the correctness of this Attestation.

Date Aug 15 191 5

[Signature] (Signature of Officer.)

DISCHARGE DOCUMENTS

A. C. No.

H. Q. No.

Proceedings of Court of Inquiry or on men reported Missing on Active Service.....

Attestation Papers..... *Declaration 17*

Declaration of change of name.....

Authority for special enlistments.....

Documents of re-enlisted men.....

Regimental Conduct Sheet.....

Compulsory Stoppages.....

Casualty Forms..... *1*

Proceedings on discharge.....

Corps History Sheet.....

Date and No. of Deposit Receipt for Purchase Money and Amount.....

Parchment Certificate.....

Medical Report for Invalids.....

Medical History Sheet..... *1*

Proceedings of Regt. Court Martial.....

Copies of Convictions by Civil Power.....

Company Conduct Sheet.....

Clothing Transfer Certificate.....

Inventory of Kit.....

Last Pay Certificate.....

Name *Robidoux, Joseph Emile*

Regt. No. _____

Rank *Lieut*

Corps *69th O. Bw. C. E. 7 (C Coy)*

Medically Unfit

(Deceased)

22

7373

17489



Box
482086

4
2-6
2-6

RECORDS AND PAPERS
PERS JACKET ROOM
ROOM

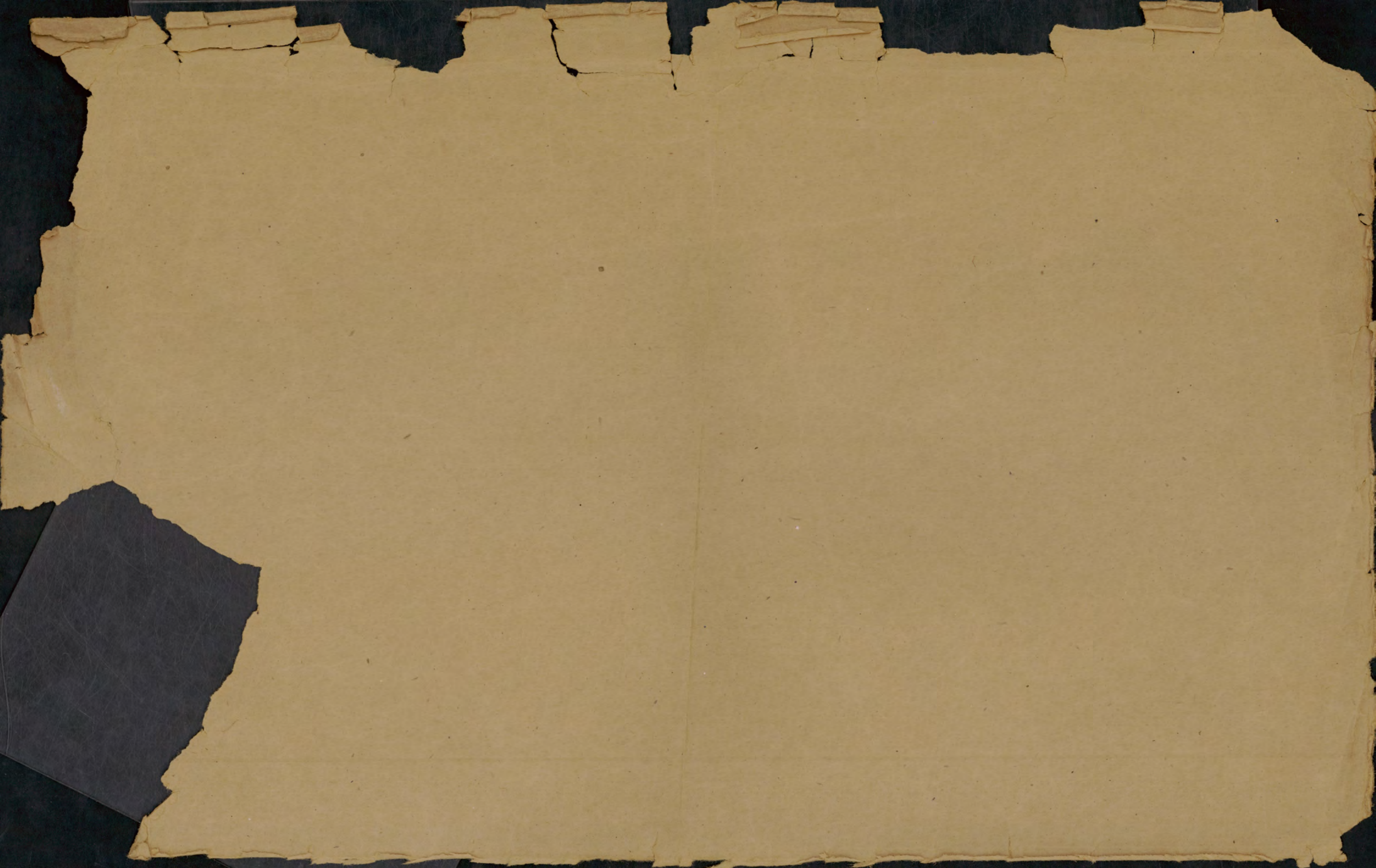

LIEUT.

I.D. number
No. d'identification

ROBIDOUX

Surname
Nom de famille

JOSEPH EMILE

Given names
Prénoms

MEDICALLY UNFIT
DECEASED 13/10/17

NATIONAL PERSONNEL RECORDS CENTRE
CENTRE NATIONAL DES DOCUMENTS
DU PERSONNEL

PERSONNEL RECORDS ENVELOPE
ENVELOPPE DES DOSSIERS DU PERSONNEL

Location
Lieu

8373

«CONTENTS CONFIDENTIAL»
«CONTENU CONFIDENTIEL»

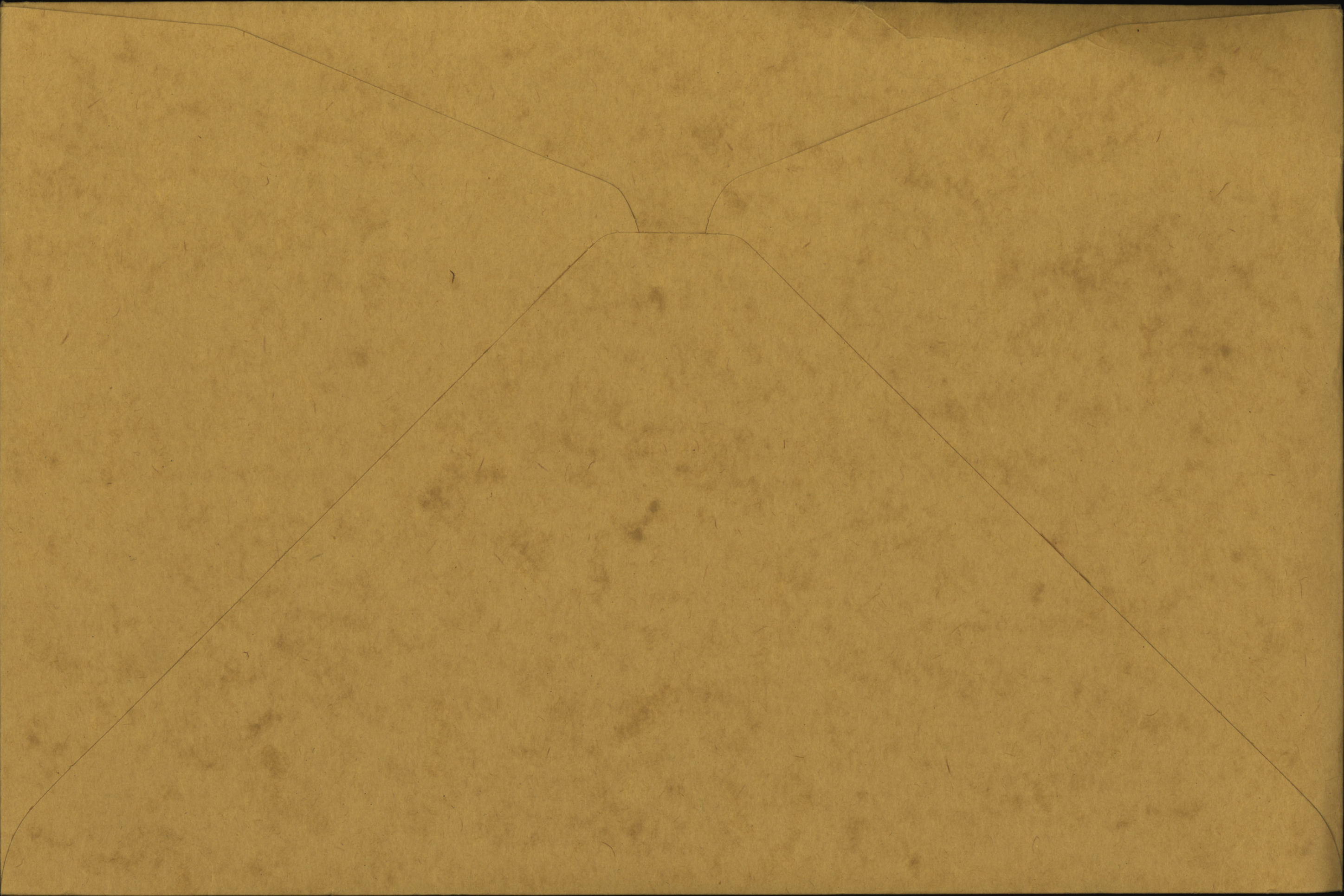

No

RANK

Lieut

NAME

Rabidoux J E

T. O. S.

UNIT

69th Battalion

M. D. Val.

PAID
FROMPAID
TOSIG.
OR
REC'T

PROMOTIONS, TRANSFERS, DISCHARGES, ETC.

PARTICULARS

AUTHORITY

1915	1915	
Aug 5	Aug 31	✓
Sept		✓
Oct		✓
Nov		✓
Dec		✓
1916	1916	
Jan.		✓
Feb.		✓
Mar.		✓
Apr.		✓

UNIT SAILED

APR 17 1916



Name **ROBIDOUX** Rank **Lieut.**Reg. No. **9K**

J. Emile Joseph

Unit **22nd Bn. att. 2nd Entrn. Bn.**Next of Kin **Canada.**

Date	Movement	Place	Casualty	List No.	Notified N/K O.	W.O. List
2-10-16	No. 20 Gen. Hos. Camiers.	Shoulder	G.S.W. Rt.	488	0.2259	6-10
5-10-16	The Lond. Ho. E		G.S.W. Head	490		
21 10	Discharged			505		

Reg. No. _____ Name Robidoux, J. E.

Rank Serjeant - Corps 69 Batt Age 21 Service 3/12

Ledger No. 55 Serial No. _____

HOSPITALS	DATE	DIAGNOSIS
<u>Military Halifax</u>	<u>1-10-15</u>	<u>R.O. ab</u>
<u>Went to duty</u>	<u>11-10-15</u>	
<u>Adm Royal Victoria Montreal</u>	<u>6-3-17</u>	<u>Traumatic Neuritis</u>
<u>Dis Unit</u>	<u>14-5-17</u>	

HOSPITALS

DATE

DIAGNOSIS

M. F. W. 2553.

50M-6-19.

1772-39-1332.

(302-85-32)

D
13
6
17

CARD NO. ✓

SURNAME.

Robidoux.

CHRISTIAN NAMES

J. Emile.

REGL. NO.

RANK

Lieut.

UNIT

~~69th~~ 22nd

FORMER CORPS

85th. Regt.

Bw.

NEXT OF KIN.

CHANGE OF ADDRESS

NAMES IN FULL

Robidoux Joseph.

RELATIONSHIP TO SOLDIER

Father

ADDRESS

Sorel P. Q.

COUNTRY OF BIRTH

Canada.

Sorel P. Q.

DATE

Aug. 1st. 1894

PLACE OF ATTESTATION

Montreal.

DATE

Aug. 1st. 1915.

Sailed for Canada Oct 24-1916

Leave granted 21-12-16 (T.284) ^{auth.}

L. L. 94504. M. & D. 6512.

Auth Trans C. 02259 Oct 5-16

M. F. W. 22. 250M.-2-16. H. Q. 1772-39-339.

~~Struck off strength of~~ the C.E.F. Overseas & transferred to "A" Unit
MARRIED SINGLE *Yes* WIDOWER
N.M.C. Command (auth. 332-85-32)

TRADE OR CALLING *Book keeper* RELIGION *Roman Catholic*

DESCRIPTION.

APPARENT AGE *21.* YEARS *2.* MONTHS
HEIGHT *5.* FEET *10.* INCHES
CHEST MEASUREMENT *38 1/2* INCHES EXPANSION *2 1/2* INCHES
COMPLEXION *Fair.* EYES *Grey.* HAIR *Black.*
DISTINGUISHING MARKS *Nil.*

MEDICAL EXAMINATION. PLACE *Not Stated.* DATE *Aug/1st. 1915.*

Present Address - Not Stated.

(Died in Canada)

✓
✓
✓
✓
ROBIDOUX, Jos. Emile, Lieut. 22nd Bn.

MEDALS &
DECORATIONS

Jos. Robidoux (Father)
Box 309, Sorel, P. Q.

PLAQUE &
SCROLL

Father, as above.

(Ser # 808387)

MEMORIAL
CROSS

No one entitled.

MAY 7 - 1921
Scroll Desp. _____ Reqn. No 2.41974

APR 21 1922
Plaque Desp. _____ Reqn. No 835825

not Elig. for 14-15 Star
E W on
E B. W on

ae

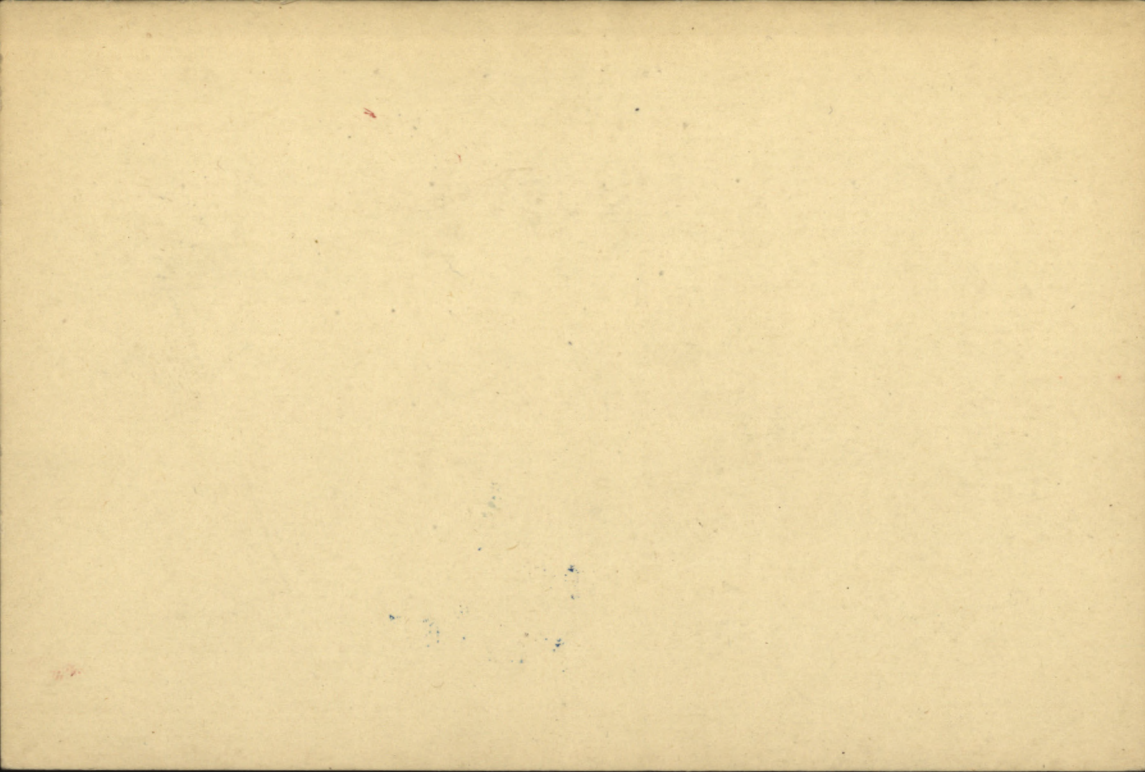

Number Rank, **LIEUT**

Surname, **ROBIDOUX**

Christian Names **J. VERNIER JOSEPH EMILE**

Unit Theatre of War, **FRANCE**

Date of Service, **17.4.16** **1.8.16** **28.27**

Remarks,

Latest Address, **Joseph Robidoux (Father)**
Box 309 - Sorel

Roll No. **B. Page 2981**

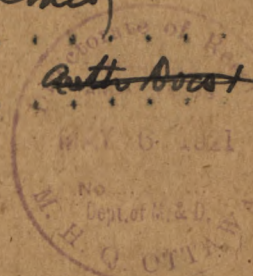

h. a P 214 leaf

1892

Robidoux. J. E. J.

Lieut. 22nd. Bn. ayt. 2nd. Entr. Bn.

No. 20. Gen. Camiers. 2-10-16.

H.S. to.

The London Hosp. Whitechapel. 5-10-16.

G.S.W. rt. shldr. slt.

? G.S.W. Head.

Discharged:-. 21-10-16.

C.L. 6-10-16. 488-2.

9-10-16. 490-2.

26-10-16. 505-3.

Donat sub 11.10.16
A.M.D. 2 DEPT.

Bch. of D.G.M.S. O.M.F.C. London

Surname	Christian Name	Reg. No.
ROBIDOUX.	J.E.	
Rank	Unit	
Lieut.	22nd Battn.	

MEDICAL BOARD held at	Date	Serial No.
-----------------------	------	------------

(1) D.M.S.Office.	21-10-16.	
-------------------	-----------	--

Other Medical Boards at	Date	Serial No.
-------------------------	------	------------

(2)

(3)

(4)

(5)

Condition found by Board

G.S.W.scalp.

Disposition Recommended

(1) Unfit for any service -2 mths.

(2)

(3)

(4)

(5)

PENSIONS & CLAIMS BOARD held at

Date.....

Leave to Canada. 21-10-16. to 21-12-16.

Disposition

Remarks

Bank of Montreal, 9 Waterloo Place, S.W.

Name **ROBIDOUX J.E.** Rank **Lieut.** Regt. No. _____ Unit **A/D**
 Battn. **22nd** Camp or O.S. _____ File M.H.C.C. _____ H.Q. File _____
 Pension awarded _____ Date of first payment _____
 Discharged to Class _____ Conduct on discharge _____
 Next of kin _____
 Address on discharge _____

DATE	CLASS	REMARKS	PART 2 ORDER
28-2-17		Headquarters	#68
14-5-17	2	Trans. to "D" Unit from R.V.H.	"A" #130
		<i>Drowned 13/6/17.</i>	<i>Auth. G.O. C. - M.D.I.</i>

Confidential.

To be used in cases of wounds or injuries received in action.
(For instructions for preparing this report see back of form.)

PROCEEDINGS OF A MEDICAL BOARD assembled by order of _____

D. M. S., Canadians.

for the purpose of examining and reporting on the present state of a wound or injury sustained
by Lieut. J. E. ROBIDOUX 22nd Bn.

at (Place of injury) Courcelette on the (Date of injury) 13th September, 1916.

The Board find that this Officer received a shrapnel wound of the scalp, left posterior area; sent to No. 20 General, Etaples (British) for 4 days; admitted to London Hospital, Whitechapel on 5th October, 1916. The wound is healed; but he suffers from severe headaches.

The opinion of the Board upon the questions below is as follows:—

- 1.—Has the officer lost an eye or a limb; or has he permanently lost the use of an eye or a limb; or is the injury equivalent to the loss of a limb, and permanent, or likely to be permanent? (Articles 639 to 644 of the Royal Warrant for Pay, &c.)
- 2.—If the case does not come under the category of 1:—
 - (a) Was the injury, in the first instance, very severe in character?
 - (b) Are its effects still very severe?
- 3.—If the case is classified under category 2, are the effects of the injury permanent, or likely to be permanent? (Article 646.)
- 4.—Injuries that do not come under the above categories should be classified here, making use of the following terms:—*severe* or *slight* and *permanent* or *not permanent*, as the case may be.
- 5.—For what period, calculated from the date of the wound or injury, is it probable that the officer will be incapacitated for military duty by such wound or injury?

	Replies		
	As to first wound	As to second wound (if any)	As to third wound (if any)
1.—	No		
2.—	No		
3.—	-		
4.—	Slight	not permanent	
5.—	3 months		

I concur in the findings of the Board of Medical Officers here recorded

W. Macdonald

23 OCT 1916 Captain, C.A.M.C. For D.M.S. Canadian Contingents

Signatures

(Sgd) DAVID DONALD, Major CAMC.

" P. G. BROWN, " "

" G.M.DAVIS, Capt. "

Station 86 Strand, London.

Date 21st Oct. 1916.

[P.T.O.]

**INSTRUCTIONS to be observed by the Medical Board
preparing the Report.**

1. On the occasion of an officer's first appearance before a medical board, the circumstances under which the wound or injury was sustained will be fully detailed.

2. If the injuries be more than one, they should be numbered and described separately; and should it be considered that, though only "severe" or "slight" in themselves, they represent together the equivalent of a single "very severe" injury, such an opinion may be expressed in the columns provided for that purpose.

3. The board will not express any opinion, either to the Officer examined, or in their report, as to whether he is entitled to compensation, or as to the amount of it, nor will it inform the Officer how the wound or injury has been classified.

110200

PROCEEDINGS OF A MEDICAL BOARD

assembled at 86 Strand, London. on 21st Oct. 1916.

by order of D. M. S., (Canadians)

for the purpose of examining and reporting upon the present state of health of (Rank and Name) Lieut. J. E. ROBIDOUX (Corps) 22nd Bn.

Age 22 Service 1 - 2/12 Disability G. S. W., Scalp

Date of commencement of leave granted for present disability 21st Oct. 1916.

Date on which placed on half-pay for present disability

The Board having assembled pursuant to order, and having read the instructions on the back of the form, proceed to examine the above-named officer and find that this Officer suffers from the disability noted above and described in Army Form A.45a. The wound is healed. But he suffers from very severe headaches and will require a prolonged and complete rest.

ADDRESS:- C/o Bank of Montreal, 9 Waterloo Place.

The opinion of the Board upon the questions herein is as follows:-

- (1.) a. Is the officer fit for "General Service"? No
b. If not so fit, how long is he likely to be unfit? 2 months
(2.) a. If unfit for General Service, is he fit for service at home? No
b. If not so fit, how long is he likely to be unfit for service at home? 2 months
c. If unfit for General Service at home, is he fit for light duty at home? No
d. If not so fit, how long is he likely to be unfit for light duty at home? 2 months
(3.) Was the disability contracted in the service? Yes
(4.) Was it contracted under circumstances over which he had no control? Yes
(5.) Was it caused by military service? Yes
(6.) If caused by military service, to what specific conditions is it attributed? Shrapnel wound.
(7.) If the disability was not caused by military service, was it aggravated by it? Not applicable.

Signatures (Sgd) DAVID DONALD, Major CAMC. President
P. G. BROWN, " " Members
G.M.DAVIS, Capt. " Members

I concur in the findings of the Board of Medical Officers here recorded. W. J. Mc Dermott
23 OCT 1916 Captain, C.A.M.C. For D.M.S. Canadian Contingents.

Instructions.

1. On the occasion of an Officer's first appearance before a Medical Board for his present disability, the circumstances under which the disability was contracted will be fully detailed; whenever possible a statement of the case by his medical attendant will also be attached.

2. In recording the proceedings of subsequent Boards, the progress of the individual since his last appearance will be clearly and concisely stated so as to ensure a continuous medical history of the case being available.

3. Enteric Fever, Dysentery, Malaria, etc., contracted when on service abroad, in countries where there is a special liability to the disease, are to be regarded as caused by military service.

DUPLICATE.

MEDICAL HISTORY SHEET.

Surname Robidoux Christian Name Joseph Emile L.

Examined { on 1 day of April 1916
 at St. John NB

Approved by Geo. E. Clark
 Rank Capt M.O.

Birthplace { City or Town Sorel
 County Richelieu

Apparent age 22

Trade or occupation Bookkeeper

Height 5 Feet 10 Inches.

Weight 155 Lbs.

Chest measurement { Minimum 36 1/2 inches.
 Maximum expansion 38 1/2 inches.

Physical development Good

Small-Pox Marks none

Vaccination Marks { Arm Right Left
 Number 1

When Vaccinated last 6 years

(a) Marks indicating congenital peculiarities or previous disease none

(b) Slight defects but not sufficient to cause rejection none

Date	Fit or Unfit	EXAMINED FOR RE-ENGAGEMENT,
		M.O.
		M.O.
		M.O.
		M.O.
		M.O.
		M.O.

Date	Result	VACCINATIONS.
		M.O.
		M.O.
		M.O.

Date	Result	ANTI-TYPHOID INOCULATIONS, ETC.
<u>17-3-16</u>	<u>Good</u>	<u>9cc</u>
<u>5/4/16</u>	<u>Good</u>	<u>9cc</u>
		M.O.

Enlisted on 1 day of August 1915 at Montreal

	CORPS	REG'TL NUMBER	HABITS	DATE
Joined on enlistment	<u>69th Batta.</u>	<u>Lieut</u>		
Transferred to.....				

EXAMINED OR DISCHARGED BY A MEDICAL BOARD.

STATION.	DATE.	DISEASE.	RESULT.

N. B.—This sheet to be disposed of in accordance with instructions in the Regulations for Army Medical Service, on the man becoming non-effective; the date and cause being stated on next page.

C.T.

Rank and Name **ROBIDOUX J. Emile Joseph Lieutenant**

Regimental No.

Name and Address of Next-of-Kin

Unit **69th Battalion**

Joseph Robidoux, (Father)

Date of enlistment

Sorel, Quebec, Canada.

Place of birth **Sorel, Quebec.**

Married (Yes or No)

Date and place of discharge

If in Permanent Force

Reason for discharge

Character on discharge

Promotions or appointments

LEFT CANADA 17-4-16.

Q. 2 B. 158
22nd Bn. 1-9-16
2nd Conty. Bn 1-9-16

2 Cont
9th Bn
NE

Lt 85 Regt. A.P. Bn., 30 Jul 15



A.F.B. 103
95 11/8/16

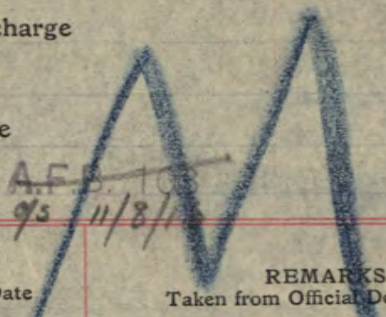

Report		Record of promotions, reductions, transfers, casualties, etc., during active service. The authority to be quoted in each case.	Place	Date	REMARKS Taken from Official Documents
Date	From whom received				
2-8-16	69 th Bn	Suffs. Proceeded O/S to 22 nd Bn On strength 2 nd Conty. Bn		2-8-16 1-8-16	<i>Attord 37. 22nd Bn</i> <i>BTD DO. 4129</i> <i>Attord 181. Attord 32. 22nd Bn</i> <i>A. 2 B. 158. 31/9/16</i>
6-10-16	W.O.	Adm #20. Gen Hosp. Camiers		2-10-16	<i>62 488</i> <i>SWP. sh. sh.</i>
9-10-16	SDM.S	Adm. Gen. Hosp Whitechapel Road C.		5-10-16	<i>62 490.</i> <i>SW. Head.</i>
12-10-16	GOCCDA	Taken on str report to Gen list		21-10-16 5-10-16	<i>62 505</i> <i>DO 5327</i> A.F.B. 103
16-10-16	22 nd Bn	Wounded. I/O by CTD S'cliffe		5-10-16	<i>Attord 48</i> 3-NOV. 316
24-10-16	GOCCDA	Leave to Canada on rec. ltr. without exp to public		21-10-16 21-12-16	<i>DO 5541, RL 30-6</i> <i>Sorel, Que</i>
30-12-16	al.	Leave extended to		31-1-17	<i>RO 70</i>
7-3-17	al.	S of S on being retained in Canada Emp. Gen. Hosp. Comm. Comd, <i>(Honored, Com) 13 Jun 17</i>		28-2-17 28 Feb 17	<i>RO 407</i> <i>28 Feb 17</i>

4028

PARTICULARS OF FAMILY OF AN OFFICER OR MAN ENLISTED IN C. E. F.

INSTRUCTIONS.

- (a) This form is only required for men joining units for Overseas Service and must be completed immediately the man is warned for draft overseas.
- (b) Care must be taken to see that a man is allotted his correct Regimental Number. No numbers must be duplicated and once it has been allotted to a man, even if he is subsequently discharged, the same number must never be allotted to another man.
- (c) All questions, etc., must be answered.
- (d) One copy of the form is to be forwarded by Officer Commanding unit for each Officer and man to Officer Commanding Division or District at least seven days before man leaves his station to proceed overseas, for transmission to Accountant and Paymaster General, Ottawa.
- (e) Duplicate copy is to be forwarded direct to Officer in charge of Records, C.E.F. London, immediately after arrival in England.

(1) Name of Overseas Unit which Soldier joins..... *69th T. Battalion*
French-Canadians (I.F.F.)

(2) Regimental Number.....

(3) Full Name of Soldier..... *officer Joseph Emile Robidoux*

(4) Place of Birth..... *Quebec Que.*

(5) Are you married, or not?..... *no -*

(6) If married, state,
 (a) Full name of your wife..... *nil -*

(b) Present Postal Address..... *nil -*

(7) Are you a widower?..... *no -*

(8) Have you any children?..... *no -*

If so, give number of boys and girls..... *nil -*

Also their names and ages.....

(9) Is your Father alive? *yes -*

If so, state name and address *Joseph ~~Smith~~ Rabindran*

(10) Is your Mother alive? *no -*

If so, state name and address *nil -*

24 George St. Soval, Que.

(11) If your Mother is a widow *no -*

Are you her sole support, or not? *nil -*

(12) If sole support of widowed mother, state what amount you have given her per month prior to your enlistment, also reason she has no other support than yourself.

nil -

(13) If you have no wife, father, mother or children, state the name and relationship with full postal address of your next of kin, to whom you would desire any communication to be sent concerning you.

nil -

(14) If you have a wife, or children, or a widowed mother who depends on you as her sole support, have you applied to the Paymaster of your unit for Separation Allowance? If not, this must be done.

nil

(15) Are you insured?.....

If so, in what Company?.....

Have you made arrangements for payment of your Insurance premium.....

If not, and it is a monthly premium, you can assign the amount in addition to any other assignment you wish to make.

Date *2/3/16*

[Signature]
Ca. Officer Commanding.

J. M. Anderson *1712*

Name Robrdoux, J. E. Lieut.

E. P. L.

Regimental No.

Name and address of next-of-kin 332-85-32.

Unit 22nd Baltw.

Sorel Ave.

Date of enlistment

Place of

Married (yes or no)

Date and place discharged Leave to 21-12-16

Amount of pay assigned monthly \$ Nil.

Reason for discharge Extended 31.1.17

To whom payable

Character on discharge To M.H.C.C 28th

Olympic 24th - 5th

Own Expense.

d.P.C. to 31.10.16.

bb-6351-M. & D. 6890.

Date		PAY			Field Allowance			Other Credits	Total Credits	Voucher		Cash Payments	Assigned Pay	Other Charges	Total Debits	Remarks, Casualties, etc.	
From	To	No. of Days	Rate	Amount	No. of Days	Rate	Amount			No.	Date						
1 st / ₁₆	31 st / ₁₇	212	2 ⁰⁰	424	212	.60	127.20	4.00	294.00	849	20	1017	8 ⁶ / ₁₇	50.00	200.00	Ado: P.M.4. CK. 5094 24 th / ₁₆	
												1045	9 ⁶ / ₁₇	4.20	50.00	" " " 5730 12 th / ₁₆	
														130.00	130.00	" " " 5690 19 th / ₁₆	
														75.00	75.00	" " " 6571 21 st / ₁₇	
														25.00	25.00	" " " 7233 2 nd / ₁₇	
														150.00	150.00	" " " 7390 9 th / ₁₇	
														150.00	150.00	" " " 8611 27 th / ₁₇	
														15.00	15.00	* U.P.C.K. £ 3.1.8.	
																φ Adj. of Sub: 24 th / ₁₆ - 31 st / ₁₆	
																φ Sub: 1 st / ₁₆ - 15 th / ₁₇ .	
				424.00			127.20	298.00	849.20			54.20		795.00	849.20		
1 st / ₁₇	30 th / ₁₇	30	2 ⁰⁰	60.00	30	.60	18.00		78.00			3434	7 th / ₁₇	50.00	28.00	78.00	x Refund of advance by SPW 4.
																φ B. Bal transferred to N. E. account.	
																Estates Branch 6-11-1917	

Name Robidoux Lieut J E.

M. F. W. 41.
10m.-4-16.
1772-30-830.

332-85-32

Regimental No.

Name and address of next-of-kin

Unit 22 Battalion

Sorel, Que.

Date of enlistment

Place of " "

Married (yes or no)

Date and place discharged Leaveto 21-12-16

Amount of pay assigned monthly \$ nil
nil

Reason for discharge Extended to 31.1.17

To whom payable

Character on discharge Transferred to M. H. P. A unit as $\frac{2}{7}$

Steamer 284 Oct ~~27~~²⁴ 16-5 $\frac{11}{16}$

Own Expense L.P.C. clear 31.10.16
copy office

L. L. Job 502 M. & D. 6578.

Date		PAY			Field Allowance			Other Credits	Total Credits	Voucher	Cash Payments	Assigned Pay	Other Charges	Total Debits	Remarks, Casualties, etc.
From	To	No. of Days	Rate	Amount	No. of Days	Rate	Amount			No. Date					
1.11.16	31.5.17	212	2 ⁰⁰	424.00	212	.60	127.20	4 ⁰⁰	294.00				200.00	849.20	Adv: CK 5094 - 24 $\frac{11}{16}$ PM 4
													50.00		- 5730 - 12 $\frac{12}{16}$ PM 4
													130.00		adv. PM. 4 - 5690 - $\frac{19}{16}$
													75.00		" " 4 - 6571 - 12 $\frac{1}{17}$
													25.00		" " 4 - 4233d/2 $\frac{7}{17}$
													150.00		" " 4 - 4390d/9 $\frac{7}{17}$
													150.00		" " 4 - 8611 d/27 $\frac{3}{17}$
													50.00		
													25.00		Adv HQ CK1017 - 8 $\frac{6}{17}$
													15.00	849.20	Dr Bal amended L.P.C. impact CK 3.1.5.
															24 $\frac{19}{16}$ - 31 $\frac{19}{16}$ Diff Exp Con 50 $\frac{2}{17}$
															Subs 1 $\frac{11}{16}$ - 15 $\frac{5}{17}$ C 1 $\frac{59}{17}$
<u>Transf to M.D. 1 L.P.C sent 8$\frac{6}{17}$</u>															
1.6.17	30.8.17	30	2 ⁰⁰	60.00	30	.60	18.00	78 ⁰⁰	45.00				123.00	78.00	
<u>Deceased 13$\frac{6}{17}$</u>															
<u>L.P.C to Estates with Cr Bal 8$\frac{78}{17}$ 123$\frac{00}{17}$ xx</u>															

POST DISCHARGE PAY OFFICE

Three months pay and allowances after discharge.

15486-J-3

Name **Robidoux, Joseph Emile**
Surname Christian Name

Regimental Number _____ Rank **Lieut.** Address (in full) _____

Unit **22nd Bn. 69th Bn.**

Original Unit _____

District where paid _____

Date of Discharge **13-6-17**

P. D. P. Filing Number **1216-J-1**

Rates:—Regimental pay \$ _____ per diem: Field Allowance \$ _____ per diem. Separation Allowance \$ _____ per month.

L. L. 22573—M. & D. 8009.

Total Credits 91 days	FIRST PAYMENT			SECOND PAYMENT			FINAL PAYMENT			Balance Over-payments to be Recovered	Total Amount Paid
	Cheque No. A	Date	Amount 30 days	Cheque No. B	Date	Amount 30 days	Cheque No. C	Date	Amount 31 days		

M. F. W. 127.
 60M - 6 17.
 1772 39-1140.

Remarks: **Ineligible. Drowned while effective in C.E.F.**

File No. _____

WAR SERVICE GRATUITY.

Register No. _____

Reg. No. _____ Dependent _____

Name Dec'n No 910.71/620 W. S. G. File No 15.4.85-7-3. Address _____

Address Award 122 days at \$... per day \$ 810.00
S. A. ... months at \$... per mo. \$ 810.00
Less P. D. P. Credited \$ 605.00
\$ 205.00

Less further debit balance \$...
Net due paid as below 205.00

Pay Soldier \$ _____ Pay Dependent \$ _____

TO SOLDIER		TO DEPENDENT	
Ch No	Amount	Ch No	Amount
1 4083	5.00	4083	150.00
2			
3			
4			
5			
Total		Total	

Days _____ Rate _____ Due _____
 Less P.D.P. credited _____
 Less further Dr. Bal. _____
 or overpayment. _____
 Net _____

Date	Ck. Order	Ck. No.	Amount	Remarks	Date	Ck. Order	Ck. No.	Amount
1					1			
2					2			
3					3			
4					4			
5					5			
6					6			

GEN'L AUDITOR

Posting checked by

.....

Date.....

ASSIGNED PAY.

UNIT.

RANK.

NAME.

NAME OF DATE AUTHORITY

DATE AUTHORITY

Beneficiary

G. L.

Lieut

28th 320,1586. d/29th

Name *Robidoux*

Address

Initials *J. L.*

Bank *of Montreal*

Amount. \$

Separation Allowance issued. Yes or No.....

DATE
1917.

PARTICULARS

CK. NO. CR.

DR.

ASSIGNED
PAY PAID IN
CANADA

BALANCE

SPECIAL AUTHORITIES
To be initialed by P.M. in every case.

INITIALS

1917-18

Mar 31.

Balance forward.

528 60.

528 60

Leave to Canada 24th of PC to 31st.

apl. 18. P+a. Nov 16 - Mar 17. v. 96.

543 60

15 00

To 21st 20. 5541 CTD. 24th.

May 26 Suspense account no 768

15

Retained in Can. 28th 17.

To be carried forward

until return.

Transfer to N.E. Ledger W

#23. - 13th 17.

21st amended RPC

sent to Canada showing

D. Balance 45.00

H.M.A.

NQ 54-51-2382 / d/20th 17.

State. D. bal. 15.00

Revised by Ottawa,

Suspense ac. Credited. James

W.H.A.

ASSIGNED PAY.

UNIT.

RANK.

NAME.

Beneficiary

69th Batten

Lieut

28th 4/16 Canada

Name Robidoux

Address

BDO 1586 29th 4/16

Initials J.C.

Bank of Montreal

Amount. \$

Separation Allowance issued. Yes or No.

Retained in Canada 28th 4/17, 29th 6/2 (2) 407-7th 17

DATE	PARTICULARS	CK. NO.	CR.	DR.	ASSIGNED PAY PAID IN CANADA	BALANCE	SPECIAL AUTHORITIES To be initialed by P.M. in every case	INITIALS
May 22	Bank			122 40		122 40		
22	Pay May (R)	V. 2201	122 40					
June 19	Pay June (R)		108					
24	Bank	3875		108				
July 18	Pay July (R)		111 60					
24	Bank	4997		111 60				
Aug 19	Pay Aug (R)		111 60					
24	Bank	7357		111 60				
Sept 19	Pay Sept R.		108				to 21 st 16 DO 5541 270 24 th 16	
26	Bank			108			Leantoban 24 th 16	
Oct 19	Pay Oct R		111 60				LPB to 21 st 16	
23	Bank			96 60			Prato be carried	
Nov 22	Transp. to Canada	C. Meis 2744		15 00			forward until return	
24	Pay Nov. R		108					
Dec 12	Pay Dec R		111 60			219 60		
1917	Jan Pay R.		111 60			331.20		
Jan 22	Jan Pay R.							
29	Deposit to cover Def. M. of Prof. (23-1-8) at date ret. to Canada 19321			15		316.20		
Feb 17	Feb Pay R		100.80			417.00		
Nov 20	Pay R.		111 60			528 60		
31	Balance forward.			528 60				

1916-17

to Mr. Hedges, W.

386

13-5

Lincoln

(6429) W 8466/P1968 1,000,000 1/19 Mc A & W Ltd (E4374)

Army Form W3997.

Regtl. No. 797087 Rank Private A-2
 Name George Bailey Kelly
(Christian Names in full) (Surname)
 Unit 7th Inf. Regt. 93rd. Col.
or
 Corps
 Date of { Discharge*
 Disembodiment*
 Transfer to the Reserve* } 191.....
 * Strike out whichever inapplicable.

COVER

FOR

DISCHARGE DOCUMENTS.

NOTE.—In every case where A.F. Z.22 is included among the documents the letter Z is to be stamped in the space provided below.

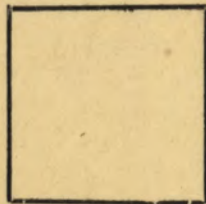

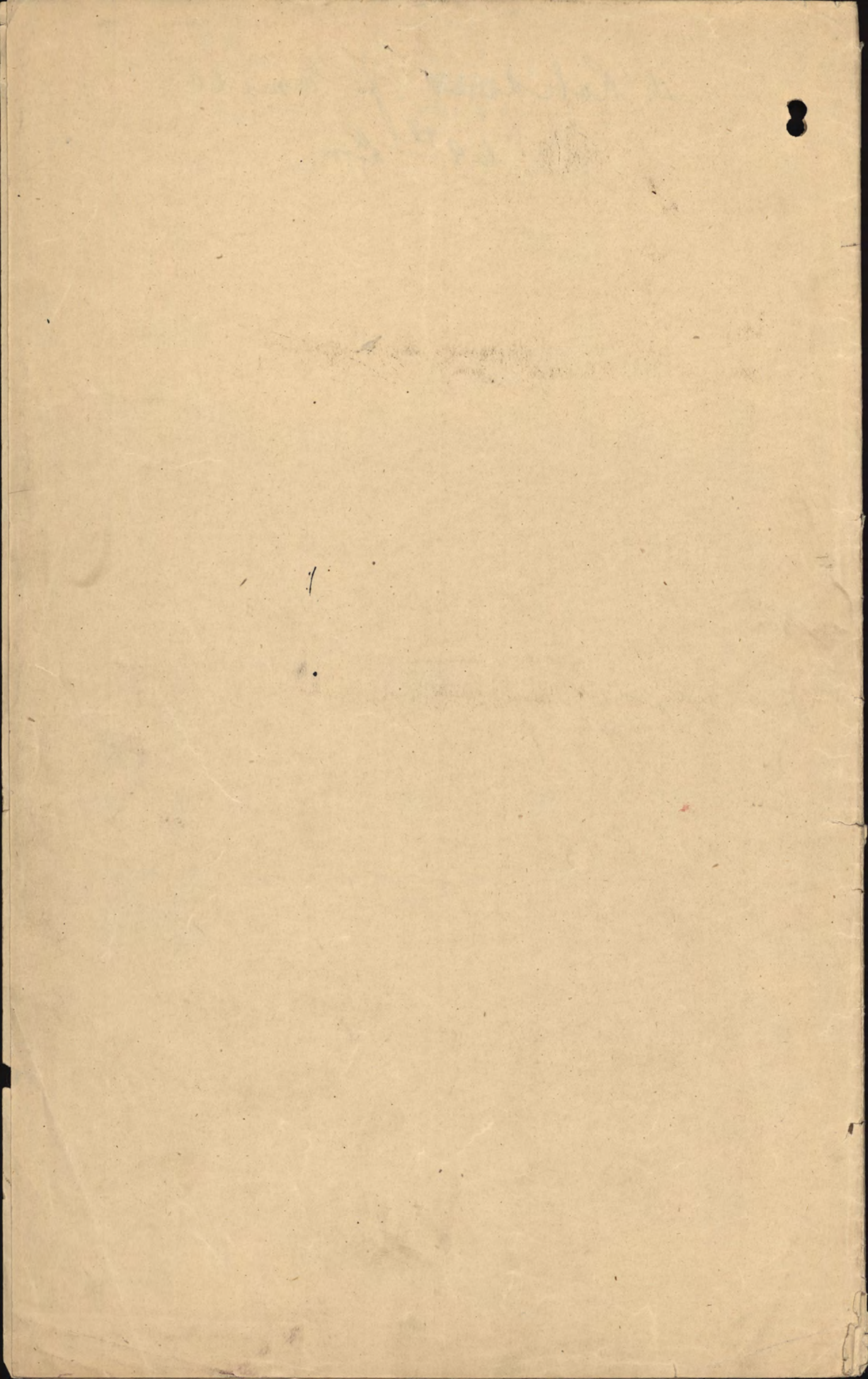

Army Form 100



Regt. No. _____

Name _____

Rank _____

Grade _____

Company _____

191 _____

Discharge
 Date of Discharge
 Transfer to the Reserve

COVER

FOR

DISCHARGE DOCUMENTS

NOTE—In every instance where AF Form 100 is included among the documents the letter E is to be stamped in the space provided below.



13-5

St. Robidoux J. Emile
69th Bn.

8

Name Robidoux Emil 1-8-15

Date of Embarkation for England 17-4-16

Proceeded to France 3-8-16 Returned to England 5-10-16 wd.

Date returned to Canada Leane, ²¹⁻¹⁰⁻¹⁶ retained 28-2-17.

P.R. 2855

(Sol 13-6-17 - Drowned)

Over 6th Ed
14-6-29

leas. sheet

5-10-16 M.S.W head Shldr. + Back
To Eng. 5/10/16

CERTIFIED CORRECT

3 - NOV. 1916

CANADIAN RECORD OFFICE

Fill in Only.—Unit, Number, Rank and Name.

Casualty Form—Active Service.

M. F. W. 54. (A. F. B. 103.)

250M.—1-16.

H. Q. 1772-39-920.

Unit, Regiment or Corps "C" Coy 69th Battalion (F-CD)

ROBIDOUX, J. E. J.

Robidoux J. Emile Joseph

Regimental No. _____ Rank Lieutenant Name Robidoux, J. Emile Joseph

C. E. F.

Enlisted (a) _____ Terms of Service (a) _____ Service reckons from (a) 17-4-16

Date of promotion to present rank. } Date of appointment to lance rank } Numerical position on roll of N.C.Os. }

Extended _____ Re-engaged J. B. Bunn Qualification (b) Major

MAY 16 1917

NO 322-88

Report		Record of promotions, reductions, transfers, casualties, etc., during active service, as reported on Army Form B 213, Army Form A. 38, or in other official documents. The authority to be quoted in each case.	Place RECORDS; C.E.F.	Date	Remarks taken from Army Form B. 213, Army Form A. 38, or other official documents.
Date	From whom received				

am + 15-1-21 ac

Embarked Canada 17-4-16
Arrived England 27-4-16

Transferred to 22nd Batt. CEF.

*2/8/16 D.O. 4139
O. Elliott Capt*

30-7-16

War Off. Reinf. from England and carried on strength of 22nd Bn. as supernumerary
Left CBD. to 2nd Can. Ent. Bn
2nd Can. Ent. Bn. Joined do
" " Left do
OC. Bn. Joined Unit
Authy for Alteration.
Canrecords RL.1-22-107a
R1-28816/1/58

3-8-16 121 Enft 2018 (ASA) Pt 0.32 d/15-8-16.

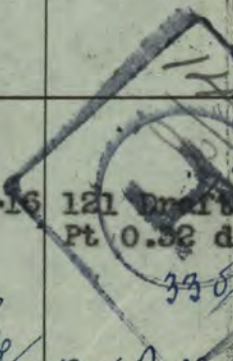

*48/16
48/16
179/16
330
21/16
172-13/16
W Bull*

Field B 213. File K.I.116/759 Ptl 1 0.37 d/4/9/16

(a) In the case of a man who has re-engaged for, or enlisted into Section D. Army Reserve, particulars of such re-engagement or enlistment will be entered.
(b) e.g. Signaller, Shoeing Smith, etc., etc., also special qualifications in technical Corps duties. I.P.T.O.

Report		Record of promotions, reductions, transfers, casualties, etc., during active service, as reported on Army Form B 213, Army Form A. 36, or in other official documents. The authority to be quoted in each case.	Place	Date	Remarks taken from Army Form B. 213 Army Form A. 36, or other official documents.
Date	From whom received				
6 ¹⁰ / ₁₆ 5 ¹⁰ / ₁₆	Ly H Q HS Dieppe	wounded left head, shoulder & back to England	Wield	not stat 5 ¹⁰ / ₁₆	List 765 - 193- W3083/5109 Pt II 0.48 d/16-10-16. Wroque Captain for Lt. Col. A.A.G.
12-10-16	C.O.C.C.70	TAKEN ON STRENGTH & POSTED TO GEN. LIST		5-10-16	D. O. 5327 J. B. Burnham MAJOR, FOR CQL. 1/6 RECORDS, O.E.F.
30-12-16 7-3-17	A.G. Can. B.I.	Leave to Canada w.o.e Struck off strength C-E-F on being retained in	Canada Canada	24-10-16 31-1-17 28-2-17	A.G.O. 70. A.G.O. 407. Lieut. for Director of Personal Services C.E.F.
22/3/21		Drowned. 13/6/17.	Guelfh. Ont.	13/6/17.	G. O. C. - M. D. 1. M. F. 80. 2621.