

ATTESTATION PAPER.

No. 1057335

Folio.

CANADIAN OVER-SEAS EXPEDITIONARY FORCE.

QUESTIONS TO BE PUT BEFORE ATTESTATION.

(ANSWERS.)

- 1. What is your surname?..... *Sanson*
- 1a. What are your Christian names?..... *George*
- 1b. What is your present address?..... *Magog, Que*
- 2. In what Town, Township or Parish, and in what Country were you born?..... *Chandlerford, Hampshire Eng*
- 3. What is the name of your next-of-kin?..... *James Sanson*
- 4. What is the address of your next-of-kin?..... *Chandlerford, Hampshire Eng*
- 4a. What is the relationship of your next-of-kin?..... *Sister*
- 5. What is the date of your birth?..... *July 21st 1896*
- 6. What is your Trade or Calling?..... *Farmer*
- 7. Are you married?..... *No*
- 8. Are you willing to be vaccinated or re-vaccinated and inoculated?..... *No*
- 9. Do you now belong to the Active Militia?..... *No*
- 10. Have you ever served in any Military Force?.. *No*  
If so, state particulars of former Service.
- 11. Do you understand the nature and terms of your engagement?..... *No*
- 12. Are you willing to be attested to serve in the }  
CANADIAN OVER-SEAS EXPEDITIONARY FORCE? }

DECLARATION TO BE MADE BY MAN ON ATTESTATION.

I, *George Sanson*, do solemnly declare that the above are answers made by me to the above questions and that they are true, and that I am willing to fulfil the engagements by me now made, and I hereby engage and agree to serve in the Canadian Over-Seas Expeditionary Force, and to be attached to any arm of the service therein, for the term of one year, or during the war now existing between Great Britain and Germany should that war last longer than one year, and for six months after the termination of that war provided His Majesty should so long require my services, or until legally discharged.

Date *Jan 23rd* 1917. *George Sanson* (Signature of Recruit)  
*E. E. Simpson* (Signature of Witness)

OATH TO BE TAKEN BY MAN ON ATTESTATION.

I, *George Sanson*, do make Oath, that I will be faithful and bear true Allegiance to His Majesty King George the Fifth, His Heirs and Successors, and that I will as in duty bound honestly and faithfully defend His Majesty, His Heirs and Successors, in Person, Crown and Dignity, against all enemies, and will observe and obey all orders of His Majesty, His Heirs and Successors, and of all the Generals and Officers set over me. So help me God.

Date *Jan 23rd* 1917. *George Sanson* (Signature of Recruit)  
*Stephen H. Fitzsimmons* (Signature of Witness)

CERTIFICATE OF MAGISTRATE.

The Recruit above-named was cautioned by me that if he made any false answer to any of the above questions he would be liable to be punished as provided in the Army Act.

The above questions were then read to the Recruit in my presence.

I have taken care that he understands each question, and that his answer to each question has been duly entered as replied to, and the said Recruit has made and signed the declaration and taken the oath

before me, at *Montreal, Que*, this *23rd* day of *January* 1917.

*S. Mark* (Signature of Justice)

Description of George Sanson on Enlistment.

Apparent Age 20 years 6 months.  
 (To be determined according to the instructions given in the Regulations for Army Medical Services.)

Height 5 ft 11 1/2 ins.

Chest measurement { Girth when fully expanded 39 ins.  
 Range of expansion 4 ins.

Complexion Fair

Eyes Blue

Hair Brown

Religious denominations.  
 Church of England X  
 Presbyterian  
 Methodist  
 Baptist or Congregationalist  
 Roman Catholic  
 Jewish  
 Other denominations  
 (Denomination to be stated.)

Distinctive marks, and marks indicating congenital peculiarities or previous disease.

(Should the Medical Officer be of opinion that the recruit has served before, he will, unless the man acknowledges to any previous service, attach a slip to that effect, for the information of the Approving Officer.)

mole left nipple

CERTIFICATE OF MEDICAL EXAMINATION.

I have examined the above-named Recruit and find that he does not present any of the causes of rejection specified in the Regulations for Army Medical Services.

He can see at the required distance with either eye; his heart and lungs are healthy; he has the free use of his joints and limbs, and he declares that he is not subject to fits of any description.

I consider him fit for the Canadian Over-Seas Expeditionary Force.

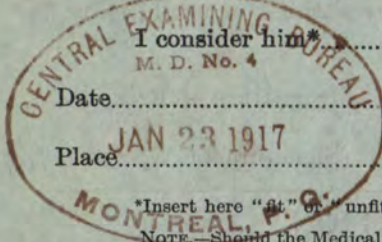

Date 1917

Place JAN 23 1917

R. D. Hales  
Leut Col  
 Medical Officer.

\*Insert here "fit" or "unfit."

NOTE—Should the Medical Officer consider the Recruit unfit, he will fill in the foregoing Certificate only in the case of those who have been attested, and will briefly state below the cause of unfitness:—

CERTIFICATE OF OFFICER COMMANDING UNIT.

George Sanson

.....having been finally approved and inspected by me this day, and his Name, Age, Date of Attestation, and every prescribed particular having been recorded, I certify that I am satisfied with the correctness of this Attestation.

..... (Signature of Officer)

Date Jan. 23rd 1917.

REGIMENTAL DOCUMENTS

NAME

*Sansom George*

REGT. NO.

*1057335*

UNIT

H. Q. FILE NO.

*(H)*

*(S)*

*(M)*

*(H)*

03839

**CONTENTS**

DATE RECEIVED

TO WHOM FORWARDED

DATE FORWARDED

M. F. W. 2505  
REFERENCE

NON-EFFECTIVE BY

ATTESTATION PAPER (M.F.W. 23, 133, or 51)

CASUALTY FORM (M.F.W. 54 or A.F.B. 103)

TRAINING HISTORY SHEET (M.F.W. 113)

1 FIELD CONDUCT SHEET (M.F.W. 178 or A.F.B. 122)

1 REGT. CONDUCT SHEET (M.F.B. 263 or A.F.B. 120)

1 COMPANY CONDUCT SHEET (M.F.B. 263A or A.F.B. 121)

2 MEDICAL HISTORY SHEET (M.F.B. 313 or A.F.B. 178)

DENTAL HISTORY SHEET (M.F.B. 465)

MEDICAL REPORT (M.F.B. 227 or A.F.B. 179)

MEDICAL EXAMINATION (M.F.W. 129)

TRANSFER CLOTHING STATEMENT (M.F.W. 97 or D.O.S. 2)

PROCEEDINGS, COURT OF INQUIRY (M.F.B. 303 or A.F.A. 2)

DECLARATION, COURT OF INQUIRY (M.F.B. 259 or A.F.B. 115)

LAST PAY CERTIFICATE (M.F.W. 44)

PROCEEDINGS ON DISCHARGE (M.F.W. 218 or A.F.B. 268)

PARTICULARS OF CHARACTER (A.F.W. 3226)

COPY OF PARCHMENT DISCHARGE CERTIFICATE (M.F.W. 39A)

**DEATH**

Category

**DISCHARGE**

Category

**DESERTION**

*37 - 22*  
*20 23*  
*7 23*

*17149*  
*11/11/18*  
*Rm*

*8*  
*11/11/18*  
*Rm*

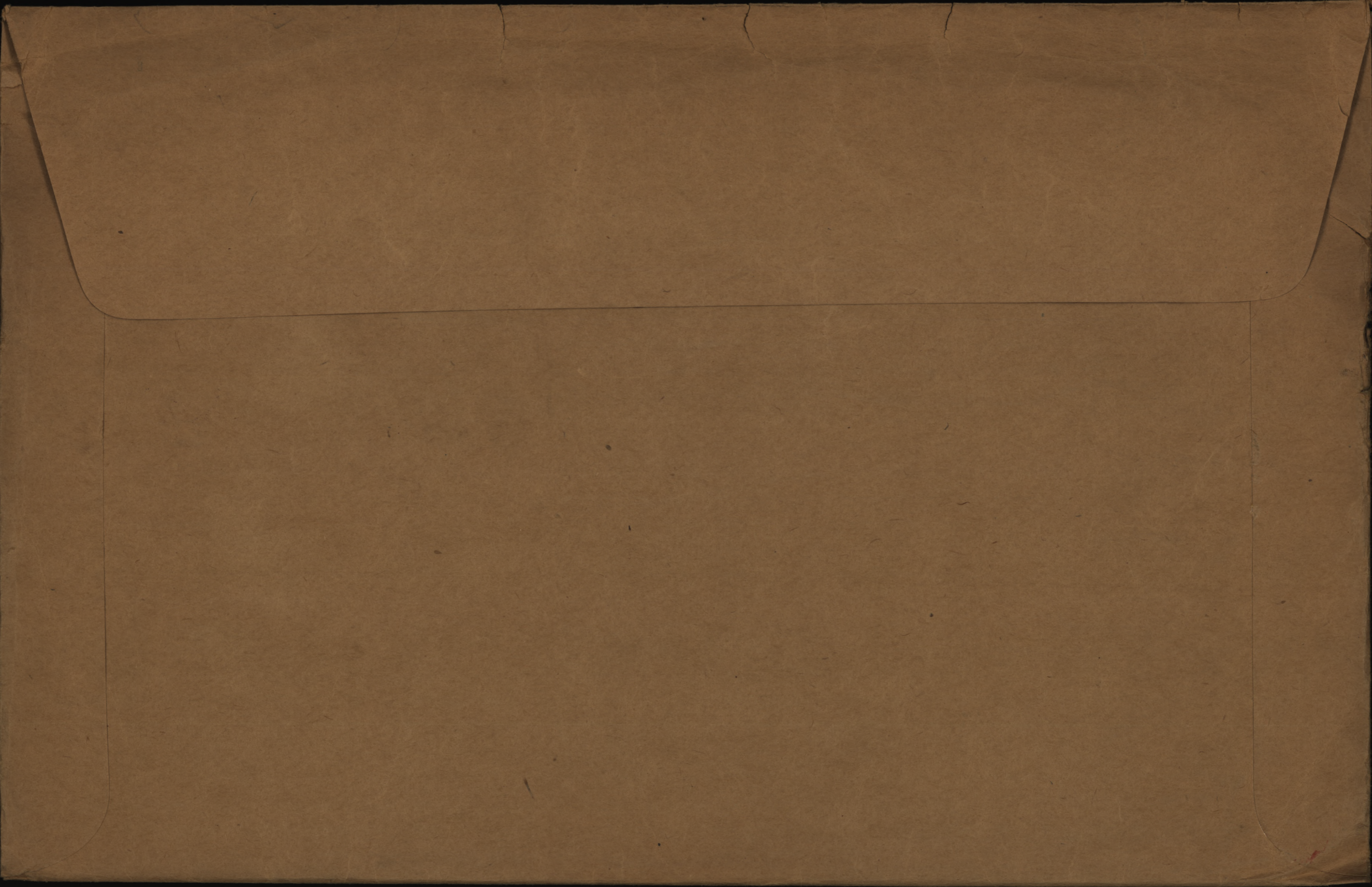

NAME

Sansom George

REG'TL No. 1057335

H. Q. FILE NO. 649.

RANK AND CORPS

Pte. 87th Bn. (form 245th Bn.)

FOLLOWS

No.

FOLLOWS

CABLE

NO.

DATE

NATURE OF CASUALTY

64-4.

b.

m. 6389.

21-11-17.

Lang. ill. No. 17. Cas. belg. Stat. Nov. 18th. 1917. GSW. head. ✓

26419-3-5

26-11-17

Prew. rep. Lang. ill. Now died of wounds No. 17. Cas. clear. Stat. Nov. 19th 1917. GSW head arm. ✓

A. F. B.

2090. a.

Died of Wounds, received in action, Nov. 19th/17.

Pouen.

4-12-17.

(Noted 15-4-18.)

LIST NO.

HOSPITAL

DATE OF  
ADMISSION

REMARKS

1st Sec. Reg.

A 68'	No 17 Cas Chg. stat.	18-11-17	Wang. ill. S. H. Head.
A 73.	Prev. R. H. Wang. ill North Mid of W. Guards	19-11-17	S. Head & Arms

es

smc

Number

1057335

Rank

Pte

Surname

SANSOM

Christian Name

George

Units

87<sup>th</sup> Bn Cavalry Theatre of War France

Date of Service

27-8-17 D

Remarks

(5) James D. Sansom, Esq.

Latest Address

Blenheim Cottage,  
Chandlersford,

Roll No

2 Page 11826 Hants.

Port, ship, and date of arrival

Next of kin \_\_\_\_\_

Address on leave \_\_\_\_\_

Address on discharge \_\_\_\_\_

Transportation issued      Yes      Character on  
                                    No      Date      discharge

Previous occupation \_\_\_\_\_ Date and place of enlistment \_\_\_\_\_

Diagnosis \_\_\_\_\_ Date of Medical Boards \_\_\_\_\_

Date	Remarks

DESP. MAR 29 1923  
 REGN. 3763

\*—Name will be given in full; surname first.



649-S-19722.

1057335 Pte. G. Sansom, 87th. Bn.,

*not disp. for 14-15 Star*

*M*

Medals & Dec.

(Father)

James D. Sansom, Esq.  
Blenheim Cottage,  
Chandlersford  
Hants.,

Plaque & Scroll.

(Father)

Same as above.

*(Serial no. 770311.)*

Memorial Cross.

(Mother)

Martha Sansom,  
Same as above.

Scroll Desp.

Reqn. No.

*12648*

*JAN 24 1921*

*DEC 21 1921*

Plaque Desp.

Reqn. No.

*PA 506.*

*S.*

*a 3021*

*Desp. 9-11-20 (M)*

*C 29759*

M

481

11 2000

11 1

Name **SANSON**

Rank **Pte**

Reg. No. **1057335**

Unit **87<sup>th</sup> P.M.**

*George*  
*James Sansom*

**5-4313**

Next of Kin

*Chandlersford, Hampshire Eng*

Date	Movement	Place	Casualty	List No.	Notified N/K O.	W.O. List
18 11	17 C.C.S. DANGEROUSLY ILL		SW HEAD 468			P 92746
19-11-17	<u>DIED OF WOUNDS.</u> P.93625.		SW. Head & Arm.	A 92187		C 31 M 6519



No. 1057335 RANK *Cte.*

NAME *Sanson, G.*

T. O. S. 23-1-17. UNIT *245th. Battalion, C. B. I.*

(S.O.# 23 of 23-1-17)

M. D. *4*

			PROMOTIONS, TRANSFERS, DISCHARGES, ETC.	
PAID FROM	PAID TO	SIG. OR REC'T	PARTICULARS	AUTHORITY
<i>1917</i>	<i>1917.</i>			
<i>Jan 23</i>	<i>Jan 31</i>	<i>✓</i>		
<i>Feb</i>		<i>✓</i>		
<i>Mar</i>		<i>✓</i>		
<i>Apr.</i>		<i>✓</i>		



SURNAME

CHRISTIAN NAME OR NAMES

REG. No.

SANSOM.

G.

1057335.

RANK

UNIT

Co.

TROOP

BATTY.

Pte.

1st. Que. 87.

HOSPITAL

17. C.C.S.

DATE OF ADMISSION

18-11-17.

1.

HOSP.

2.

HOSP.

3.

HOSP.

4.

HOSP.

DIAGNOSIS

1.

S.W. Head. <sup>Rev.</sup> and arm;

2-Prev. rep. Dang ill now: Died of Wounds. 19-11-17

3.

DISPOSITION

DATE

C.I. 21-11-17. A68. Dang. Ill REMARKS

27-11-17 273-1

A.M.D. 2 DEPT.

Beh. of D.G.M.S. O.M.F.C. London,

EPITOME OF HOSPITAL TREATMENT

HOSPITAL

ADM.

1.

2.

3.

4.

5.

6.

7.



Fill in only.—Unit, Number, Rank and Name.

M. F. W. 54. (A. F. B. 103.)

350M.—5-16  
H. Q. 1772-39-920.

413

# Casualty Form—Active Service.

Unit, Regiment or Corps. 245th O/s Bn. C.E.F. "C.G.G."

Regimental No. 1057335 Rank Private Name SANSOM, George  
C. E. F.

Enlisted (a) 23.1.17 Terms of Service (a) D. of W. Service reckons from (a) 23.1.17

Date of promotion to present rank } Date of appointment to lance rank } Numerical position on roll of N. C. Os. }

Extended ..... Re-engaged ..... Qualification (b) Farmer

Report		Record of promotions, reductions, transfers, casualties, etc., during active service, as reported on Army Form B. 213, Army Form A. 36, or in other official documents. The authority to be quoted in each case	Place	Date	Remarks 'taken from Army Form B. 213, Army Form A. 36, or other official documents
Date	From whom received				
		Embarked at Halifax, May 3rd, 1917, N.M.T. vessel, "Justicia" Disembarked at Liverpool, May 14th 1917.			
17.5.17	O.C. 245th Bn.	Bn. Transferred to 23rd Res. Bn,	Shoreham.	15.5.17	D.P.11.O.
17.5.17	23rd Res Bn	Taken on Strength	Shoreham	15.5.17	D.P.11 O 134
25.8.17	23rd.Can. Res. Battn.	Posted to 87th.Batt'n.	Shoreham	25.8.17	D.P.11 O.234
27.8.17	401st	Lt. J. B. Foster		27.8.17	D.P.11 O 134
10.9.17	Adjutant	James Hunt		10.9.17	B.13
29.9.17	to	Lockle		29.9.17	1223 HED ANZ-51 dt. 26/9/17
19.11.17	C.C.R.	Boat Wounded.		17.11.17	G.R. 54

(a) In the case of a man who has re-engaged for, or enlisted into Section D. Army Reserve, particulars of such re-engagement or enlistment will be entered.  
(b) e.g. Signaller, Shoing Smith, etc., etc., also special qualifications in technical Corps duties. (P.T.O.)

CERTIFIED CORREC  
 - SEP 1917  
 CANADIAN CORPS - LONDON

Casualty Form - Active Service

Date	Report		Place	Date	Remarks taken from Army Form B. 213, Army Form A. 36, or other official documents
	From whom received	Record of promotions, reductions, transfers, casualties, etc., during active service, as re- ported on Army Form B. 213, Army Form A. 36, or in other official documents. The authority to be quoted in each case			
<i>20.11.17</i>	<i>17.C.C.S.</i>	<i>Died of Wounds received in action</i>		<i>19.11.17</i>	<i>br. Report: K1.16-32269.</i> <i>Pt. II P.O. 132. of 4.12.17.</i>  <i>J. Johnston</i> <i>Capt</i> <i>for Lieut.-Col. &amp; adjt.</i> <i>Can. Section 3rd Battalion</i>

ORIGINAL

ORIGINAL

SANSOM

MEDICAL HISTORY SHEET

1057336

Surname Sansom Christian Name George

Examined { on 23<sup>rd</sup> day of Jan 1917  
 at Montreal Que.

Approved by R. B. Malcolm  
 Rank Lieutenant M.O.

Birthplace { City or Town Chardlersford,  
 County Hampshire England

Apparent age 30.

Trade or occupation Farmel

Height 5 feet 11 1/2 Inches

Weight 156 lbs.

Chest measurement { Minimum 31 inches  
 Maximum expansion 39 inches

Physical development good

Small-pox Marks none

Vaccination Marks { Arm Right Left  
 Number 2

When Vaccinated fast to child

(a) Marks indicating congenital peculiarities or previous disease

(b) Slight defects but not sufficient to cause rejection

Date	Fit or Unfit	EXAMINED FOR RE-ENGAGEMENT
		M.O.
		M.O.
		M.O.
		M.O.
		M.O.
		M.O.

Date	Result	VACCINATIONS
<u>3/2/17</u>	<u>neg</u>	<u>As strain</u> M.O.
<u>17/2/17</u>	<u>good</u>	<u>As strain</u> M.O.
		M.O.

Date	Result	ANTI-TYPHOID INOCULATIONS, ETC.
<u>27/1/17</u>		<u>As strain</u> M.O.
<u>3/2/17</u>		<u>As strain</u> M.O.
<u>17/2/17</u>		<u>As strain</u> M.O.

Enlisted on 23<sup>rd</sup> day of January 1917 at Montreal, Que.

	CORPS	REG'L NUMBER	HABITS	DATE
Joined on enlistment	<u>245th Bn. C. E. F., C. G. G.</u>	<u>1057335</u>		<u>JAN 23 '17</u>
Transferred to	<u>25th Bn. C. E. F.</u>			<u>25 AUG 1917</u>

EXAMINED OR DISCHARGED BY A MEDICAL BOARD

STATION	DATE	DISEASE	RESULT



N.B.—This sheet to be disposed of in accordance with instructions in the Regulations for Army Medical Service, on the man becoming non-effective; the date and cause being stated on next page.

J. M.S.

George  
Surname *Sanzon* - Christian Name

STATION	Date of Arrival at the Station	DATES OF						DISEASE	Number of days in Hospital	Remarks on nature of the disease; how induced; if mild or severe; if completely recovered from; whether any particular treatment was adopted. In venereal cases state nature of primary disease, and whether mercury has been given. If an accident, state whether it occurred on duty and whether a Court of inquiry was held. Date of issue and particulars of artificial teeth or surgical appliances supplied. Particulars of prophylactic inoculations.	Signature of Medical Officer
		Admission into Hospital			Discharge from Hospital						
		Day	Month	Year	Day	Month	Year				

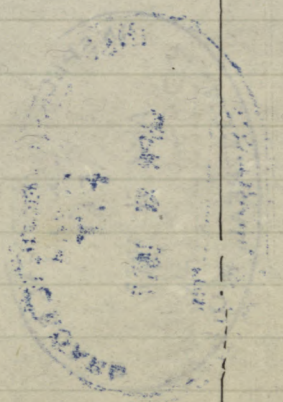

MILITIA AND DEFENCE  
**ASSIGNED PAY**  
 OVERSEAS CONTINGENTS

M. F. W. 12a.  
 18m.-4-17.  
 1772-39-819.

Sheet No. 2 (Assignee)

*Mrs Janet Kapelhorn*

PAYMENTS.

Name of Soldier

*Janson G.*

*Pte 1057335*

*245 Coy Bn*

L. L. Job 1927 M. & D. 184.

Month.	Year.	Cheque No.	Amt.	Remarks.
				<i>15<sup>00</sup></i>
April	1916			
May				
June				
July				
Aug.				
Sept.				
Oct.				
Nov.				
Dec.				
Jan.	1917			
Feb.				
March				
April				
May				
June		<i>T. 18385</i>	<i>15</i>	<i>B.</i>
July		<i>T. 25439</i>	<i>15</i>	<i>b</i>
Aug.		<i>K 31991</i>	<i>15</i>	
Sept.		<i>Q 38772</i>	<i>15</i>	<i>lu</i>
Oct.		<i>D 48149</i>	<i>15</i>	
Nov.		<i>52314</i>	<i>15</i>	
Dec.		<i>R 61628</i>	<i>15</i>	
Jan.	1918			
Feb.			<i>126</i>	
March				
April				
May				
June				
July				

**MAY 1 1917**

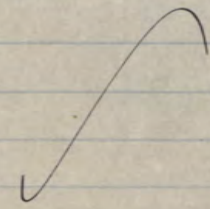

*120<sup>00</sup> 674 31/12/17 Ed Bradley 14/1/17*  
~~*5105<sup>00</sup> 674 20/11/17*~~  
~~*R 61628 cancelled*~~  
*sect closed by 31-12-17 let fanny 0-1-17*

MILITIA AND DEFENCE  
**ASSIGNED PAY**  
 OVERSEAS CONTINGENTS

Sheet No. 2 (Contd.)

Name of Soldier \_\_\_\_\_

**PAYMENTS.**

Month.	Year.	Cheque No.	Amt.	Remarks.
Aug.	1918			
Sept.				
Oct.				
Nov.				
Dec.				
Jan.	1919			
Feb.				
March				
April				
May				
June				
July				
Aug.				
Sept.				
Oct.				
Nov.				
Dec.				
Jan.	1920			
Feb.				
March				
April				
May				
June				
July				
Aug.				
Sept.				
Oct.				
Nov.				

MILITIA AND DEFENCE  
ASSIGNED PAY  
OVERSEAS CONTINGENTS

M. F. W. 12.  
25m-4-17.  
H. Q. 1772-39-319.

To Whom *Ms Janet Capelhorn* By Whom Assigned *Danson Jf*  
Address *Hillcrest Farm* Regtl. No. *1057335*  
*Magog Ave.* Rank *Pte*  
Corps *245 O/S. Bn. C.E.F*  
Rate *15<sup>00</sup>* *MAY 1 1917*

## PAYMENTS

Month	Year	Cheque No.	Amt.	REMARKS
Aug.	1914			
Sept.				
Oct.				
Nov.				
Dec.				
Jan.	1915			
Feb.				
March				
April				
May				
June				
July				
Aug.				
Sept.				
Oct.				
Nov.				
Dec.				
Jan.	1916			
Feb.				
March				



Pensions Notified Date. *8-19-17*  
 Killed in Action }  
 Died of Wounds } Date. *19-11-17*  
 Missing }  
 O. L. *28-11-17* Clerk. *[Signature]*  
 Date Noted. *8/12-1917*

10  
11  
12  
13  
14  
15  
16  
17  
18  
19  
20  
21  
22  
23  
24  
25  
26  
27  
28  
29  
30  
31  
32  
33  
34  
35  
36  
37  
38  
39  
40  
41  
42  
43  
44  
45  
46  
47  
48  
49  
50  
51  
52  
53  
54  
55  
56  
57  
58  
59  
60  
61  
62  
63  
64  
65  
66  
67  
68  
69  
70  
71  
72  
73  
74  
75  
76  
77  
78  
79  
80  
81  
82  
83  
84  
85  
86  
87  
88  
89  
90  
91  
92  
93  
94  
95  
96  
97  
98  
99  
100



P. 559  
MARRIED OR SINGLE

Single.

PLACE OF BIRTH

NAME AND ADDRESS OF NEXT OF KIN

Mr. James Sanson  
Chandosford, Hampshire, Eng.

RELATIONSHIP OF NEXT OF KIN

Father

NAME AND ADDRESS OF NEXT OF KIN

RELATIONSHIP OF NEXT OF KIN

SEPARATION ALLOWANCE MONTHLY \$

EFFECTIVE (DATE)

PAYABLE TO

RELATIONSHIP OF DEPENDANT

CASUALTIES, PROMOTIONS, &c.

PARTICULARS	EFFECTIVE DATE	AUTHORITY

ADMISSIONS TO HOSPITAL, &c.

DATE ADMITTED	DATE DISCHARGED	V. OR A.	NAME OF HOSPITAL

REG'L No. 1057335 RANK Private NAME Sanson George

IF IN PERM. CORPS  
WHAT UNIT

UNIT 245th Bn.

TRANSFERRED TO 23rd Res Bn DATE 15-5-17

STONELAM AUTHORITY PRO 2182

PERMANENT FORCE ALLOWANCES

TRANSFERRED TO

87th Bn

DATE

AUTHORITY

PLACE OF ATTESTATION

Montreal, P.Q.

TRANSFERRED TO

DATE

AUTHORITY

DATE OF ATTESTATION

January 23rd 1917

TRANSFERRED TO

DATE

AUTHORITY

ASSIGNED PAY MONTHLY \$ 15

DATE EFFECTIVE

May 1st 1917

PAYABLE TO

Mrs. Janet Caplehorn, Hillcrest Farm, Magog P.Q. (RELATIONSHIP) Friend.

ASSIGNED PAY MONTHLY \$

DATE EFFECTIVE

PAYABLE TO

RELATIONSHIP

STOP-PAYMENT FORM (ASSIGNED PAY) RENDERED (DATE)

EFFECTIVE

REASON

DISCHARGE DATE AND PLACE

REASON AND AUTHORITY

ACCOUNT TRANSFERRED TO NON-EFFECTIVE BRANCH (DATE)

ACCOUNT TRANSFERRED TO OFFICERS' PAY BRANCH (DATE)

Entered on N.S. Card Index  
Checked by H. Hillotson

DATE	PAY				FIELD ALLOWANCE				WORKING OR SPECIAL PAY				ASSIGNED PAY CREDITS	OTHER CREDITS	TOTAL CREDITS	ACQUITTANCE ROLLS								CASH PAYMENTS				ASSIGNED PAY	OTHER CHARGES	TOTAL DEBITS	BALANCE		PAY WITHHELD OR DEFERRED	PAY AVAILABLE FOR ISSUE	REMARKS
	NO. OF DAYS	RATE	AMOUNT		NO. OF DAYS	RATE	AMOUNT		NO. OF DAYS	RATE	AMOUNT					1	2	3	4	1	2	3	4	CREDIT	DEBIT										
			\$	C.			\$	C.			\$	C.														NO.	DATE				NO.	DATE			
May 31	1 <sup>10</sup>			34	10										11 10																	Balance from Canada			
June 30				33											33 -		231	30/5							15		15	30 20							
July 31				34	10										34 10	417	30/6								15		19 87	42 96							
Aug 31				34	10										34 10		478	30/6							15		22 30	54 76							
Sep 30				33											33	848	24/8	766	15/8						15		44 20	43 56							
															199										75		135 84	111 31							

19/11/17  
10/10/17  
15/10/17

MONTH	PARTICULARS	CR. 1	CR. 2	PARTICULARS	DR. 1	DR. 2	DR. 3	DR. 4	BALANCE	DEFERRED PAY	SEP. ALLG. PAY	MONTH	PARTICULARS	CR. 1	CR. 2	PARTICULARS	DR. 1	DR. 2	DR. 3	DR. 4	BALANCE	DEFERRED PAY	SEP. ALLG. PAY

Oct 31 Pte. Pay. 34 10  
Nov P.P. 33

Dr. 87th Bn. AR. 898 2/17 2 68  
" H. O. P. O. 650 3/17 4 46  
" 47 Bn. AR. 1014 11/17 3 57  
" H. O. P. O. 621 2/17 11 4  
Dr. 87th Bn. AR. 803 3/17 11 6

Statement of Account rendered  
APR 5 1918  
Cancelled  
59.86

Statement of Account rendered  
\$59.62  
SEP 16 1918

Carried forward



G.C. Rank Name **SANSOM** George. - Reg'l No. **I057335.-**  
 Unit **245th Bn. to 1st Quebec. Regt.** If in perm. Corps, }  
 What Unit? }  
 Married or Single **Single.-**  
 Place and Date of Enlistment **Montreal. 23rd. Jan 1917.-** Place of Birth **Chandlersford. Hants. Eng.**  
 Name and Address, Next-of-Kin **James Sansom SOM**  
 Relationship **Father.-**  
 Place **Chandlersford. Hampshire. England.-**

*227-X.*  
*1-16-20*  
*S2*

Assigned Pay Monthly \$ Payable to

Separation Allowance \$ Payable to

Relationship

Relationship

**N/E. R.B. N3 10676**  
**R/O H.L. 25-5-4313**  
**Category D of W.**

Discharge, Date and Place

Reason

Character

H. W. V., Ld.-9546-16.

Report.		Record of promotions, reductions, transfers, casualties, etc., during active service. The authority to be quoted in each case.	Place.	Date.	REMARKS Taken from Official Documents
Date.	From whom received.				
		<b>ARRIVED IN ENGLAND</b>	<b>14 5 17.</b>	<b>SE. JUSTICIA,</b>	
<b>17. 5. 17.</b>	<b>23rd Regt.</b>	<b>Taken on transport</b>	<b>Sham</b>	<b>15-5-17</b>	<b>Pt 10134</b>
<b>25 8 17</b>	<b>"</b>	<b>S.O.S. to 87 Bn O/S.</b>	<b>"</b>	<b>Pte 25817</b>	<b>" 234 + 87 Bn Pt 10109 d/6 17</b>
<b>20-11-17.</b>	<b>18th AR.</b>	<b>adm 17 Cas. Co. 1st Bn. Dan's Dr. Field</b>	<b>Field</b>	<b>18-11-17.</b>	<b>CL 168. SW Head.</b>
<b>26-11-17</b>	<b>15th AR.</b>	<b>adm 17 Cas. Co. 1st Bn. Dan's Dr. Field how deld. of wounds</b>	<b>"</b>	<b>19-11-17.</b>	<b>CL 173 SW Head &amp; Arm + Pte D.O 132 (4-12-17) 87 Bn.</b>

**103 CHECKED**

**4/13 21 AUG 1917**





Date of Enlistment

MILITIA AND DEFENCE

Date of Assignment

# Separation and Assigned Pay Branch

May 1-17

OVERSEAS CONTINGENTS

RATE OF SEPARATION ALLOWANCE

--	--	--	--

RATE OF ASSIGNMENT

15.			
-----	--	--	--

## PARTICULARS OF SEPARATION ALLOWANCE

No. 1057335  
 Rank *Pte.* Promoted Reverted Discharge  
 Soldier's Name *G. Sansom*  
 Battalion *245 o/s. Battrn. C. C. 7.*  
 Beneficiary  
 Relationship  
 Address

## PARTICULARS OF ASSIGNMENT

Name *Mrs Janet Capelhorn*  
 Address *Hill Crest Farm, Magog, Que.*  
 Change of Address  
 1  
 2  
 3  
 4

Date	Cheque No.	Amount S/A	Amount A/P	Total	REMARKS
------	------------	------------	------------	-------	---------

1917 Dec 31	—		120	120	\$120 <sup>00</sup> C.F.X 31-12-17 G.S. Bradley 12/17 Acct closed Cas 31-12-17 C.A. Larry 8-12-17
----------------	---	--	-----	-----	--

Pensions Notified Date... 8-12-17  
 Killed in Action }  
 Died of Wounds } Date 1-9-11-17  
 Missing }  
 C. L. 12) 28-11-17 Clerk C.A. Larry  
 Date Noted... 8-12-17... 191

M. F. W. 128  
 400M-6-17-1772-38-1141  
 L. L. 22320-M. & D. 7583.

Date of Enlistment

MILITIA AND DEFENCE

Date of Assignment

# Separation and Assigned Pay Branch

OVERSEAS CONTINGENTS

RATE OF SEPARATION ALLOWANCE

--	--	--	--

RATE OF ASSIGNMENT

--	--	--	--

PARTICULARS OF SEPARATION ALLOWANCE

PARTICULARS OF ASSIGNMENT

No.

Name

Rank

Promoted

Reverted

Discharge

Address

Soldier's Name

Change of Address

Battalion

1

Beneficiary

2

Relationship

3

Address

4

Date	Cheque No.	Amount S/A	Amount A/P	Total	REMARKS
------	------------	------------	------------	-------	---------

M. F. W. 128  
 400M-6-17-1772-39-1141  
 L. L. 22320-M. & D. 7193.