

OFFICERS' DECLARATION PAPER

CANADIAN OVER-SEAS EXPEDITIONARY FORCE

QUESTIONS TO BE ANSWERED BY OFFICER

(ANSWERS)

1. (a) What is your Surname? Shepherd
 (b) What are your Christian Names? Ernest Gordon
2. (a) Where were you born? (State place and country) Montreal, Que.
 (b) What is your present address? 305 Prince Arthur West, Montreal.
3. What is the date of your birth? May 11 1879
4. What is (a) the name of your next-of-kin? Francis John Shepherd
 (b) the address of your next-of-kin? 152 Mansfield St., Montreal.
 (c) the relationship of your next-of-kin? father
5. What is your profession or occupation? stock-broker
6. What is your religion? C. of E
7. Are you willing to be vaccinated or re-vaccinated and inoculated? yes
8. To what Unit of the Active Militia do you belong? 5th R.H.C.
9. State particulars of any former Military Service. McGill C.O.T.C. 6 mos.
5th R.H.C. 4 mos.
10. Are you willing to serve in the
 CANADIAN OVER-SEAS EXPEDITIONARY FORCE? yes

The undersigned hereby declares that the above answers made by him to the above questions are true.

F.G. Shepherd (Signature of Officer.)

CERTIFICATE OF MEDICAL EXAMINATION

I have examined the above-named Officer in accordance with the Regulations for Army Medical Services.

I consider him* fit for the CANADIAN OVER-SEAS EXPEDITIONARY FORCE.

Date Jan. 15th, 1916

Place Montreal, Que.

L.S. Fidler Capt AMC
 Medical Officer.

*Insert here "fit" or "unfit".

OFFICERS' RECRUITMENT PAPER
CANADIAN OVERSEAS EXPEDITIONARY FORCE

QUESTIONS TO BE ANSWERED BY OFFICERS

1. What is your name?
2. What is your rank?
3. What is your service number?
4. What is your date of birth?
5. What is your date of entry into the service?
6. What is your date of arrival in the country?
7. What is your date of departure from the country?
8. What is your date of return to the country?
9. What is your date of arrival in the country?
10. What is your date of departure from the country?
11. What is your date of return to the country?
12. What is your date of arrival in the country?
13. What is your date of departure from the country?
14. What is your date of return to the country?
15. What is your date of arrival in the country?
16. What is your date of departure from the country?
17. What is your date of return to the country?
18. What is your date of arrival in the country?
19. What is your date of departure from the country?
20. What is your date of return to the country?

CERTIFICATE OF MEDICAL EXAMINATION

I have examined the above named Officer and find him to be fit for service.
Signed: _____
Date: _____
Place: _____

Proceedings of Court of Inquiry or on men reported Missing on Active Service.....

Attestation Papers.....

Declaration of change of name.....

Authority for special enlistments.....

Documents of re-enlisted men.....

Regimental Conduct Sheet.....

Compulsory Stoppages.....

Casualty Forms..... 2

Proceedings on discharge.....

Corps History Sheet.....

Date and No. of Deposit Receipt for Purchase Money and Amount.....

Parchment Certificate.....

Medical Report for Invalids.....

Medical History Sheet..... 2

Proceedings of Regt. Court Martial.....

Copies of Convictions by Civil Power.....

Company Conduct Sheet.....

Clothing Transfer Certificate.....

Inventory of Kit.....

Last Pay Certificate.....

A. F. A. 45 8
cascard
R 149-

8700
26-12-16

13

Officers
DISCHARGE DOCUMENTS

Name **SHEPHERD ERNEST GORDON**

Regt. No. — Rank *Lieut*

Corps *42nd Bn*

K. in A. 1-10-18.

R. O. No.....

H. Q. No.....

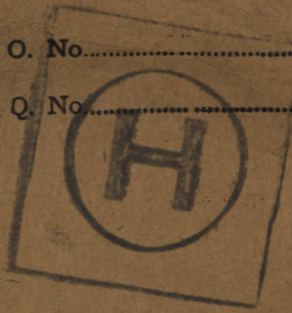

15970

2
1-26
1-26



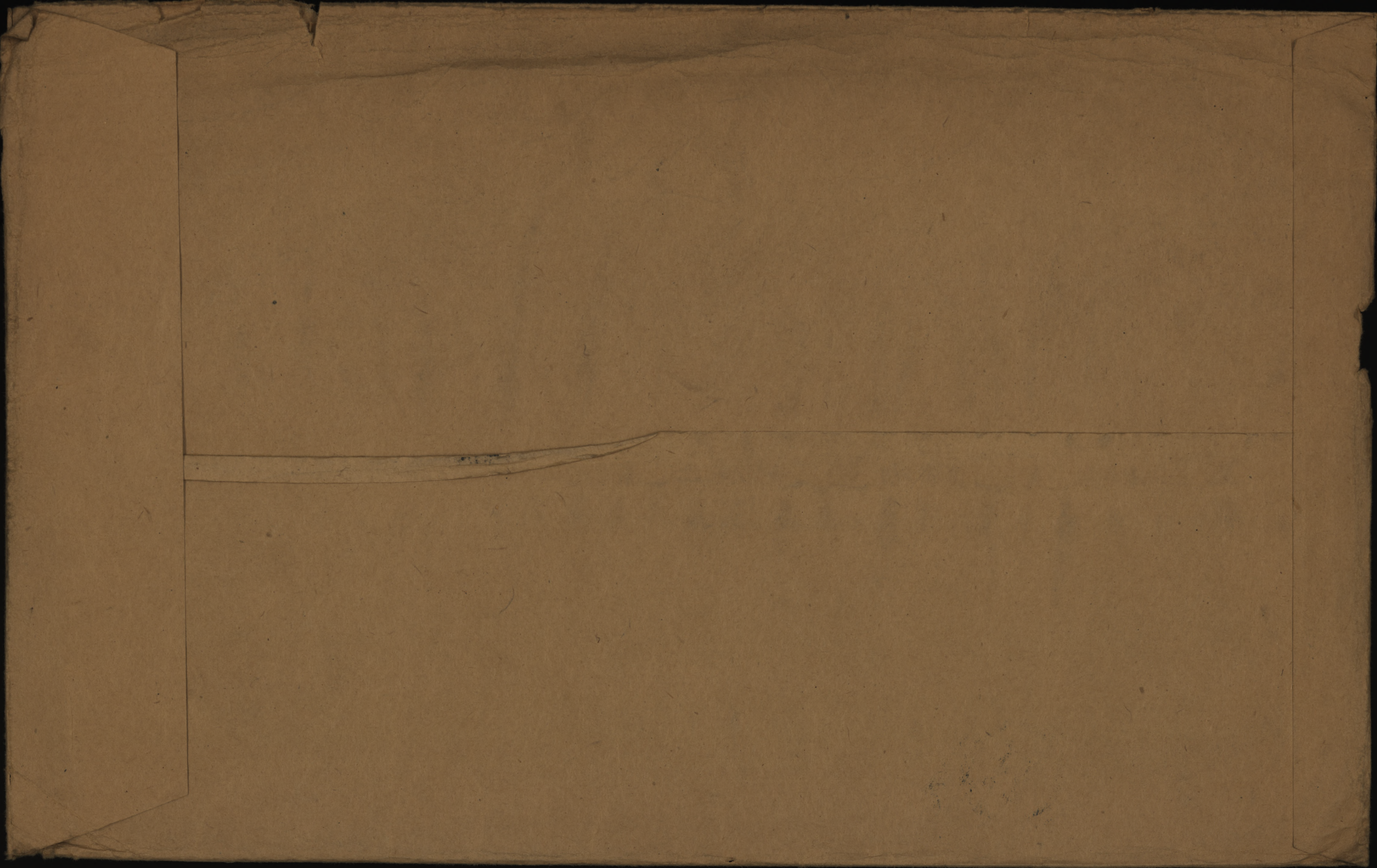

NAME

Shepherd Ernest Gordon

REGT'L. No.

H. Q. FILE No. 649

RANK AND CORPS

Lieut (form 73rd. Bn)

FOLLOWS

No. 42nd Bn.

CABLE

No.

DATE

NATURE OF CASUALTY

FOLLOWS

R. of R. Francis John Shepherd. (Father)
 152 Mansfield St. Montreal, Que.
 also notify. Mrs Louise Shepherd. (wife)
 West End Branch, Bank of Montreal, Montreal,
 (1-5)
 01467 3-10-18 R. in A. Oct. 1/18.

LIST No.

HOSPITAL

DATE OF
ADMISSION

REMARKS

659² 10.7 Stat. Beaulieu 22-4-17 N.Y.D. Sick st.

664 4th London Gen. Denmark Hill 27-4-17 P.O.D.

747 " " " " S.S. 2-8-17 " " " (disc.)

11010 Rep. from Base 1-10-18 R. in action

Name **SHEPHERD** Rank **Lieut.** Reg. No.
 Unit **Ernest Gordon**
73rd. Bn.
 Next of Kin **Canada**

Date	Movement	Place	Casualty	List No.	Notified N/K O.	W.O. List
22.4.17.7	Sty. Hosp. B. Lognes	N. Y. D. Sick Slt.	659			
27.4.17	H. H. London St 26	R. U. D.		664		
2.8.17	Discharged			747		

Name ✓ SHEPHERD

Rank

✓ LIEUT

Reg. No. 9884 ⁸⁸

Unit

- Equestrian Gordon

Next of Kin

✓ 42nd Battn.
Canada

O7 B 104-93

Date 1918	Movement	Place	Casualty	List No.	Notified N/K O.	W.O. List
1-10	Reported from Base	(KI244)	KILLED IN ACTION	1101	11467	3/10
		Francis John Shepherd (Father) 152 Mansfield St Montreal				
		(encl)				

^{1/10/18.}
SURNAME. *Shepherd*

CARD NO.

CHRISTIAN NAMES *Ernest Gordon*

FOLL.

REGL. NO. RANK *Lieut.*

UNIT *73 rd.*

FORMER CORPS *6 mos. Mc Gill C. O. T. C. 4 mos. 5th R. H. of C.*

NEXT OF KIN.

CHANGE OF ADDRESS

NAMES IN FULL *Shepherd, Francis John*

RELATIONSHIP TO SOLDIER *Father*

ADDRESS *152 Mansfield St., Montreal, P. Q.*

COUNTRY OF BIRTH *Canada, Montreal, P. Q.* DATE *May 11th 1879.*

PLACE OF ATTESTATION DATE *Auth. S.A.A.P. 1-3-16.*

Also notify - Mrs Louise Shepherd (West End Branch), Montreal, P. Q.

L. C. 94504. M. & D. 6512. (Wife) Account 30585 Bank of Montreal. M. F. W. 22. 250M.-2-16. H. Q. 1772-39-339.

Sailed from Halifax 31-3-16 p.m. S.S. Adriatic

MARRIED

SINGLE

WIDOWER

TRADE OR CALLING

Stock Broker

RELIGION

Church of England

DESCRIPTION.

APPARENT AGE

YEARS

MONTHS

HEIGHT

FEET

INCHES

CHEST MEASUREMENT

INCHES

EXPANSION

INCHES

COMPLEXION

EYES

HAIR

DISTINGUISHING MARKS

MEDICAL EXAMINATION.

PLACE

Montreal, P. Q.

DATE

Jan. 15th 1916.

Present Address, 305 Prince Arthur W., Montreal,
P. Q.

SHEPHERD, Ernest Gordon, Lieut. 42nd Bn.

Not eligible for star.

MEDALS &
DECORATIONS

Mrs. Louise A. Shepherd (Widow)
c/o Bank of Montreal,
Threadneedle St., London, Eng.

Scroll Desp. ~~FER 23192~~ Reqn. No. 22281

PLAQUE &
SCROLL

Widow, as above.
Plaque Desp. ~~DEC 16 1921~~ Reqn. No. P21046

(Serial no. 783906.)

13933

MEMORIAL
CROSS

Widow, as above.
Mother, predeceased.

Desp. JUL 9 1900 C. 14606 (str.)

JUL 9 1920

E.P. 28/6/20.

W

132

Number..... Rank. *LIEUT*

Surname..... *SHEPHERD*

Christian Names..... *ERNEST GORDON*

Unit..... *42nd Bn* Theatre of War *France*

Dates of Service..... *31.3.16* *12.8.16* *1.10.15*

Remarks..... *Widow*

Latest Address..... *Mrs. Louise A. Shepherd*
90 Bank St. Montreal

Roll No. *B*
Threadneedle St.
London, Eng.

Page 268

h. u. 2076 Leipzig

APR 2 1881

Surname. Christian Name.
Shepherd E G
Rank. Unit.
Lieut. 73rd Batt 42nd. Batt'n.

Date of admission.
No 7 Sta Hosp. Boulogne 22-4-17
Hospital.
H.S. to 4th London Gen. Hosp. 27-4-17
Transferred Hosp.
..... Hosp.
..... Hosp.
..... Hosp.

Diagnosis. N.Y.D. Sick slt.

Later diagnosis. ^{P.U.O.} R.F.B. KILLED in ACTION: -1-10-18. R

.....
.....
.....

Disposition. Date.
Discharged 208-17.

C.L. 27-4-17 659-2 Remarks.
C.L. 3-5-17 664-2.
C.L. 9-8-17 747-4.
C.L. 2-10-18 1101.
C.L.
C.L.
C.L.

A.M.D. 2 DEPT.
Bch. of D.G.M.S. O.M.F.C. London.

Lieut. Shepherd, E. G.

73rd Battalion

34230

Will in the possession of

Shepherd & MacKenzie,

82 St Francois Xavier Street,

MONTREAL, P.Q.

41024

ESTATES BRANCH

JAN 8 1919

MILITIA DEPT.

CANADIAN:

19 DEC 1918

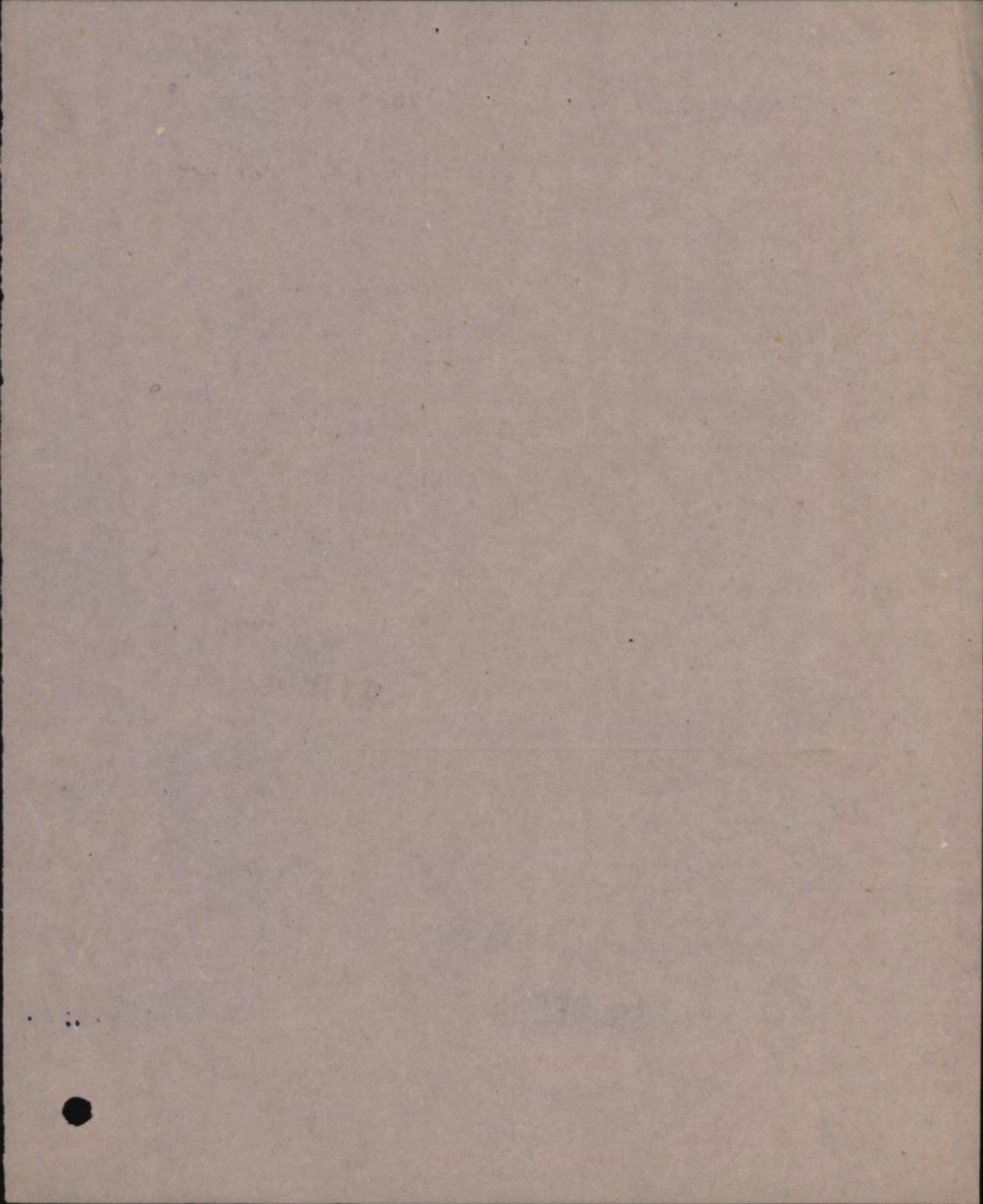

CERTIFIED CORRECT

Casualty Form—Active Service.

31 MAY 1917 ^{Rec} Regiment or Corps 73rd Bn. CANADIAN INFANTRY R.H. of C. Regimental Number _____

CANADIAN RECORD SERVICE **Lieut.** Surname **Shepherd** Christian Name **Ernest Gordon.**

Religion **Church of England** Age on Enlistment **36** years _____ months.

Enlisted (a) **Aug 24th 1915** Terms of Service (a) **Duration of War** Service reckons from (a) **24/8/15**

Date of promotion to present rank _____ Date of appointment to lance rank **31/3/16**

Extended { _____ } Re-engaged { _____ } Qualification (b) **Stock broker**

or Corps Trade and Rate _____

Signature of Officer i/c Records.

Handwritten signature: J. B. ...

Date	Report	Place of Casualty	Date of Casualty	Remarks
------	--------	-------------------	------------------	---------

	Record of promotions, reductions, transfers, casualties, etc. during active service, as reported on Army Form B. 213, Army Form A. 36, or in other official documents. The authority to be quoted in each case.			Taken from Army Form B. 213, Army Form A. 36, or other official documents
	FOR	Embarked ...	Halifax	3-3-16 Adriatic
		Disembarked...	Liverpool	9-4-14
				H. Inyan Captain.

PROCEEDED FOR SERVICE OVERSEAS AUG 12 1916 Adj. 73rd Bn. Canadian Infantry Royal Highlanders of Canada.

	M. L. O.	Disembarked	Home	13 th Landing Return
20-1-17	OB 73 rd Bn.	Aeroplane Signalling course	Field	B213, D/S 81
27-1-17	"	Rejoined Unit	Field	B213, D/S 85
27-1-17	"	Granted 10 day leave of absence	Field	B213, P.I. Order 14, 8 th
2-2-17	A. G. Canadian	Leave extended on Medical certificate to		11-2-17 P.I. Order 17, 4-17 th
14.2.17	A. G. 73 rd Bn.	Returned from leave	Field	13.2.17 B213
26-3-17	W.O. Letter	Transferred to 13th Bn.	Field	19-4-17 121/Oseas/3385

(a) In the case of a man who has re-engaged for, or enlisted into Section D, Army Reserve, particulars of such re-engagement or enlistment will be entered.
 (b) Signaller, Shoeing-smith, &c.
 (B99130) W 15012-5156 J. P. & Co., Ltd. Forms/B103/3. (AG1) & S290-130/Y, P.T.O. 47,

Report		Record of promotions, reductions, transfers, casualties, &c., during active service, as reported on Army Form B. 213, Army Form A. 36, or in other official documents. The authority to be quoted in each case.	Place of Casualty	Date of Casualty	Remarks Taken from Army Form B. 213, Army Form A. 36, or other official documents
Date	From whom received				
APR 21 1917	13 Bm	JOINED UNIT	Sued	APR 19 1917	B213
20/4/17	13 Bm	Sued	To Hospital	19/4/17	B213
27/4/17	7 Maty. Princess Elizabeth	PWO (French Fever) Inv. to England 1 st Quebec Regt Depot, Shorham	Detached to	27/4/17	W3083-A497 StD Ord. 46, 12/5/17
			has B Maxwell		Lieut. for Major C.A.R.
5-5-17	G.L.O.	TAKEN ON STRENGTH & POSTED TO GEN. LIST		27-4-17	9652.
21-5-17	"	Transf'd to 1 st Que. Regt'l. Depot.		21-5-17	approx Mushen in despatch Lieut. MAJOR, FOR G. 1/6 RECORDS, G.E.F.
21-5-17		TAKEN ON STRENGTH int. Quebec Regt'l. Depot, Bramshill		Pl II D.O.	68-21-5-17
5-11-17		Que. Regt'l. Depot. POSTED TO 204 Res Bn		Pl II D.O.	213-5-11-17
6/11/17	20 Res Bn	S.O.S.			187, QUEBEC REGT'L. DEPOT. B303

Register No. DS 1082

WAR SERVICE GRATUITY
TO
DEPENDENTS OF DECEASED SOLDIERS

7/12/14
A.P. File No. 016623-E-35

Regt'l No. _____ Name Ernest Gordon Shepherd
(Christian Name) (Surname)
Unit 42nd Bn Rank Lieut Date of enlistment _____
Date of casualty 1-10-1918 B.P.C. File No. 51282
Was service performed overseas? yes

DEPENDENT
Name Mrs Louise Shepherd Relationship Widow
Address 2 Banks Montreal
West End Branch
Montreal P.Q.

Amount of Special Pension Bonus \$ 120 Abstracted by J Maher

Eligible for Gratuity \$ 240
Less amount of Special Pension Bonus paid \$ 120
Less Debit Balance of S. A. or A.P. \$ _____

Total deductions \$ 120
Balance due \$ 120

Cheque No. 51903034 Date issued OCT 1 1920

Clerk [Signature]

REMARKS : _____

Audited by
[Signature]
Date 30.9.20

M.F.W. 2652
25M-6-20,
H.Q. 1772-89-1473

013
2

POST DISCHARGE PAY OFFICE

Three months pay and allowances after discharge.

Name

Surname

Christian Name

Regimental Number

Rank

Address (in full)

Unit

Original Unit

District where paid

Date of Discharge

P. D. P. Filing Number

Rates:—Regimental pay \$ _____ per diem; Field Allowance \$ _____ per diem. Separation Allowance \$ _____ per month.

L. I. 59961—M. & D. 9721

Total Credits 91 days	FIRST PAYMENT			SECOND PAYMENT			FINAL PAYMENT			Balance Overpayments to be Recovered	Total Amount Paid
	Cheque No. A	Date	Amount 30 days	Cheque No. B	Date	Amount 30 days	Cheque No. C	Date	Amount 31 days		

M. F. W. 127
300M-1-10
1772-39-1140

Remarks:

RL 9-584

Rank and Name Lieutenant SHEPHERD Ernest Gordon, *Sig. Off.*
 Regimental No. Unit 73rd. Battalion. Name and Address of Next-of-Kin Francis John Shepherd.
 152, Mansfield Street, Montreal.

73 MAY 1 1917
Fetter

Date of enlistment January 15th, 1916.

Place of birth Montreal, Quebec.

Married (Yes or No) Single

If in Permanent Force

Date and place of discharge

Reason for discharge

Character on discharge

A.F.B. 103
14816

73
do July 31 1916
do 1-9-16
do 1-10-16
do 1-11-16
do 1-12-16
do 1-1-17
do 1-2-17

Promotions or appointments LEFT CANADA 31-3-16.

Report		Record of promotions, reductions, transfers, casualties, etc., during active service. The authority to be quoted in each case.	Place	Date	REMARKS Taken from Official Documents
Date	From whom received				
14-8-16	73 rd Bn	proceeded of/s.		12-8-16	at B 103.
8-2-17	do	Granted 10 days Leave from		24-1-17	Pitt ord 14.
		Granted extension of Leave from 4/2/17 to		11-2-17	Pitt ord 17. 73 rd Bn.
7-5-17	13 th Bn	Medical certificate		20-4-17	Pitt ord 44
27-4-17	CRO	Adm. No 7 Stat Hosp Boulogne		22-4-17	bt 659. Sick list
5-5-17	G.L.D.	TAKEN ON STRENGTH & POSTED TO GEN. LIST		27-4-17	of 6572
12-5-17	13 th Bn	Invalided sick & detached to 1 st Que Regt Depot		27-4-17	Pitt ord 46
3-5-17	CRO	Discharged		2-8-17	CL 747
		Adm. to 1 st Lon Gen Hosp Denmark Hill. S.G.		27-4-17	bt 664. Sick list
21-5-17	G.L.D.	Trans posted to 1 st Que Reg Depot		21-5-17	appendix
30-9-17	13 th Bn	S.O.S and Establishment of 13 th Bn		21-8-17	Pitt ord 92
4-9-17	Shochum	Attached to Signal Base for duty		4-9-17	RO 3992
12-10-17	do	Ceases to be att to Signal Base		12-9-17	RO 4662.
5-11-17	1 st Q.R.D.	S.O.S on Posting to 20 th Res Bn.		5-11-17	Pitt ord 213

Confidential Report from course at No 1 officers School, Brockton Camp. Stafford 23218 to 20-4-18
 Filed in envelope.

A.F.B. 103.
31 MAY. 1917

Report		Record of promotions, reductions, transfers, casualties, etc., during active service. The authority to be quoted in each case.	Place	Date	REMARKS Taken from Official Documents
Date	From whom received				
11.9.18	20 th Res Bn	S.O.S. Proceeded of Secs to 42 nd Bn.		10.9.18	PI 59254 A.F.B. 103.
20.9.18	42 nd Bn	T.O.S. on Arr. from England as Recpt.		12.9.18	PI 59298 8 SEP. 1918
2.10.18	AMS	Reported from Base "Killed in Action"		1.10.18	CI 1101

8758

PROCEEDINGS OF A MEDICAL BOARD

assembled at Bramsville on 2/11/17
 by order of G.O.C. Canadians
 for the purpose of examining and reporting upon the present state of health of
 (Rank and Name) G. SHEPHERD E.G. (Corps) 1st Quebec Reg Dep
 Age 38 Service 2 1/2 Disability TRENCH FEVER
 Date of commencement of leave granted for present disability 2-8-17
 Date on which placed on half-pay for present disability not applicable

The Board having assembled pursuant to order, and having read the instructions on the back of the form, proceed to examine the above-named officer and find that

This officer comes up after one months home service. The myalgia pains in shoulder are much less now. Pains in legs also less. Feels and looks fit. Heart and lungs normal. General condition good. No attacks of fever. Is fit for general service

The Board will classify the officer under one of the following categories, the probable period of unfitness for the higher categories being stated.

- 1. Fit for General Service yes
- 2. Fit for service in a Garrison or Labour Battalion abroad. *No officer likely to be fit for general service within six months should be classed in this category* }
- 3. Fit for Home Service..... ..
- 4. Fit for Light Duty at Home..... ..
- 5. Requiring indoor hospital treatment—
 - (a.) In an Officers' Hospital..... ..
 - (b.) In an Officers' Convalescent Hospital..... ..
- 6. (a.) Fit for light duty at a Command Depot..... ..
- (b.) Fit for treatment only at a Command Depot..... ..
- 7. In very special cases such as tuberculosis leave not exceeding six months may be recommended by Medical Boards for special treatment, the Board giving detailed reasons for any such recommendation }
- 8. Was the disability contracted in the service?..... yes
- 9. Was it contracted under circumstances over which he had no control? }
- 10. Was it caused by military service?..... yes
- 11. If caused by military service, to what specific military conditions is it attributed? } Infection in service
- 12. If the disability was not caused by military service, was it aggravated thereby, and if so, by what specific military conditions? } not applicable

I concur in the findings of the Board of Medical Officers here recorded.
 Lt Col A.D.M.S. Invaliding for D, M.S. Canadian Contingents

Officer's Address { 1st 2. R. D.
Bramsville

Signatures { W. H. T. Baillie President.
W. H. T. Baillie Members.

INSTRUCTIONS.

1. On the occasion of an Officer's first appearance before a Medical Board for his present disability, the circumstances under which the disability was contracted will be fully detailed; whenever possible a statement of the case by his medical attendant will also be attached.

2. In recording the proceedings of subsequent Boards, the progress of the individual since his last appearance will be clearly and concisely stated so as to ensure a continuous medical history of the case being available.

3. Enteric Fever, Dysentery, Malaria, etc., contracted when on service abroad, in countries where there is a special liability to the disease, are to be regarded as caused by military service.

740
ORIGINAL

4. S. 708
88466

Shepherd

MEDICAL HISTORY SHEET.

Surname Shepherd Christian Name Wmest S.

Examined { on 5th day of Dec 1915
at Montreal
Birthplace { City or Town Montreal
County _____

Approved by L. S. Foster
Rank Capt M.O.

Apparent age 36
Trade or occupation Broker
Height 5 Feet 10 1/2 Inches.
Weight 185 Lbs.
Chest measurement { Minimum 31 inches.
Maximum expansion 41 inches.
Physical development Good
Small-Pox Marks none

Date.	Fit or Unfit.	EXAMINED FOR RE-ENGAGEMENT	M.O.

Vaccination Marks { Arm Right Left
Number none
When Vaccinated last 1910

Date.	Result.	VACCINATIONS.	M.O.
<u>Aug 10 15</u>	<u>Good</u>	<u>Negative</u>	<u>M.O.</u>
<u>July 2-18</u>	<u>T.A.B.</u>	<u>2</u>	<u>M.O.</u>
<u>July 19-18</u>	<u>2</u>	<u>2</u>	<u>M.O.</u>

(a) Marks indicating congenital peculiarities or previous disease _____

(b) Slight defects but not sufficient to cause rejection _____

Date.	Result.	ANTI-TYPHOID INOCULATIONS, ETC.	M.O.
<u>Aug 10 11</u>	<u>Good</u>	<u>L.S.F.</u>	<u>M.O.</u>
<u>18.11</u>	<u>..</u>	<u>L.S.F.</u>	<u>M.O.</u>
<u>28.15</u>	<u>..</u>	<u>L.S.F.</u>	<u>M.O.</u>
<u>July 22 16</u>	<u>T.A.B.</u>	<u>L.S.F.</u>	<u>M.O.</u>

Enlisted on _____ day of _____ 1915 at _____

	CORPS.	REGT'L NUMBER.	HABITS.	DATE.
Joined on enlistment	<u>73. B.</u>	<u>Lieut</u>		
Transferred to	<u>20th CANADIAN RES.</u>	<u>BTN. R.H.O.</u>		

EXAMINED OR DISCHARGED BY A MEDICAL BOARD.

STATION.	DATE.	DISEASE.	RESULT.
<u>London Area</u>	<u>2/8/17</u>	<u>P.V.D. trench fever</u>	<u>unfit any service 3 weeks</u>
<u>Shoreham</u>	<u>Oct. 2 - 1917</u>	<u>P.V.D. Trench fever</u>	<u>fit for service</u>
<u>Bramshott</u>	<u>2/11/17</u>	<u>French fever</u>	<u>unfit any service</u>

N. B.—This sheet to be disposed of in accordance with instructions in the Regulations for Army Medical Service, on the man becoming non-effective; the date and cause being stated on next page.

Surname..... Christian Name

Surname

STATION.	Date of Arrival at the Station.	DATES OF						*DISEASE.	Number of days in Hospital	Remarks on nature of the disease: how induced; if mild or severe; if completely recovered from; whether any particular treatment was adopted. In venereal cases state nature of primary disease, and whether mercury has been given. If an accident, state whether it occurred on duty and whether a Court of inquiry was held. Date of issue and particulars of artificial teeth or surgical appliances supplied. Particulars of prophylactic inoculations.	Signature of Medical Officer.
		Admission into Hospital.			Discharge from Hospital.						
		Day	Month	Year	Day	Month	Year				
H ¹ London. General Denmark Hill S ² .		26	4	17.	2	8	17	Trench Fever	98.	<p>It: complains of pain in head + limbs. sore throat. Pain in knees + ankle joint in damp weather. otherwise general condition good. Hospital Treatment Dis: 2/8/17.</p>	<p>W. Havelock S¹ Capt R.A.M.C. Asst Registrar H¹ London Gen. Hosp.</p>

Duplicate Medical History Sheet
posted to here. 75

CLINICAL CHART.

Army Form B. 181

Corps 73rd alt. 13th Canadian

(To be attached to Case Sheet.)

Military Hospital 4th L. G. H

No. _____ Rank and Name Lieut E. G. Shepherd.

Age 37 Service 2 yrs.

Disease P.V.O (Trench Fever) Date of admission 27th April 17 Date of discharge _____ Result _____

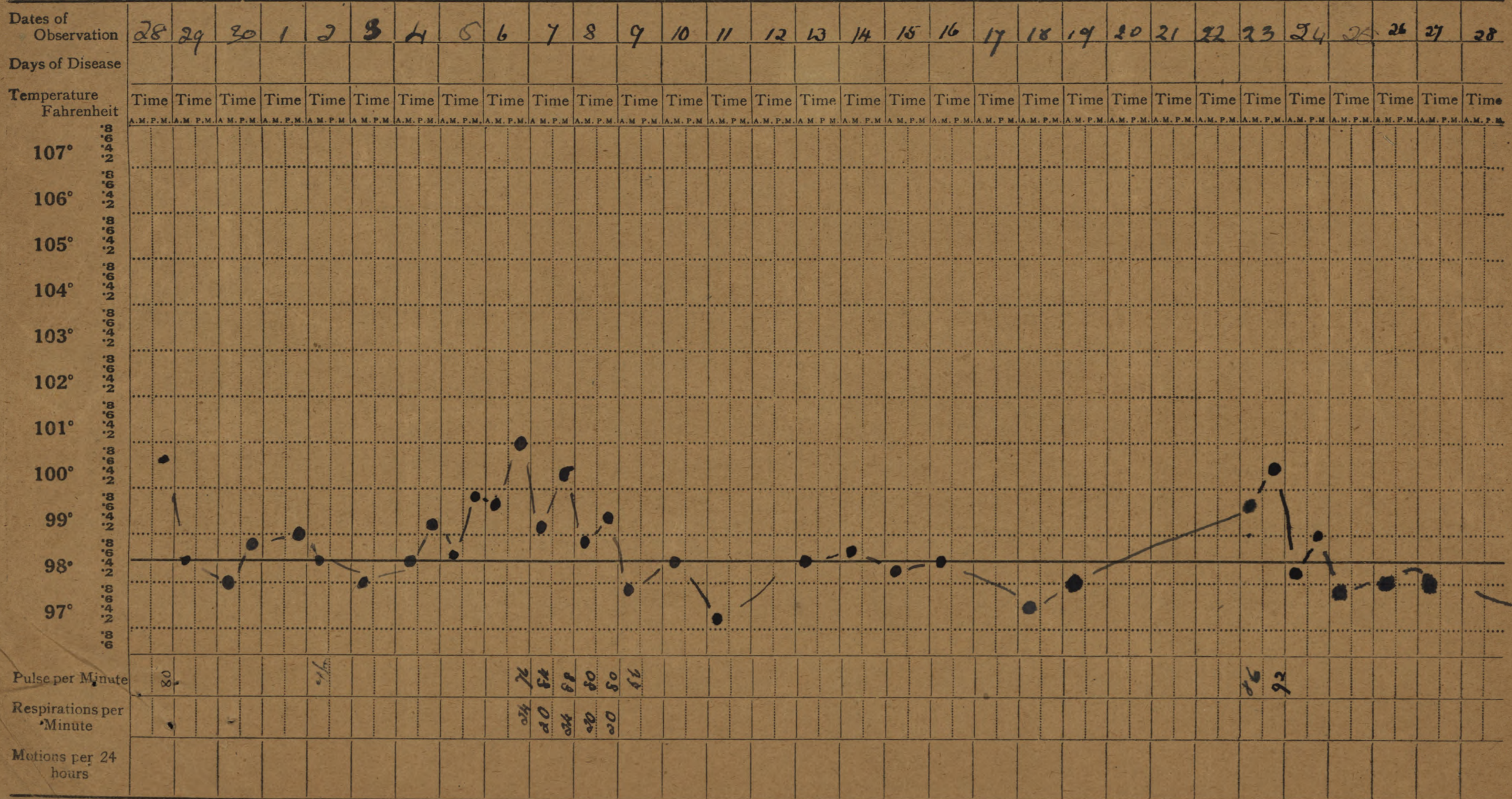

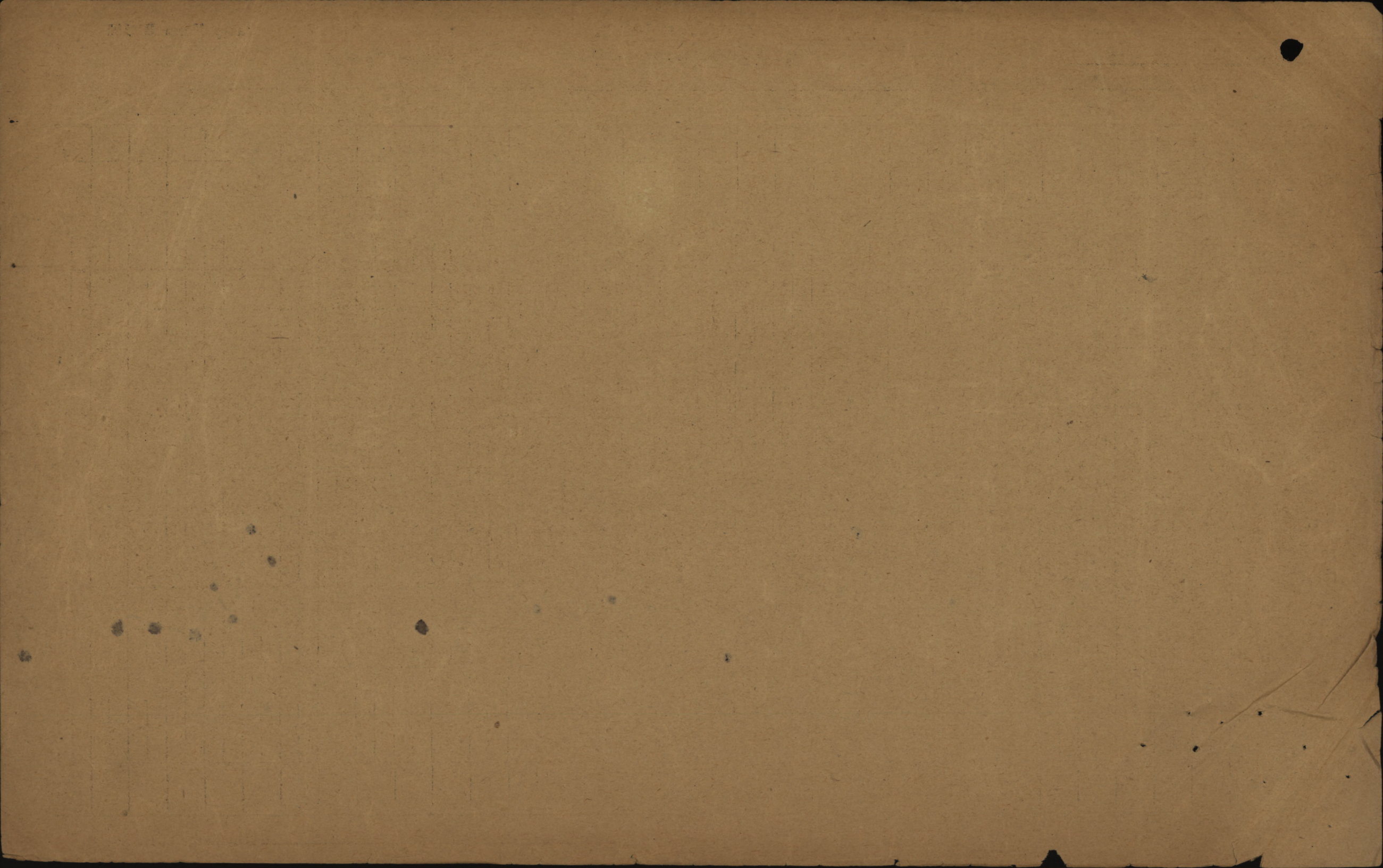

32

MS

MEDICAL CASE SHEET.*

No. in Admission and Discharge Book. <i>665111</i> Year <i>1917</i>	Regimental No.	Rank.	Surname.	Christian Name.
	<i>73rd att. 3rd</i>	<i>Canadian</i>	<i>Lt Shepherd E. G.</i>	
	Unit.	Age.	Service.	
	<i>73rd att. 3rd Canadian</i>	<i>37</i>	<i>2. yes:</i>	

4 Station DON
GENERAL HOSPITAL
R. A. M. C. (T.)
DENMARK HILL,
S. E.

Disease *Lymph Gland*
16th Apr 1917 *Chuteau dylubie*
Pain in head which some throats
When began of camp before admission
no 6 F. Amb.
Went slight recurrence on 8th May 1917

2.8.17 Still complains of pains in Ankles + Knee joint in damp weather, otherwise his general condition is good
Recommended for med. board
E. Med. Capt.

DISCHARGED FROM HOSPITAL
2.8.17

Station
and Date.

NO. 1 SCHOOL OF INSTRUCTION FOR INFANTRY OFFICERS.

CONFIDENTIAL REPORT ON Lieut. E.G. Shepherd Regt 20th Res.Bn.
 ATTENDING COURSE FROM 23-2-18 TO 20-4-18

AGE	SERVICE	Time spent on Active Service in present Campaign (State Theatre)	In what capacity
37 yrs 6 mos	Yrs. Ms Commiss- ioned Ranks	France 9 months Wounded, and if so, how many times.	Signalling Officer If mentioned in desps patches & if granted any Honours & Awards.
		-----	-----

HEADINGS	REPORT BY SYNDICATE COMMANDER
A. CHARACTER	Has determination and common sense.
B. CAPABILITIES	Has a fair Military Knowledge and has shown improvement during the Course.
C. FITNESS OR OTHERWISE TO COMMAND. 1. Is he fit to command a Company in the Field? 2. Is he fit to command a Platoon?	Not at present but with further experience with troops in the Field he should be. Yes.
D. OTHER REMARKS.	

Signature T. Wedinbrooke Capt. 6th Bn SOUTH STAFFORDSHIRE Regt.

Date 19th April 1918 COMMANDING A.3
SYNDICATE.

Report by Commandant.

I agree. This Officer has worked well and shown improvement. Fit to command a platoon in the Field.

Brocton Camp,
Stafford.

19th April, 1918.

(Sgd) L.W. Lucas,
Lieut. Colonel,
COMMANDANT,
No. 1 SCHOOL OF INSTRUCTION.

NO. 1 SCHOOL OF INSTRUCTION FOR INFANTRY OFFICERS

42
1/2

REPORT OF
ATTENDING COURSE FROM

Name	The report on Active Services in present Campaign (Recent Theatre)	SERVICE	1918
Rank	Wounded, and all other honours.	Command	1918
Regiment	The Buffs (East Kent)	Company	1918
Service	The Buffs (East Kent)	Company	1918
Other Remarks	The Buffs (East Kent)	Company	1918

**GENERAL HEADQUARTERS,
CANADIANS.**
24 APR 1918
GENERAL STAFF,
Argyll House, Regent Street, W.

[Handwritten signature]

NO. 1 SCHOOL OF INSTRUCTION FOR INFANTRY OFFICERS

Director General

PROCEEDINGS OF A MEDICAL BOARD

assembled at 13th Regiment on 2-8-17

order of W.M.S. London Area

for the purpose of examining and reporting upon the present state of health of

(Rank and Name) LT. E. G. SHEPHERD (Corps) 73 RMC

Age 37 Service 24/17 Disability P.H.O., TR FEVER

Date of commencement of leave granted for present disability 2-8-17

Date on which placed on half-pay for present disability

The Board having assembled pursuant to order, and having read the instructions on the back of the form, proceed to examine the above-named officer and find that

*he reported sick 16-4-17, Chateau de la Haie, complaining of headache, sore throat, fever & chills.
Hospitals - 6 Rd & 7th Gen, 19-4-17, Helman Gen 26-4-17, 16-4-17.
While in hospital he has had periods of exacerbation, temp. ranges from 98 to 102.
He has pains in shins during damp weather.*

The Board recommends

The Board will classify the officer under one of the following categories, the probable period of unfitness for the higher categories being stated

- 1. Fit for General Service *No, 3 mths*
- 2. Fit for service in a Garrison or Labour Battalion abroad. *No officer likely to be fit for general service within six months should be classed in this category*
- 3. Fit for Home Service *No, 3 mths*
- 4. Fit for Light Duty at Home *No, 3 mths*
- 5. Requiring indoor hospital treatment—
 - (a.) In an Officers' Hospital
 - (b.) In an Officers' Convalescent Hospital
- 6. (a.) Fit for light duty at a Command Depôt
- (b.) Fit for treatment only at a Command Depôt
- 7. In very special cases such as tuberculosis leave not exceeding six months may be recommended by Medical Boards for special treatment, the Board giving detailed reasons for any such recommendation
- 8. Was the disability contracted in the service? *Yes*
- 9. Was it contracted under circumstances over which he had no control? *Yes*
- 10. Was it caused by military service? *Yes*
- 11. If caused by military service, to what specific military conditions is it attributed? *Spina*
- 12. If the disability was not caused by military service, was it aggravated thereby, and if so, by what specific military conditions?

1st Que

I concur in the findings of the Board of Medical Officers here recorded
H. P. FURNELL
Captain, D.A.D.M.S.
for D.M.S.
Canadians

Officer's Address Bank of Montreal

Signatures
W. J. ... President
H. P. Furnell Members

INSTRUCTIONS.

1. On the occasion of an Officer's first appearance before a Medical Board for his present disability, the circumstances under which the disability was contracted will be fully detailed; whenever possible a statement of the case by his medical attendant will also be attached.

2. In recording the proceedings of subsequent Boards, the progress of the individual since his last appearance will be clearly and concisely stated so as to ensure a continuous medical history of the case being available.

3. Enteric Fever, Dysentery, Malaria, etc., contracted when on service abroad, in countries where there is a special liability to the disease, are to be regarded as caused by military service.

88 466

PROCEEDINGS OF A MEDICAL BOARD

assembled at Shoreham on Oct. 2nd. 1917

by order of D. A. M. S. Canadians

for the purpose of examining and reporting upon the present state of health of

(Rank and Name) Lt. E. G. SHEPHERD (Corps) 1st. Quebec Reg. Dpt.

Age 37 Service 26/12 Disability P.O.O. TRENCH FEVER

Date of commencement of leave granted for present disability 2-8-17

Date on which placed on half-pay for present disability

The Board having assembled pursuant to order, and having read the instructions on the back of the form, proceed to examine the above-named officer and find that

This officer has now completed one month's light duty at home. He complains that he tires very easily, especially when climbing a hill. He states that in both legs, he suffers from pains in both legs, and that he is now hindered with myalgic pains in right shoulder. On examination the heart and lungs are quite normal. He is well nourished and looks to be in good condition. The board recommends that he be given one month's "Home Service" when he should be quite fit for General Service.

The Board will classify the officer under one of the following categories, the probable period of unfitness for the higher categories being stated.

- 1. Fit for General Service 100 - One month.
- 2. Fit for service in a Garrison or Labour Battalion abroad. *No officer likely to be fit for general service within six months should be classed in this category* }
- 3. Fit for Home Service Yes.
- 4. Fit for Light Duty at Home.....
- 5. Requiring indoor hospital treatment—
 - (a.) In an Officers' Hospital.....
 - (b.) In an Officers' Convalescent Hospital.....
- 6. (a.) Fit for light duty at a Command Depôt.....
- (b.) Fit for treatment only at a Command Depôt.....
- 7. In very special cases such as tuberculosis leave not exceeding six months may be recommended by Medical Boards for special treatment, the Board giving detailed reasons for any such recommendation }
- 8. Was the disability contracted in the service? Yes.
- 9. Was it contracted under circumstances over which he had no control? } Yes.
- 10. Was it caused by military service? Yes.
- 11. If caused by military service, to what specific military conditions is it attributed? Infection.
- 12. If the disability was not caused by military service, was it aggravated thereby, and if so, by what specific military conditions? } Not applicable.

I concur in the findings of the Board of Medical Officers here recorded.
W. F. Stephens
 Captain, D.A.D.M.S.
 Canadians

Officer's Address 1st. Quebec Reg. Dpt.
Shoreham - Cpt Sea

Signatures Chas. L. Wheeler Capt President.
W. A. Druboku Capt Members.

INSTRUCTIONS.

1. On the occasion of an Officer's first appearance before a Medical Board for his present disability, the circumstances under which the disability was contracted will be fully detailed; whenever possible a statement of the case by his medical attendant will also be attached.

2. In recording the proceedings of subsequent Boards, the progress of the individual since his last appearance will be clearly and concisely stated so as to ensure a continuous medical history of the case being available.

3. Enteric Fever, Dysentery, Malaria, etc., contracted when on service abroad, in countries where there is a special liability to the disease, are to be regarded as caused by military service.

PROCEEDINGS OF A MEDICAL BOARD

assembled at 13, BERNERS STREET. on 24-8-17.

by order of A.D.M.S., LONDON AREA.

for the purpose of examining and reporting upon the present state of health of

(Rank and Name) LT. E. G. SHEPHERD. (Corps) 73rd R.H.C.

Age 37 Service 25/12 Disability P.V.O. TRENCH FEVER.

Date of commencement of leave granted for present disability 2-8-17

Date on which placed on half-pay for present disability.....

The Board having assembled pursuant to order, and having read the instructions on the back of the form, proceed to examine the above-named officer and find that

This Officer reports from three weeks' leave feeling much improved. He appears nervous and has some tremor in hands, and complains of occasional pain in shins.

The Board recommend :-

.....
.....
.....
.....
.....

The Board will classify the officer under one of the following categories, the probable period of unfitness for the higher categories being stated.

- 1. Fit for General Service No, one month.
- 2. Fit for service in a Garrison or Labour Battalion abroad. *No officer likely to be fit for general service within six months should be classed in this category* } -
- 3. Fit for Home Service..... No, one month.
- 4. Fit for Light Duty at Home..... Yes.
- 5. Requiring indoor hospital treatment—
 - (a.) In an Officers' Hospital..... -
 - (b.) In an Officers' Convalescent Hospital..... -
- 6. (a.) Fit for light duty at a Command Depôt..... -
- (b.) Fit for treatment only at a Command Depôt..... -
- 7. In very special cases such as tuberculosis leave not exceeding six months may be recommended by Medical Boards for special treatment, the Board giving detailed reasons for any such recommendation } -
- 8. Was the disability contracted in the service?..... Yes.
- 9. Was it contracted under circumstances over which he had no control? } Yes.
- 10. Was it caused by military service?..... Yes.
- 11. If caused by military service, to what specific military conditions is it attributed? } Infection.
- 12. If the disability was not caused by military service, was it aggravated thereby, and if so, by what specific military conditions? } -

I concur in the findings of the Board of Medical Officers here recorded
S. H. McCoy
Captain D.A.D.M.S. for D.M.S. Canadians

Officer's Address { Bank of Montreal.

Signatures { S.H. McCOY MAJOR, C.A.M.C. President.
A.W. PARK, CAPT. C.A.M.C. Members
J.A. CALHOUN MAJOR C.A.M.C.

INSTRUCTIONS.

1. On the occasion of an Officer's first appearance before a Medical Board for his present disability, the circumstances under which the disability was contracted will be fully detailed; whenever possible a statement of the case by his medical attendant will also be attached.

2. In recording the proceedings of subsequent Boards, the progress of the individual since his last appearance will be clearly and concisely stated so as to ensure a continuous medical history of the case being available.

3. Enteric Fever, Dysentery, Malaria, etc., contracted when on service abroad, in countries where there is a special liability to the disease, are to be regarded as caused by military service.

SEPARATION ALLOWANCE

Name *Louise Shepherd,*Name of Soldier *Shepherd, Ernest G*Address *50 Bank of Montreal,*

Regtl. No.

*Accl. # 30585 West-End Branch,
Montreal, P.Q.*Rank *Lieut*Corps *43rd Batt R.H.C*

Relation to Soldier

To what Corps belonging

wife, child or mother

Wife

when called out

PAYMENTS

Month	Year	Cheque No.	Amt.	REMARKS
Aug.	1914			
Sept.				
Oct.				
Nov.				
Dec.				
Jan.	1915			
Feb.				
March				
Apl.				
May				
June				
July				
Aug.				
Sept.				
Oct.				
Nov.				
Dec.		<i>N 17015</i>	<i>127 -</i>	
Jan.	1916	<i>N 19594</i>	<i>30 -</i>	
Feb.		<i>N 24186</i>	<i>30 -</i>	
March		<i>J 29365</i>	<i>30 -</i>	

1875
1876

1877
1878

SEPARATION ALLOWANCE

OVERSEAS CONTINGENTS

Sheet No. 2.

L. L. Job 4503.-Req. 6332.

Louise Shepherd

Wife
PAYMENTS.

Name of Soldier

Shepherd, Ernest J
Lieut

Month.	Year.	Cheque No.	Amt.	Remarks.
April	1916	L 3842	30 -	
May		P 4120	30 -	
June		V 5572	30 -	
July		V 10012	30 -	
Aug.		W 13545	30 -	
Sept.		W 17416	30 -	
Oct.		N 20741	30 -	
Nov.		W 24312	30 -	
Dec.		W 27214	30 -	
Jan.	1917	W 30061 S 30409	30 - 30 -	Remanded 15-12-16 mailed 19-1-17 S 30409 cancelled
Feb.		S 33514	30	30
March		P 36542	30	30
April		P. 2624	30	30
May		S 6108	30	30 S 6108 cancelled
June		V 6173	30	30
July		S 9341	30	30
Aug.		E 16446	30	m
Sept.		I 19040	30	T
Oct.		S 21614	30	B
Nov.		B 26091	30	T
Dec.		H 28742	30	B
Jan.	1918			B
Feb.				M
March				
April				
May				
June				
July				

RE-WRITE

MILITIA AND DEFENCE
SEPARATION ALLOWANCE
 OVERSEAS CONTINGENTS

Sheet No. 2 (Contd.)

PAYMENTS.

Name of Soldier.....

Month.	Year.	Cheque No.	Amt.	Remarks.
Aug.	1918			
Sept.				
Oct.				
Nov.				
Dec.				
Jan.	1919			
Feb.				
March				
April				
May				
June				
July				
Aug.				
Sept.				
Oct.				
Nov.				
Dec.				
Jan.	1920			
Feb.				
March				
April				
May				
June				
July				
Aug.				
Sept.				
Oct.				
Nov.				

SEPARATION ALLOWANCE

Name *Shepherd Louise Mrs* Name of Soldier *Shepherd Ernest G.*
 Address *152 ~~Manford St~~
 Montreal* Regtl. No.
 Rank *Lieut*
 Corps *73rd Bn R.H.C. C.E.F.*
 Relation to Soldier *WEST END BRANCH
 Account 30585* To what Corps belonging }
 wife, child or mother } *Wife* when called out }

*% Bank of Montreal P.Q.
 WEST END BRANCH
 Account 30585*

PAYMENTS

Month	Year	Cheque No.	Amt.	REMARKS
Aug.	1914			
Sept.				
Oct.				
Nov.				
Dec.				
Jan.	1915			
Feb.				
March				
Apl.				
May				
June				
July				
Aug.				
Sept.				
Oct.				
Nov.				
Dec.		N 17015	127	127
Jan.	1916	M 19594	30 -	30
Feb.		M 24186	30	30
March		L 29365	30	30

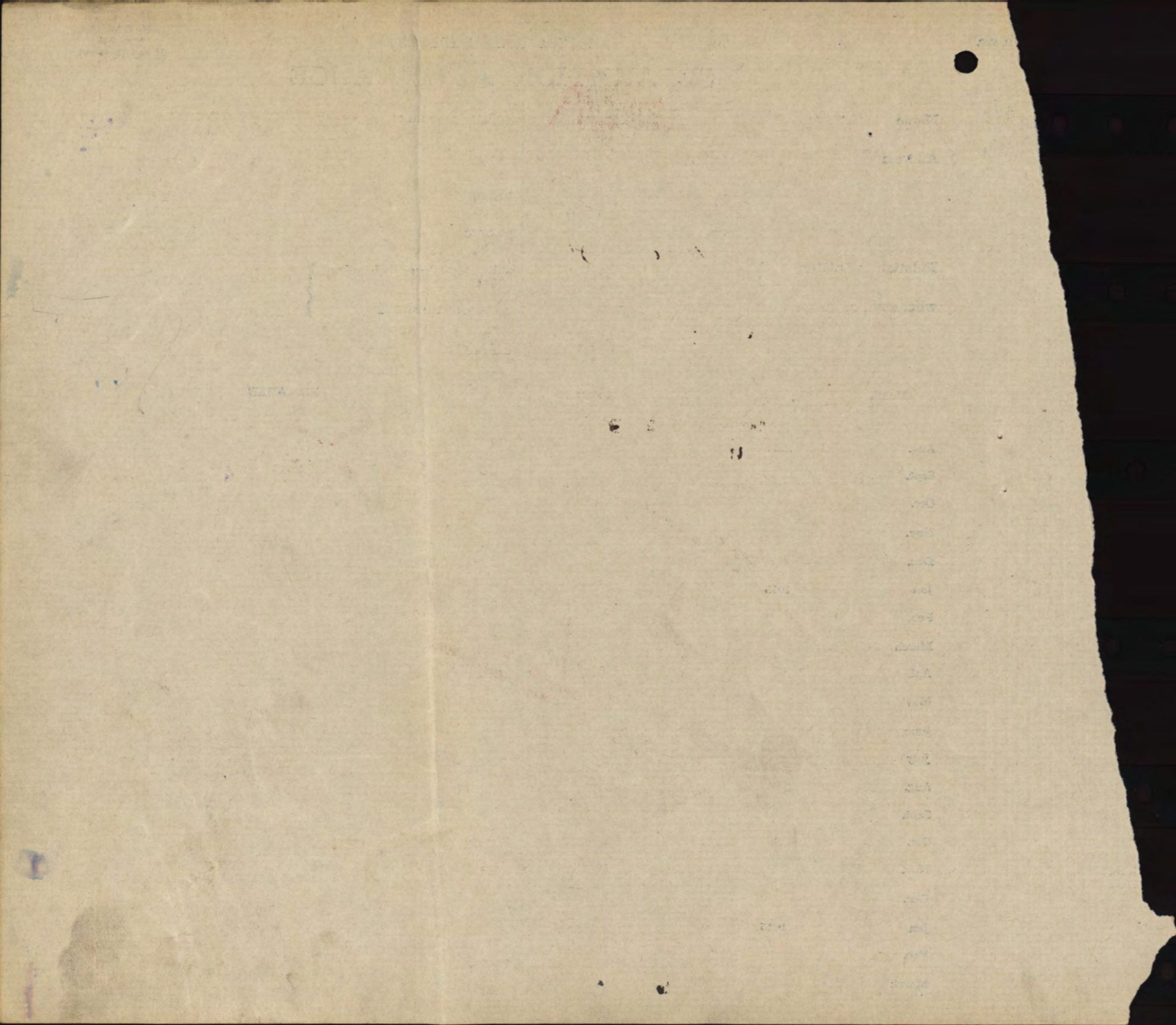

SEPARATION ALLOWANCE

OVERSEAS CONTINGENTS

PAYMENTS.

Name of Soldier

Shepherd, E.G.
Lieut.

Reg. 6213.

Month.	Year.	Cheque No.	Amt.	Remarks.
April	1916	L 3872	30	30
May		H 4120	30	30
June		V 5572	30	30
July		V 10012	30	30
Aug.		W 13545	30	30
Sept.		W 17416	30	30
Oct.		N 20741	30	30
Nov.		W 24312	30	30
Dec.		W 27214	30	30 Remailed 15/12/16
Jan.	1917	S 30409	30	30 S 30409 CANCELLED
Feb.				
March				
April				
May				
June				
July				
Aug.				
Sept.				
Oct.				
Nov.				
Dec.				
Jan.	1918			
Feb.				
March				
April				
May				
June				
July				

MILITIA AND DEFENCE
SEPARATION ALLOWANCE

OVERSEAS CONTINGENTS

Sheet No. 2 (Contd.)

Name of Soldier.....

PAYMENTS.

Month.	Year.	Cheque No.	Amt.	Remarks.
Aug.	1918			
Sept.				
Oct.				
Nov.				
Dec.				
Jan.	1919			
Feb.				
March				
April				
May				
June				
July				
Aug.				
Sept.				
Oct.				
Nov.				
Dec.				
Jan.	1920			
Feb.				
March				
April				
May				
June				
July				
Aug.				
Sept.				
Oct.				
Nov.				

ASSIGNED PAY.

UNIT.

RANK.

NAME.

Beneficiary *Brother Rattr*
 Address
 Amount. \$
 Separation Allowance issued. Yes or No.

UNIT. NAME OF DATE AUTHORITY
 RANK. *Lieut.*
 DATE AUTHORITY *10⁴/₁₆ fr. Canada*
20. 1870-6. 1. 10
2/10⁴/₁₆

NAME. *Shepherd*
 Initials *E. G.*
 Bank of *Montreal*

DATE 1916	PARTICULARS	CK. NO.	CR.	DR.	ASSIGNED PAY PAID IN CANADA	BALANCE	SPECIAL AUTHORITIES To be initialed by P.M. in every case	INITIALS
<i>Apr 29</i>	<i>Pay April mess from 10⁴/₁₆</i>		<i>99 ..</i>					
	<i>Bank</i>	<i>1218.</i>		<i>99 ..</i>		<i>0</i>		
<i>May 25</i>	<i>Pay May (A)</i>		<i>111 60</i>					
	<i>29 Bank</i>			<i>111 60</i>		<i>0</i>		
<i>June 21</i>	<i>Pay June (R)</i>		<i>108 ..</i>					
	<i>27 Bank</i>			<i>108 ..</i>		<i>0</i>		
<i>July 30</i>	<i>July Pay R</i>		<i>111 60</i>					
	<i>Bank</i>			<i>111 60</i>		<i>0</i>		
<i>Aug 21</i>	<i>Aug Pay R</i>		<i>111 60</i>					
	<i>28 Bank</i>	<i>7408</i>		<i>111 60</i>		<i>0</i>		
<i>Sep 21</i>	<i>Sept Pay R</i>		<i>108</i>					
	<i>25 Bank</i>			<i>108</i>		<i>0</i>		
<i>Oct 19</i>	<i>Oct. Pay</i>		<i>111 60</i>					
	<i>26 Bank</i>			<i>111 60</i>		<i>0</i>		
<i>Nov 20</i>	<i>Nov Pay</i>		<i>108</i>					
	<i>27 Bank</i>			<i>108</i>		<i>0</i>		
<i>Dec 15</i>	<i>Dec Pay R</i>		<i>111 60</i>					
	<i>1917 Bank</i>			<i>111 60</i>		<i>0</i>		
<i>Jan 23</i>	<i>Jan. Pay R</i>		<i>111 60</i>					
	<i>24 Bank</i>	<i>19290</i>		<i>111 60</i>		<i>0</i>		
<i>Feb 20</i>	<i>Feb Pay R</i>		<i>100 80</i>					
	<i>22 Bank</i>	<i>21913</i>		<i>100 80</i>		<i>0</i>		
<i>Mch 12</i>	<i>March Pay R</i>		<i>111 60</i>					
	<i>24 Bank</i>			<i>111 60</i>		<i>0</i>		

ASSIGNED PAY.

UNIT.

RANK.

NAME.

Beneficiary

Address

Amount, \$

Separation Allowance issued. Yes or No.....

NAME OF

DATE

AUTHORITY

DATE

AUTHORITY

Name

Initials

Bank

43rd Batt

Pay \$ 2.00
WA 62
Misc 1.00
3.60

Lieut

Shepherd
E.G.
of Montreal

DATE	PARTICULARS	CK. NO.	CR.	DR.	ASSIGNED PAY PAID IN CANADA	BALANCE	SPECIAL AUTHORITIES To be initialled by P.M. in every case.	INITIALS
1917								
Apr 24	Apr. Pay (R)		108					
26	Bank	3017		108				
May 23	May Pay (R)		111 60					
24	Bank	6049		111 60				
June 20	June Pay R.		108					
21	Bank	9012		108				
July 20	July Pay (R)		111 60					
26	Bank	13082		111 60				
Aug 21	Aug Pay R.		111 60					
23	Bank	11394		111 60				
Sept 18	Sept Pay R.		108					
20	Bank	21863		108				
Oct 16	Oct Pay R.		111 60					
20	Bank	26193		111 60				
Nov 16	Nov Pay R.		108					
21	Bank	30733		108				
Dec 10	Dec Pay R.		111 60					
13	Bank	35096		111 60				
1918								
Jan 7	Jan Pay R.		111 60					
21	Bank	39336		111 60				
Feb 14	Feb. Pay & h.		100 80					
19	Bank	40953		100 80				
Mar 20	Mar Pay (R)		111 60					
23	Bank	42627		111 60				

ASSIGNED PAY.

UNIT.

RANK.

NAME.

NAME OF

DATE

AUTHORITY

DATE

AUTHORITY

Beneficiary

Address

Amount. \$

Separation Allowance issued. Yes or No.....

Name

Initials

Bank

DATE

PARTICULARS

CK. NO.

CR.

DR.

ASSIGNED
PAY PAID IN
CANADA

BALANCE

SPECIAL AUTHORITIES
To be initialled by P.M. in every case.

INITIALS

Estates Br. file 19-287 to Canada 27/19

179-3 24

ASSIGNED PAY.

UNIT. RANK.
NAME OF UNIT. RATES DATE AUTHORITY

Mess DATE AUTHORITY

NAME. Name *Shepherd*
Initials *S.G.*
Bank *of Montreal*

Beneficiary

Address

*43rd Bn
20th Mes.
42nd Bn.
Pay 2⁰⁰
F.A. 60
Mess 1⁰⁰
\$3.60*

Lieut

Amount. \$

Separation Allowance issued. Yes or No.....

Killed in Action 1st 10/18 b.L. 1101 d/2 10/18

DATE	PARTICULARS	CK. NO.	CR.	DR.	ASSIGNED PAY PAID IN CANADA	BALANCE	SPECIAL AUTHORITIES To be initialed by P.M. in every case.	INITIALS
1918								
apl 17	April Pay (R)		108			0		
24	Bank	1173		108		0		
May 17	May Pay (R)		111 60					
25	Bank	2645		111 60		0		
June 11	Pay (R)		108					
24	Bank	4158		108				
14	<i>Sick Leave 2⁸/7-22⁸/7</i>	<i>3109</i>					<i>L 2-3-2 \$10⁵⁰</i>	
22	<i>Trav allce. 22⁸/7, 25⁸/7</i>	<i>3666</i>					<i>2-17-1 13⁸⁹</i>	
July 17	Pay R		111 60					
25	Bank	5625		111 60		0		
25	<i>Trav allce 4-6¹¹/7</i>	<i>4954</i>					<i>1-13.6 8¹⁵</i>	
Aug. 15	Pay R		111 60					
26	Bank	4207		111 60			<i>Pat. Cease</i>	
Sept. 15	Pay R		108				<i>Refer to Ledger</i>	<i>9¹¹/18</i>
25	Bank	4162		108			<i>8/18 no deposits</i>	
Oct 15	Pay		111 60					
24	<i>back in effects. Recd from Field Asst. Dir. Div 40 per list 320 Oct 17-295</i>		7 14					
24	<i>" " " " " 525 " " " 294</i>		94					
Nov 13	<i>Unpd Cheq. of Bof Mr. Wiloo Plee 11528/2</i>			23 44				
Nov	<i>Add Outfit allce</i>		100 -			196 24		
22	<i>Adjst F.A. fr 12⁹/8-31¹⁰/8</i>		20 -			216 24		
July 16 1919	<i>Cent Bal trans to Ott List 31 July 10855</i>			216 24		0	<i>N/E to P.C. Central 316.24</i>	

ASSIGNED PAY.

UNIT.

RANK.

NAME.

NAME OF

DATE

AUTHORITY

DATE

AUTHORITY

Beneficiary

Address

Amount. \$

Separation Allowance issued. Yes or No.....

Name

Initials

Bank

DATE

PARTICULARS

CK. NO.

CR.

DR.

ASSIGNED
PAY PAID IN
CANADA

BALANCE

SPECIAL AUTHORITIES
To be initialled by P.M. in every case.

INITIALS

Casualty Form Active Service.

Regiment or Corps.....

Rank.....

Surname.....

Christian Name.....

Religion.....

Age on Enlistment.....

years.....

months.....

Enlisted (a).....

Terms of Service (a).....

Service reckons from (a).....

Date of promotion to present rank.....

Date of appointment to lance rank.....

Extended {.....}

Re-engaged {.....}

Qualification (b).....

or Corps Trade and Rate.....

Signature of Officer.....

CERTIFIED CORRECT
18 SEP 1918
CANADIAN RECORD

Report		Record of promotions, reductions, transfers, casualties, &c., during active service, as reported on Army Form B. 213, Army Form A. 36, or in other official documents. The authority to be quoted in each case.	Place of Casualty	Date of Casualty	Remarks Taken from Army Form B. 213, Army Form A. 36, or other official documents
Date	From whom received				
			Embarked		
			Disembarked		
11/9/18	20 Res	SS to 20 Res Cousens	20 Res	11/9/18	20 Res
12/9/18	20 Res	Arrived in France 1427 1st strength 1427 w.o. disp. 121/21/51 1/2305. MS(5) R. List 141.77/5/14 Ch. Sec. (No 3016)	20 Res	12/9/18	n. n/444 P. 2098 12/9/18
17/9/18	20 Res	Taccine		17/9/18	BS 2761
20/9/18	20 Res	Arrived	20 Res	20/9/18	a1432
24/9/18	20 Res	Taccine		24/9/18	20 Res

(a) In the case of a man who has re-engaged for, or enlisted into Section D, Army Reserve, particulars of such re-engagement or enlistment will be entered.
(b) Signaller, Shoeing-Smith, &c.

CLINICAL CHART.

Army Form B. 181

Corps *75th alt. 15th location*

(To be attached to Case Sheet.)

Military Hospital

12th St. G. 4.

No. _____ Rank and Name *St. G. Shepherd.*

Age *37* Service *2 years*

Disease _____ Date of admission *27th April 17.* Date of discharge _____ Result _____

Dates of Observation	<i>June</i>																			<i>July</i>												
	1	2	3	4	5	6	7	8	9	10	11	12	13	14	15	16	17	18	19	1	2	3	4	5	6	7	8	9				
Days of Disease	19		20		21		22		23		24		25		26		27		28		1		2		3		4		5			
	Time	Time	Time	Time	Time	Time	Time	Time	Time	Time	Time	Time	Time	Time	Time	Time	Time	Time	Time	Time	Time	Time	Time	Time	Time	Time	Time	Time	Time	Time		
Temperature Fahrenheit	A.M.		P.M.		A.M.		P.M.		A.M.		P.M.		A.M.		P.M.		A.M.		P.M.		A.M.		P.M.		A.M.		P.M.		A.M.		P.M.	
107°																																
106°																																
105°																																
104°																																
103°																																
102°																																
101°																																
100°																																
99°																																
98°																																
97°																																
Pulse per Minute																																
Respirations per Minute																																
Motions per 24 hours																																

Signature _____

In charge of case. _____

Date of Enlistment

MILITIA AND DEFENCE

Date of Assignment

24/8/15

Separation and Assigned Pay Branch

04187

OVERSEAS CONTINGENTS

S

RATE OF SEPARATION ALLOWANCE

30.			
-----	--	--	--

RATE OF ASSIGNMENT

--	--	--	--

PARTICULARS OF SEPARATION ALLOWANCE

PARTICULARS OF ASSIGNMENT

No. *2794554*
 Rank *Lieut* Promoted Reverted Discharge
 Soldier's Name *Ernest G. Shepherd*
 Battalion *73rd Batt R.H.C.*
 Beneficiary *Mrs. Louise Shepherd*
 Relationship *wife*
 Address *Bank of Montreal, Acct #30585*
West End Branch, Montreal, Que.

Name
 Address
 Change of Address
 1
 2
 3
 4

Date	Cheque No.	Amount S/A	Amount A/P	Total
1917				
Dec 31	-	847	-	847
Jan 18	70968	30		30
Feb.	A68222	30		30
Mar.	S 94637	30		30
April	T 8258	30		30
May	V 21496	30		30
June	W 27377	30		30
July	E 26768	30		30
Aug	W 39397	30		30
Sept	X 49392	30		30
Oct	L 53886	30		30
		1147		1147
Mar P 1955		30		30

016623-6-4 REMARKS

FILED DATE 1-10-18
 C. L. NO 322 Feb. 1 - DATE 5-10-18
 M. R. O. P. 10563 TO DESTROY RENDERED 11-10-18
 B. P. C. FORM 1 & C. F. X. COMPLETED ON FILE
 016623-6-4
 CLERK *B. Seipel* DATE 11-10-18

EX 71X 22719

\$20 to adj increase in S/A from
 1-9-18 to 11-10-18 per P.O. 2753. 1st.
 A.C.O.P.P. 13390 mailed 26/19) rec'd 20/19/18
 O.K.F.K.

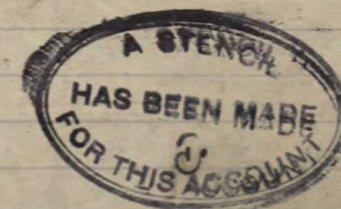

4 HOUR CHART.

DISEASE

Name

Leitch & S. Shepherd

Age

37

Sex

Case Book No

Notes of Case

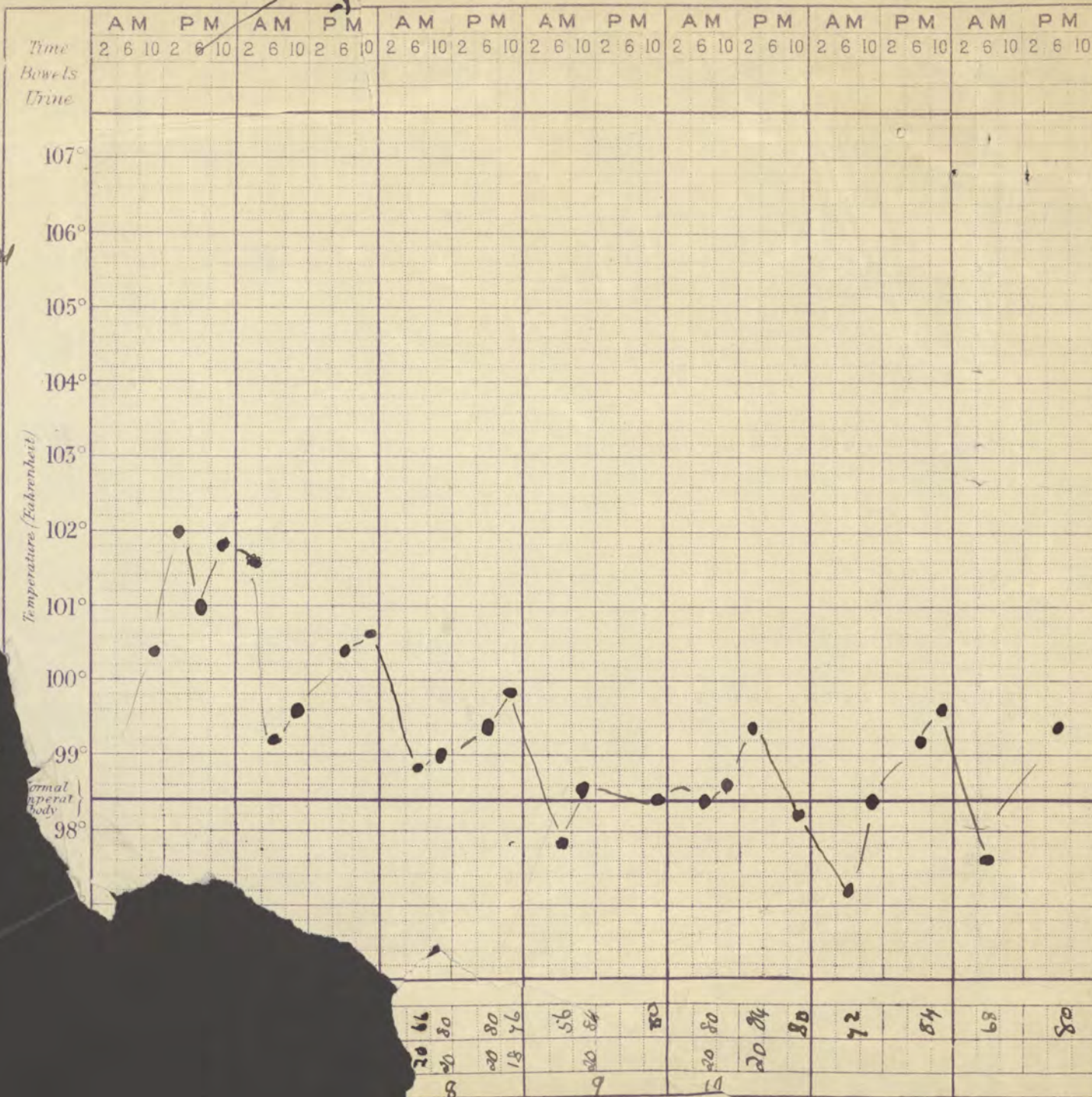

August

1917

CLINICAL CHART.

Army Form B. 181

Corps 73rd Att. 13^e Canadiens

(To be attached to Case Sheet.)

Military Hospital London General

No. _____ Rank and Name Lieut. E. G. Shepherd Age 37 Service 5 years

Disease _____ Date of admission 27.4.17. Date of discharge _____ Result _____

Dates of Observation	20 21 22 23 24 25 26 27 28 29 30 31																																		
Days of Disease																																			
Temperature Fahrenheit	Time	Time	Time	Time	Time	Time	Time	Time	Time	Time	Time	Time	Time	Time	Time	Time	Time	Time	Time	Time	Time	Time	Time	Time	Time	Time	Time	Time	Time	Time	Time	Time	Time	Time	
	A.M.	P.M.	A.M.	P.M.	A.M.	P.M.	A.M.	P.M.	A.M.	P.M.	A.M.	P.M.	A.M.	P.M.	A.M.	P.M.	A.M.	P.M.	A.M.	P.M.	A.M.	P.M.	A.M.	P.M.	A.M.	P.M.	A.M.	P.M.	A.M.	P.M.	A.M.	P.M.	A.M.	P.M.	
107° 106° 105° 104° 103° 102° 101° 100° 99° 98° 97°	6	8	4	2	8	6	2	8	4	2	8	6	2	8	4	2	8	6	2	8	4	2	8	6	2	8	4	2	8	6	2	8	4	2	8
Pulse per Minute																																			
Respirations per Minute																																			
Motions per 24 hours																																			

