

22923
23444

Original

ATTESTATION PAPER.

No.

Folio. 896

CANADIAN OVER-SEAS EXPEDITIONARY FORCE.

QUESTIONS TO BE PUT BEFORE ATTESTATION.

(ANSWERS).

1. What is your name?..... *John Soutter*
2. In what Town, Township or Parish, and in what Country were you born?..... *Leith*
3. What is the name of your next-of-kin?..... *Annis Soutter*
4. What is the address of your next-of-kin?..... *182 8th Ave. Leith, Pa.*
5. What is the date of your birth?..... *Oct 6th 1877*
6. What is your Trade or Calling?..... *Clerk*
7. Are you married?..... *Yes*
8. Are you willing to be vaccinated or re-vaccinated?..... *Yes*
9. Do you now belong to the Active Militia?..... *No*
10. Have you ever served in any Military Force?..... *No*
If so, state particulars of former Service.
11. Do you understand the nature and terms of your engagement?..... *Yes*
12. Are you willing to be attested to serve in the CANADIAN OVER-SEAS EXPEDITIONARY FORCE?..... *Yes*

John Soutter (Signature of Man).
R. S. Minskis (Signature of Witness).

DECLARATION TO BE MADE BY MAN ON ATTESTATION.

I, *John Soutter*, do solemnly declare that the above answers made by me to the above questions are true, and that I am willing to fulfil the engagements by me now made, and I hereby engage and agree to serve in the Canadian Over-Seas Expeditionary Force, and to be attached to any arm of the service therein, for the term of one year, or during the war now existing between Great Britain and Germany should that war last longer than one year, and for six months after the termination of that war provided His Majesty should so long require my services, or until legally discharged.

John Soutter (Signature of Recruit)
R. S. Minskis (Signature of Witness)

Date..... *27/19*..... 1914.

OATH TO BE TAKEN BY MAN ON ATTESTATION.

I, *John Soutter*, do make Oath, that I will be faithful and bear true Allegiance to His Majesty King George the Fifth, His Heirs and Successors, and that I will as in duty bound honestly and faithfully defend His Majesty, His Heirs and Successors, in Person, Crown and Dignity, against all enemies, and will observe and obey all orders of His Majesty, His Heirs and Successors, and of all the Generals and Officers set over me. So help me God.

John Soutter (Signature of Recruit)
R. S. Minskis (Signature of Witness)

Date..... *29/19*..... 1914.

CERTIFICATE OF MAGISTRATE.

The Recruit above-named was cautioned by me that if he made any false answer to any of the above questions he would be liable to be punished as provided in the Army Act.
 The above questions were then read to the Recruit in my presence.
 I have taken care that he understands each question, and that his answer to each question has been duly entered as replied to, and the said Recruit has made and signed the declaration and taken the oath before me, at..... *Leith*..... this..... *29th*..... day of..... *Sept*..... 1914.

W. MacWilliam (Signature of Justice)

I certify that the above is a true copy of the Attestation of the above-named Recruit.

W. MacWilliam (Approving Officer)

Description of John Coulter on Enlistment.

Apparent Age.....34 years.....11 months.
 (To be determined according to the instructions given in the Regulations for Army Medical Services.)

Distinctive marks, and marks indicating congenital peculiarities or previous disease.

(Should the Medical Officer be of opinion that the recruit has served before, he will, unless the man acknowledges to any previous service, attach a slip to that effect, for the information of the Approving Officer.)

Height.....5 ft. 1 ins.

Chest measurement { Girth when fully expanded.....40 ins.
 Range of expansion.....4 ins.

Complexion.....fair

Eyes.....blue

Hair.....fair

Religious denominations. { Church of England.....
 Presbyterian.....
 Wesleyan.....
 Baptist or Congregationalist.....
 Other Protestants.....
 (Denomination to be stated.)
 Roman Catholic.....
 Jewish.....

3 Vaccⁿ marks on L. arm.

CERTIFICATE OF MEDICAL EXAMINATION.

I have examined the above-named Recruit and find that he does not present any of the causes of rejection specified in the Regulations for Army Medical Services.

He can see at the required distance with either eye; his heart and lungs are healthy; he has the free use of his joints and limbs, and he declares that he is not subject to fits of any description.

I consider him*.....fit..... for the Canadian Over-Seas Expeditionary Force.

Date.....29 / 9..... 1914.

Place.....Quebec.....

R. A. Sutherland
Capt R.M.C.
 Medical Officer.

*Insert here "fit" or "unfit."

NOTE.—Should the Medical Officer consider the Recruit unfit, he will fill in the foregoing Certificate only in the case of those who have been attested, and will briefly state below the cause of unfitness:—

CERTIFICATE OF OFFICER COMMANDING UNIT.

.....having been finally approved and inspected by me this day, and his Name, Age, Date of Attestation, and every prescribed particular having been recorded, I certify that I am satisfied with the correctness of this Attestation.

A. H. Col......(Signature of Officer)

Date.....29 / 9..... 1914.

REGIMENTAL DOCUMENTS

NAME

Soutter John

REGT. NO.

22923

UNIT

12 Bn

H. Q. FILE NO.

CONTENTS

DATE RECEIVED

TO WHOM FORWARDED

DATE FORWARDED

M. F. W. 2505
REFERENCE

NON-EFFECTIVE BY

ATTESTATION PAPER (M.F.W. 23, 133, or 51)

CASUALTY FORM (M.F.W. 54 or A.F.B. 103)

TRAINING HISTORY SHEET (M.F.W. 113)

FIELD CONDUCT SHEET (M.F.W. 178 or A.F.B. 122)

REGT. CONDUCT SHEET (M.F.B. 263 or A.F.B. 120)

COMPANY CONDUCT SHEET (M.F.B. 263A or A.F.B. 121)

MEDICAL HISTORY SHEET (M.F.B. 313 or A.F.B. 178)

DENTAL HISTORY SHEET (M.F.B. 465)

MEDICAL REPORT (M.F.B. 227 or A.F.B. 179)

MEDICAL EXAMINATION (M.F.W. 129)

TRANSFER CLOTHING STATEMENT (M.F.W. 97 or D.O.S. 2)

PROCEEDINGS, COURT OF INQUIRY (M.F.B. 303 or A.F.A. 2)

DECLARATION, COURT OF INQUIRY (M.F.B. 259 or A.F.B. 115)

LAST PAY CERTIFICATE (M.F.W. 44)

PROCEEDINGS ON DISCHARGE (M.F.W. 218 or A.F.B. 268)

PARTICULARS OF CHARACTER (A.F.W. 3226)

COPY OF PARCHMENT DISCHARGE CERTIFICATE (M.F.W. 39A)

M

Med 21

DEATH

T

Category

*100000
1-5-16*

DISCHARGE

Category

DESERTION

2

34413

34 8

23 8

7 8

2

H

S

*2, missing by
1, cash card
1, Day Card
1, 1922*

*mx
9/11/20*

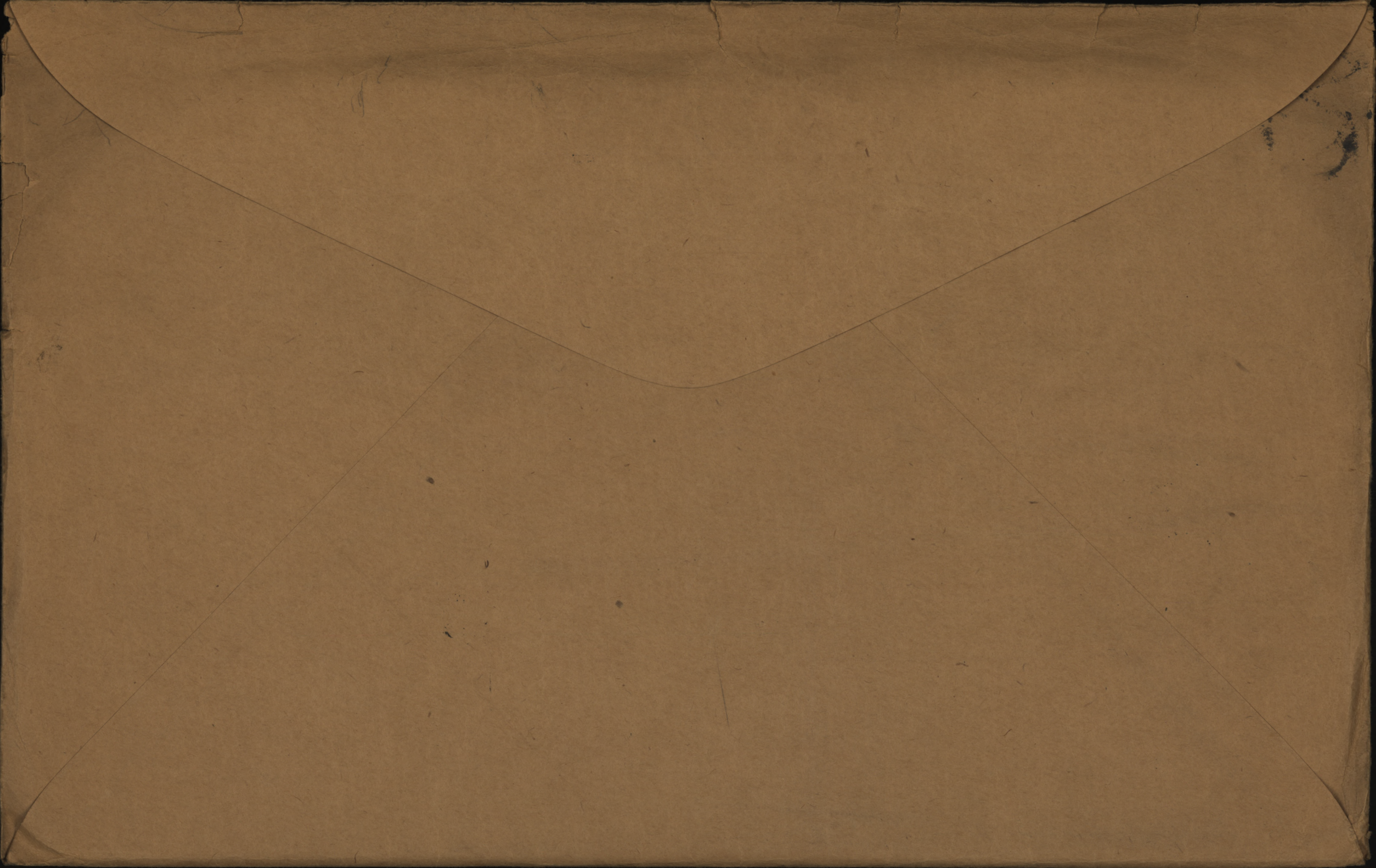

am

Number. 22923 Rank. Pte.

X

Surname SAUTTER

Christian Names. John

X

Unit. 2nd Bn. Can. Div. Theatre of War. France

Dates of Service. D

Remarks. Widow.

Latest Address. Mrs W. A. Walker
1350 Bay Street

Roll No. B
page 830 Victoria, B.C.

Ms A 2797 100

AUG 3 1921

HAQ

SOUTTER, Pte. John, #22923, 2nd Bn. H.C. #649-S-2779.

W.A. Walker

M. & D. (Widow)

~~Mrs. A. K. Soutter,
1321 Evelyn St., Montreal, P.Q.~~

M

(P. & S. #763683.)
Mem. C.

Ditto. 1350 Bay St,
Victoria, B.C.

Ditto.

SOUTTER

" " (Mother)

Bellmount

Mrs. Ann Davidson,
Glenfarg, Scotland.

Scroll D JUN 9 1921

Reqn. No. 246591

DESPATCHED

V1543 $\frac{3}{21}$

Eliz. 14/5/20 Pte. 2nd Bn.

V.M.

B.W.M.

DEC 10 1921

Reqn. No. P20084

22985

B

W/M

828

W.33307 NOV 27 1920

M.G.33371 NOV 27 1920

w x rtd 6 ¹²/₂₀ unknown at add.

NAME Souther, John

H. Q. FILE No. 649-

REG'TL. No. 22923

RANK AND CORPS

Pte

2nd Batt, Form 12th.

CABLE

NO.

DATE

NATURE OF CASUALTY

NO.	DATE	NATURE OF CASUALTY
M 5807	28-4-16	Dangerously ill at No 24 Gen Hosp, Staples, April 28th; G.S.W. Head.
M 5956	2-5-16	Died of wounds No 24 Gen. Hospital, Staples May 1st. 1916. ✓
A. F. B 2090 a		Died of wounds at 24 General Hosp.
Rouen	7-5-16	on May 1st. 1916

LIST No.	HOSPITAL	DATE OF ADMISSION	REMARKS
W345.	A.C. 24 Gm. 8 staples Reports	28-4-16	Dangerously ill e.g.w. head,
W348.	" " " "	1-5-16.	Died of wounds.

No. 22923. RANK Pte.

NAME Souther, John -

T. O. S.

UNIT 4th Regt. (Overseas Contingent)

M. D. 5

PAID FROM	PAID TO	SIG. OR REC'T	PROMOTIONS, TRANSFERS, DISCHARGES, ETC.	
			PARTICULARS	AUTHORITY
1914	1914			
Aw. 15	Aw. 20	✓		
Aug. 21	Sept. 21	✓	<p><i>Now shown on 12th pr. paylist</i></p>	<p><i>Sept. paylist.</i></p>
Sept 22	Oct 31	✓		

UNIT SAILED
OCT 3 1914

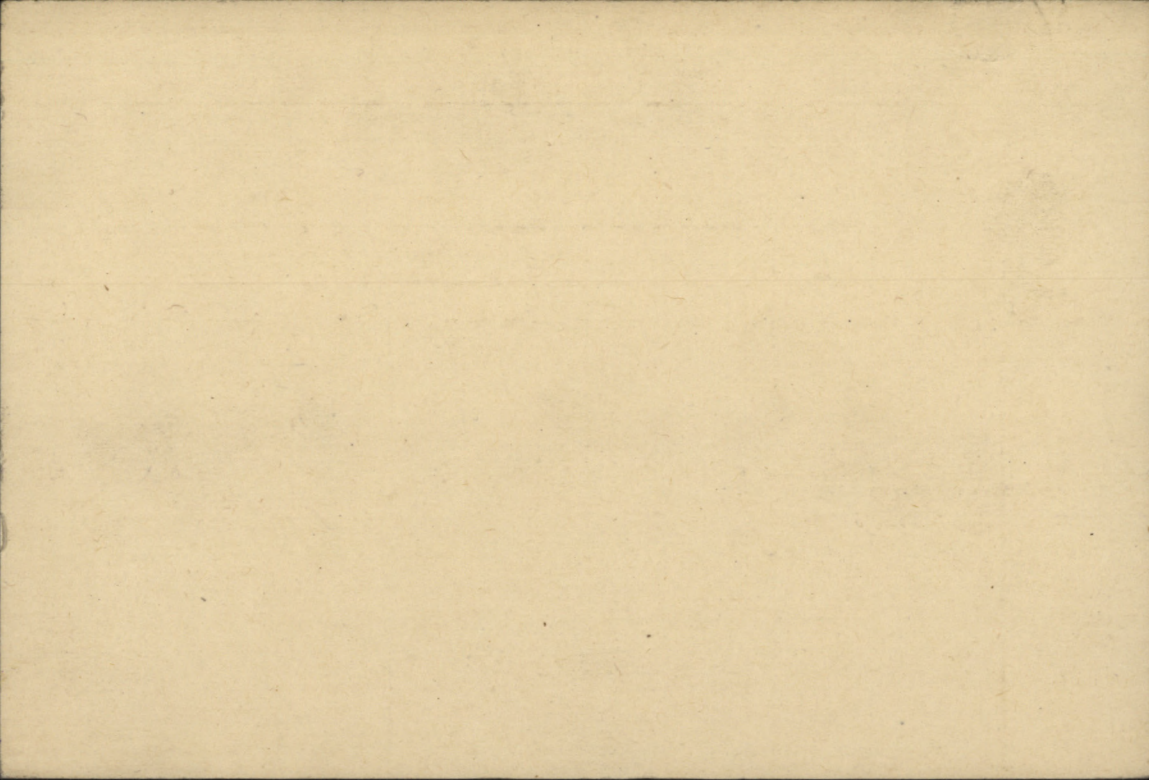

Name *Goulter J.* Rank *Private*
 Unit *2nd. Batt.*

Reg. No. *22923*

Next of Kin *Canada*

1916	Movement	Place	Casualty	List No.	Notified N/K J.	W.O. List
28 4	No. 24 Gen Hosp	Etaples	G.S.W. Head.	a 345	M 5807	1075
	"Dangerously Ill"			a 348	M 5956	107576
1. 5.	Died of Wounds			3/5.	2/5.	
(Phone Message at W.O. 2/5/16.)						
F. 25.5.832						
M.A.R.						
BR 12/4/16						

649-5-2779

CARD NO. <

SURNAME.

Soutter

CHRISTIAN NAMES

John.

REGL. No.

22923

RANK

plc

UNIT

12th.

FORMER CORPS

nil.

FOLIO

D

Bm.

NEXT OF KIN.

NAMES IN FULL

Soutter, Annie. (wife)

RELATIONSHIP TO SOLDIER

~~Not stated.~~

ADDRESS

~~182 - 8th Ave Lachine, P.Q.~~
~~#71 Decarie Blvd. Montreal, P.Q.~~
1321 Evelyn St - 7
(L. 24-11-16) (Lettre 23-5-17)

CHANGE OF ADDRESS

COUNTRY OF BIRTH

Scotland, Seith

DATE

Oct. 6th. 1879.

PLACE OF ATTESTATION

Quebec, P.Q.

DATE

Sept. 29th. 1914

From Quebec per

S.S. "Scotian" 4/10/14

MARRIED

Yes

SINGLE

WIDOWER

TRADE OR CALLING

Clerk

RELIGION

Presbyterian

DESCRIPTION.

APPARENT AGE

34 YEARS

11 MONTHS

HEIGHT

6 FEET

1 INCHES

CHEST MEASUREMENT

40 INCHES

EXPANSION

4 INCHES

COMPLEXION

Fair

EYES

Blue

HAIR

Fair

DISTINGUISHING MARKS

3 vacc. marks left arm.

MEDICAL EXAMINATION.

PLACE

Valcartier P.Q.

DATE

Sept. 29th. 1914

~~Present Address. not stated.~~

Surname

Christian Name or Names

Reg. No.

Scatter. J. W.

22923

Rank

Unit

Co.

Troop

Batty.

Pte.

12th Batt

Hospital

Date of Admission

Transferred

NOI Gen Hospital
#24 Gen Etapes

Hosp.

Hosp. 28.4.16

Hosp.

Hosp.

Diagnosis

Haemorrhoids

(1) Later Diagnosis or changed

Edw. Head (Daugill)

(2)

Died of Wounds. 1.5.16.

(3)

Additional Diagnoses: If more than one state present

DISPOSITION

Discharged To Duty 1.11.14

Date

O.C. #24 Gen rep^{to} "Daugill" 28.4.16.

A.D. NOI Gen Hosp.

REMARKS

C.L. 29.4.16 A 345. O.C. 24th Gen. rep^{to}
"3.5.16 A 348. Died of Wounds", 1.5.16

A.M.D. 2 DEPT.

Bd. of D.G.M.S. O.M.F.C. London.

Handwritten initials/signature

EPITOME OF HOSPITAL TREATMENT.

Hospital

Adm.

1.

2.

3.

4.

5.

6.

7.

Casualty Form—Active Service.

Regiment or Corps _____

Regimental No. 22925 Rank Pvt. Name Sontter, JohnEnlisted (a) 29/8/14 Terms of Service (a) _____ Service reckons from (a) _____Date of promotion to } _____ Date of appointment } _____ Numerical position on }
present rank } to lance rank } roll of N.C.Os. }

Extended _____ Re-engaged _____ Qualification (b) _____

Report		Record of promotions, reductions, transfers, casualties, etc., during active service, as reported on Army Form B. 213, Army Form A. 36, or in other official documents. The authority to be quoted in each case.	Place	Date	Remarks taken from Army Form B. 213, Army Form A. 36, or other official documents.
Date	From whom received				
28-3-15	Co. 2 nd Bn	Fined 3 days Pay.	France	25-3-15	B 213.
"	"	" 2 days Pay	"	27-3-15	"
16-3-16	do	Sentenced to 21 day Field F.P. No. 1. for Drunkenness	Field	16-3-16	B 2069
29-4-16	Records	Dangerously ill by S.W. Head 24 Gen H.	do	28-4-16	Co. List "A" No a/345
27-4-16	24-Gen.	by S.W. head right eye Ser. ad	do	27-4-16	M 3034
3-5-16	Records	Died of Wounds received in action	24 Gen H.	1-5-16	Casualty List "A" No A/345 Pt II O.No.19 dt- 7-5-16.

E. P. Wright
Lieut.,
for Lieut-Col. A.A.G.,
Canadian Section.

Report		Record of promotions, reductions, transfers, casualties, etc., during active service, as reported on Army Form B. 213, Army Form A. 36, or in other official documents. The authority to be quoted in each case.	Place	Date	Remarks taken from Army Form B. 213, Army Form A. 36, or other official documents.
Date	From whom received				
<p style="color: red; font-size: 2em; opacity: 0.5;">/</p>					

No. 10 of 1913

CAPTAIN
 FOR IDENTIFICATION
 DISTRICT

Register No.

D 275

WAR SERVICE GRATUITY

TO

DEPENDENTS OF DECEASED SOLDIERS

A.P. File No.

16026-j-75-

Regt'l No.

22923

Name

John Souther

(Christian Name)

(Surname)

Unit

12th Battal

Rank

Pte.

Date of enlistment

Date of casualty

May 1st 1916

B.P.C. File No.

4135

Was service performed overseas?

Yes

DEPENDENT

Name

Mrs A. Walker (nee Annie Reag. Souther)

Relationship

Widow

Address

*1350 Bay St.
Victoria*

B.C.

Amount of Special Pension Bonus \$

64⁰⁰

Abstracted by

W. Sharp

Eligible for Gratuity

\$ *180.*

Less amount of Special Pension Bonus paid

\$ *64⁰⁰*

Less Debit Balance of S. A. or A.P.

\$

Total deductions

\$ *64⁰⁰*

Balance due

\$ *116⁰⁰*

Cheque No.

G. 1893017

Date issued

21.7.20

REMARKS

Pensioner re-married 2-12-18

Clerk

A. H. Miel

Audited by

Brothwood

\$116

Date

19.7.20

Dg 25

M.F.W. 2652
25M-6-20.
H.Q. 1772-39-1473

POST DISCHARGE PAY OFFICE

Three months pay and allowances after discharge.

Name

Surname

Christian Name

Regimental Number

Rank

Address (in full)

Unit

Original Unit

District where paid

Date of Discharge

P. D. P. Filing Number

Rates:—Regimental pay \$ per diem; Field Allowance \$ per diem. Separation Allowance \$ per month.

L.L. 53961—M. & D. 9721

Total Credits 91 days	FIRST PAYMENT			SECOND PAYMENT			FINAL PAYMENT			Balance Overpayments to be Recovered	Total Amount Paid
	Cheque No. A	Date	Amount 30 days	Cheque No. B	Date	Amount 30 days	Cheque No. C	Date	Amount 31 days		

M. F. W. 127
 300M-1-19
 1772-39-1140

Remarks:

330

MILITIA AND DEFENCE
SEPARATION ALLOWANCE

Name *Souther Mrs Annie Keag* Name of Soldier *Souther John*
 Address *182 Eighth ave.* Regtl. No. *22923*
Lachine Rank
Quebec Corps *12 P. C.*
 Relation to Soldier } *wife* To what Corps belonging } *4th Regt.*
 wife, child or mother } when called out

PAYMENTS

Month	Year	Cheque No.	Amt.	REMARKS
Aug.	1914			
Sept.				
Oct.		<i>B950</i>	<i>40</i>	<i>—</i>
Nov.		<i>B2978</i>	<i>20</i>	<i>— ✓</i>
Dec.		<i>D3768</i>	<i>30</i>	<i>— ✓</i>
Jan.	1915	<i>I75107</i>	<i>20</i>	<i>—</i>
Feb.		<i>D5395</i>	<i>20</i>	<i>00</i>
March		<i>I6345</i>	<i>20</i>	<i>—</i>
Apl.		<i>I7250</i>	<i>20</i>	<i>—</i>
May		<i>A8743</i>	<i>20</i>	<i>—</i>
June		<i>B10982</i>	<i>20</i>	<i>—</i>
July		<i>C11906</i>	<i>20</i>	<i>—</i>
Aug.		<i>D11485</i>	<i>20</i>	<i>—</i>
Sept.		<i>A12818</i>	<i>20</i>	<i>—</i>
Oct.		<i>B15317</i>	<i>20</i>	<i>—</i>
Nov.		<i>C15811</i>	<i>20</i>	<i>20</i>
Dec.		<i>Z15321</i>	<i>20</i>	<i>— 20</i>
Jan.	1916	<i>A16558</i>	<i>20</i>	<i>— 20</i>
Feb.		<i>A17726</i>	<i>20</i>	<i>— 20 acct closed</i>
March		<i>D18983</i>	<i>20</i>	<i>20</i>

ACCOUNT CLOSED
 DATE JUN 21 1916 PER W

SEPARATION ALLOWANCE

)

1954 (1) 1954 (1) 1954 (1)

1954 (1)

SEPARATION ALLOWANCE

OVERSEAS CONTINGENTS

Sheet No. 2.

Annie Keag Souther

PAYMENTS.

Wife

Name of Soldier.

Souther John

22923

L. L. Job 89002.—Req. 6213.

(Pte)

Month.	Year.	Cheque No.	Amt.	Remarks.
April	1916	<i>D 452</i>	<i>20</i>	<i>20</i>
May		<i>21186</i>	<i>20</i>	<i>20</i>
June	<i>Cancelled</i>	<i>R 9321</i>	<i>20</i>	<i>20 R 9321 cancelled</i>
July		<i>acct closed Pension granted 2/16</i>		
Aug.				
Sept.				
Oct.				
Nov.				
Dec.				
Jan.	1917			
Feb.				
March				
April				
May				
June				
July				
Aug.				
Sept.				
Oct.				
Nov.				
Dec.				
Jan.	1918			
Feb.				
March				
April				
May				
June				
July				

ACCOUNT CLOSED
 DATE JUN 21 1916 PER W.

MILITIA AND DEFENCE
SEPARATION ALLOWANCE
 OVERSEAS CONTINGENTS

Sheet No. 2 (Contd.)

PAYMENTS.

Name of Soldier

Month.	Year.	Cheque No.	Amt.	Remarks.
Aug.	1918			
Sept.				
Oct.				
Nov.				
Dec.				
Jan.	1919			
Feb.				
March				
April				
May				
June				
July				
Aug.				
Sept.				
Oct.				
Nov.				
Dec.				
Jan.	1920			
Feb.				
March				
April				
May				
June				
July				
Aug.				
Sept.				
Oct.				
Nov.				

MILITIA AND DEFENCE
ASSIGNED PAY
OVERSEAS CONTINGENTS

To Whom *Mrs J. Soutter* By Whom Assigned *Soutter. J.*
 Address *182 - 8th Ave* Regtl. No. *22923*
Lachine, Que Rank *Pte*
 Rate *\$ 15.1⁰⁰* From *Apr 1/15.* Corps *12th Battalion*

PAYMENTS

Month	Year	Cheque No.	Amt.	REMARKS
Aug.	1914			<i>Casualties</i>
Sept.				
Oct.				
Nov.				
Dec.				
Jan.	1915			
Feb.				
March				
Apr.		<i>748006</i>	<i>15</i>	
May		<i>99496</i>	<i>15</i>	
June		<i>28859.</i>	<i>15</i>	
July		<i>E10196</i>	<i>15</i>	
Aug.		<i>D12534</i>	<i>15</i>	
Sept.		<i>C12992</i>	<i>15</i>	<i>Died of Wounds May 1-16 Sts</i> <i>C.L. May 4-16</i> <i>Also 3 M. July 26/16 Sts</i> <i>Stof Capt. June 1-16</i> <i>Pension Granted May 2-16 Sts.</i>
Oct.		<i>B14113</i>	<i>15</i>	
Nov.		<i>M15101</i>	<i>15 -</i>	
Dec.		<i>J10617</i>	<i>15</i>	
Jan.	1916	<i>V12311</i>	<i>15</i>	
Feb.		<i>H18217</i>	<i>15 -</i>	
March		<i>X17576</i>	<i>15</i>	

File

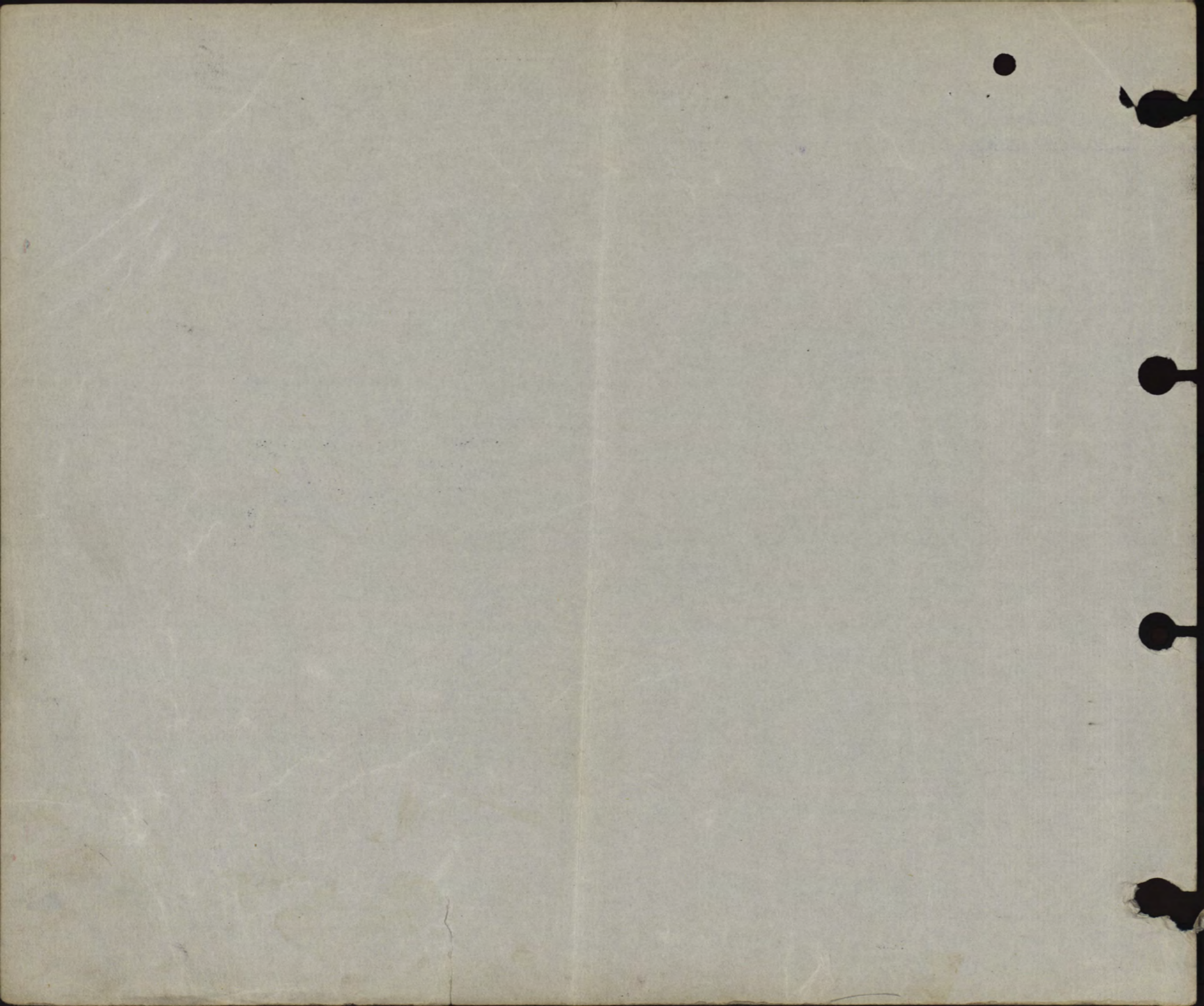

Wife
MILITIA AND DEFENCE
ASSIGNED PAY
OVERSEAS CONTINGENTS

M. F. W. 12a.
60m.-12-15.
1772-39-819.

2

Sheet No. 2.

L. L. Job 89002.-Req. 6213.

Miss J. Souther

PAYMENTS.

22923

Name of Soldier

Souther J
12th Bn

Month.	Year.	Cheque No.	Amt.	Remarks.
				<i>15⁰⁰</i>
April	1916	<i>21077</i>	<i>15-</i>	
May		<i>H3068</i>	<i>15</i>	<i>Stop Payt. June 1-16.</i>
June				<i>Pension Granted May 2-16. S.H.S.</i>
July				
Aug.				
Sept.				
Oct.				<i>Died of Wounds May 1-16 C.L. May 4.</i>
Nov.				<i>S.H.S.</i>
Dec.				
Jan.	1917			
Feb.				
March				
April				
May				
June				
July				
Aug.				
Sept.				
Oct.				
Nov.				
Dec.				
Jan.	1918			
Feb.				
March				
April				
May				
June				
July				

Casualties

210.00 F.X 26/1/17 A.K

MILITIA AND DEFENCE
ASSIGNED PAY
 OVERSEAS CONTINGENTS

Sheet No. 2 (Contd.)

PAYMENTS.

Name of Soldier _____

Month.	Year.	Cheque No.	Amt.	Remarks.
Aug.	1918			
Sept.				
Oct.				
Nov.				
Dec.				
Jan.	1919			
Feb.				
March				
April				
May				
June				
July				
Aug.				
Sept.				
Oct.				
Nov.				
Dec.				
Jan.	1920			
Feb.				
March				
April				
May				
June				
July				
Aug.				
Sept.				
Oct.				
Nov.				

NAME SOUTTER, John. V

Regimental No. 22923

Name and address of next-of-kin

Unit ^{2nd.} 12th Battalion.

Mrs. Annie Soutter,

Date of enlistment 29 Sept. 1914.

182, 8th Avenue,

Place of birth. Scotland.

^{Lachine}
Lachine, P.Q.

Married (yes or no) Yes.

Date and place discharged 1/5/16

Amount of pay assigned monthly \$

Reason for discharge Died wounds

To whom payable

Character on discharge C.C.A 348
3/5/16

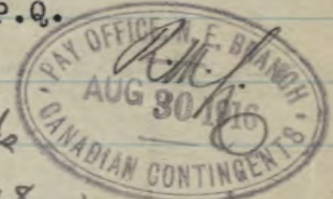

Date		PAY		Field Allowance		Other Credits	Total Credits	Voucher		Cash Payments	Assigned pay	Other Charges	Total Debits	Remarks, Casualties, etc.
From	To	No. of Days	Rate	Amount	No. of Days			Rate	Amount					
22/9	31/10/14	40	1.00	40	40	1.00	40			44			44	
1/11	30/11/14	30	1.00	30	30	1.00	30			32 50			32 50	
1/12/14	31/12/14	31	1.00	31	31	1.00	31	50		34 60			34 60	
1/1/15	31/1/15	31	1.00	31	31	1.00	31			34 10			34 10	
1/2/15	28/2/15	28	1.00	28	28	1.00	28	6 60		34 40			34 40	
1/3/15	31/3/15	31	1.00	31	31	1.00	31	30 40		64 50			64 50	
1/4/15	30/4/15	30	1.00	30	30	1.00	30	59 50		92 50		3 30	850	3 days pay #6 apr 4
1/5/15	31/5/15	31	1.00	31	31	1.00	31	1084		- 118 10	6 - 15 -	2 20	96 -	2 days pay #4 apr 11
1/6/15	30/6/15	30	1.00	30	30	1.00	30	82 10		115 70	6 - 15 -		25	comp assem, apr
1/7/15	31/7/15	31	1.00	31	31	1.00	31	10 94		128 20	6 - 15 -		111 00	may debited may
								17 20		261 60				
								6 98						Exchange adjustment
Aug 1	Aug 31	31	1.00	31 00	31	1.00	31 10	24 18		58 28	2 92	15 00	17 92	
Sep 1	Sep 30	30	1.00	30 00	30	1.00	30 00	40 36		73 36	21 95	15 00	86 95	
Oct 1	Oct 31	31	1.00	31 00	31	1.00	31 10	36 41		70 57	7 92	15 00	22 92	
Nov 1	Nov 30	30	1.00	30 00	30	1.00	30 00	47 59		80 59	2 68	15 00	17 68	
Dec 1	Dec 31	31	1.00	31 00	31	1.00	31 10	62 91		97 01	16 83	15 00	31 83	
Jan 1	Jan 31	31	1.00	31 00	31	1.00	31 10	65 18		99 28	9 59	15 00	24 59	
								74 69						
				497			4970	69 85		3368	32349	150	550	47899

Statement
SEP 11 1916
Account rendered

Date		PAY		Field Allowance			Other Credits		Total Credits	Voucher		Cash Payments	Assigned pay	Other Charges	Total Debits	Remarks, Casualties, etc.
From	To	No. of Days	Rate	Amount	No. of Days	Rate	Amount			No.	Date					
1/2/16	29/2/16	29	107	2900	29	107	2900	698	55368	275	49150.	550	478.99			
Mar.	31	31	-	31.	31	-	310	7663	11073	262	15	23	1040	72		21 days 7P ⁴¹ . B0.14 d/31/3/16
							7001									
				557			557069861968					32107	180	286084967		Settled.

Cash found in effects report

Checked *[Signature]*

7001 Cr. Balance

Carried forward to Large Ledger sheet

Copy

To be used for recruits enlisting direct into the Regular Army only.
Army Form B. 178^A to be used for Special Reserve recruits
and Special Reservists enlisting into the Regular Army.

896

MEDICAL HISTORY of

Surname Soutter Christian Name John

TABLE I.—GENERAL TABLE.

Birthplace .. Parish Leith County Scotland

Examined { on 29 day of Sept. 1914
at Quebec

Declared Age 34 years 11 mos. days.

Trade or Occupation .. Clerk

Height 6. feet, 1 inches.

Weight lbs.

Chest Measurement { Girth when fully Expanded 40 inches.
Range of Expansion 4 inches.

Physical Development ..

Vaccination Marks { Arm .. Right Left
Number 3

When Vaccinated

Vision { R.E.—V=
L.E.—V=

(a) Marks indicating congenital peculiarities or previous disease (a)

(b) Slight defects but not sufficient to cause rejection (b)

Approved by .. (Signature) R. H. Sutherland
(Rank) Capt admc.
Medical Officer.

Enlisted { at Quebec
on 29 day of Sept. 1914

Joined on Enlistment ..	Corps.	Regtl. No.
Transferred to	<u>12th Battalion</u>	<u>22923</u>

Became non-effective by ..

(Signature) on .. day of Entries in Red Ink made from 1914
Attestation Sheets.
JUN 25 1915
(Rank)

21
16
39

Rank and Name SOUTTER John
Regimental No. 22923

Name and Address of Next-of-kin

Unit 12th. Battalion.
Date of enlistment 29th. Sept. 1914.

Mrs. Annie Soutter.
182 8th. Ave.
Lachine P.Q.

Place of birth Scotland.
es.

Married (Yes or No)

Date and place of discharge

If in Permanent Force

Reason for discharge

Promotions or appointments

Character on discharge

NE RB No 1

N/S. R.B. No.
File R.L.
Category *AW*

in + 20 11 20

Report		Record of promotions, reductions, transfers, casualties, etc., during active service. The authority to be quoted in each case	Place	Date	REMARKS Taken from Official Documents
Date	From whom received				
4.4.15	OC.	2 nd Fined 3 days pay	Rouen	25.3.15	Pt II-6
11.4.15				27.3.15	" -7
31.7.15	OC	2 nd On Home Roll	In the Field	31.7.15	
31.3.16	OC	2 nd 21 dys F.P. No 1 for "Drunkenness"	In the Field	12.3.16	Pt II-11
29.4.16	A/305	" G.S.W. " Dangerously Ill "	No 24 G.H. Staples	28.4.16	ON
3.5.16	" A/3148	" "Died of Wounds"	" " "	1.5.16	ON } Pt II-19 2 nd Batt 7.5.16 ✓

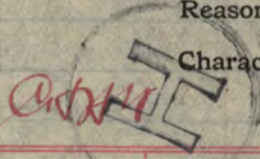

R139/29

22923

Pte Souther. J

2 Bn

DefW



14

WILL

John Souther
Feb 1/15 Private No 22923

In the event of my
death I give equal
~~pro~~portions of my pro
perty to my wife Annie
& my 3 children

Colin, Robert & Jane
Souther

John Souther

Private No 22923.
Feb 1/15 - 2nd Batt
no 3 Coy

