

No. 104  
Folio. 35

ATTESTATION PAPER.  
A16504

CANADIAN OVER-SEAS EXPEDITIONARY FORCE.

QUESTIONS TO BE PUT BEFORE ATTESTATION.

- (ANSWERS.)
1. What is your name?..... *Carl Sweetman*
  2. In what Town, Township or Parish, and in what Country were you born?..... *Port Daniel Centre Ire*
  3. What is the name of your next-of-kin?..... *Claude Sweetman (Father)*
  4. What is the address of your next-of-kin?..... *Port Daniel Centre I. 2.*
  5. What is the date of your birth?..... *March 28<sup>th</sup> 1896*
  6. What is your Trade or Calling?..... *Farmer*
  7. Are you married?..... *No*
  8. Are you willing to be vaccinated or re-vaccinated?..... *Yes*
  9. Do you now belong to the Active Militia?..... *No*
  10. Have you ever served in any Military Force?..... *No*  
If so, state particulars of former Service.
  11. Do you understand the nature and terms of your engagement?..... *Yes*
  12. Are you willing to be attested to serve in the CANADIAN OVER-SEAS EXPEDITIONARY FORCE?..... *Yes*



*Carl Sweetman* (Signature of Man).  
*Joseph Belleau* (Signature of Witness).

DECLARATION TO BE MADE BY MAN ON ATTESTATION.

I, *Carl Sweetman*, do solemnly declare that the above answers made by me to the above questions are true, and that I am willing to fulfil the engagements by me now made, and I hereby engage and agree to serve in the Canadian Over-Seas Expeditionary Force, and to be attached to any arm of the service therein, for the term of one year, or during the war now existing between Great Britain and Germany should that war last longer than one year, and for six months after the termination of that war provided His Majesty should so long require my services, or until legally discharged.

Date *March 5* 191*5* *Carl Sweetman* (Signature of Recruit)  
*Joseph Belleau* (Signature of Witness)

OATH TO BE TAKEN BY MAN ON ATTESTATION.

I, *Carl Sweetman*, do make Oath, that I will be faithful and bear true Allegiance to His Majesty King George the Fifth, His Heirs and Successors, and that I will as in duty bound honestly and faithfully defend His Majesty, His Heirs and Successors, in Person, Crown and Dignity, against all enemies, and will observe and obey all orders of His Majesty, His Heirs and Successors, and of all the Generals and Officers set over me. So help me God.

Date *March 5* 191*5* *Carl Sweetman* (Signature of Recruit)  
*Joseph Belleau* (Signature of Witness)

CERTIFICATE OF MAGISTRATE.

The Recruit above-named was cautioned by me that if he made any false answer to any of the above questions he would be liable to be punished as provided in the Army Act.  
The above questions were then read to the Recruit in my presence.  
I have taken care that he understands each question, and that his answer to each question has been duly entered as replied to, and the said Recruit has made and signed the declaration and taken the oath before me, at *Quebec* this *5<sup>th</sup>* day of *March* 191*5*.

*Edmond Bois H. Col.* (Signature of Justice)

I certify that the above is a true copy of the Attestation of the above-named Recruit.

*Edmond Bois H. Col.* (Approving Officer)

*Co. 41<sup>st</sup> Bat. I. C.*

Description of

*Paul Sweetman*

on Enlistment.

Apparent Age *20* years *0* months.  
(To be determined according to the instructions given in the Regulations for Army Medical Services.)

Distinctive marks, and marks indicating congenital peculiarities or previous disease.

(Should the Medical Officer be of opinion that the recruit has served before, he will, unless the man acknowledges to any previous service, attach a slip to that effect, for the information of the Approving Officer.)

Height *5* ft. *7 3/4* ins.

Chest measurement { Girth when fully expanded *34 1/2* ins.  
Range of expansion *3 1/2* ins.

Complexion *fair*

Eyes *brown*

Hair *brown*

Religious denominations. { Church of England *C of E*  
Presbyterian  
Wesleyan  
Baptist or Congregationalist  
Other Protestants (Denomination to be stated.)  
Roman Catholic  
Jewish

*nil*



CERTIFICATE OF MEDICAL EXAMINATION.

I have examined the above-named Recruit and find that he does not present any of the causes of rejection specified in the Regulations for Army Medical Services.

He can see at the required distance with either eye; his heart and lungs are healthy; he has the free use of his joints and limbs, and he declares that he is not subject to fits of any description.

I consider him\* *fit* for the Canadian Over-Seas Expeditionary Force.

Date *Mar 5<sup>th</sup> 1915* 1914.

*W. J. Smyth*  
*Lieut Amc*

Place *Quebec*

Medical Officer.

\*Insert here "fit" or "unfit."

NOTE.—Should the Medical Officer consider the Recruit unfit, he will fill in the foregoing Certificate only in the case of those who have been attested, and will briefly state below the cause of unfitness:—

CERTIFICATE OF OFFICER COMMANDING UNIT.

*Paul Sweetman* having been finally approved and inspected by me this day, and his Name, Age, Date of Attestation, and every prescribed particular having been recorded, I certify that I am satisfied with the correctness of this Attestation.

*Edmund B. G. G. G.* (Signature of Officer)

Date *5<sup>th</sup> March* 1914

*Co. 41<sup>st</sup> Bat. F. C.*

REGIMENTAL DOCUMENTS

NAME Sweetman Carl

REGT. NO. 216104 UNIT \_\_\_\_\_

H. Q. FILE NO. \_\_\_\_\_

**M**

**H**

CONTENTS	DATE RECEIVED	TO WHOM FORWARDED	DATE FORWARDED	M. F. W. 2505 REFERENCE	NON-EFFECTIVE BY
1 <b>S</b> ATTESTATION PAPER (M.F.W. 23, 133, or 51)					<b>DEATH</b>
CASUALTY FORM (M.F.W. 54 or A.F.B. 103)					Category
TRAINING HISTORY SHEET (M.F.W. 113)					
1 FIELD CONDUCT SHEET (M.F.W. 178 or A.F.B. 122)					
1 REGT. CONDUCT SHEET (M.F.B. 263 or A.F.B. 120)					
3 COMPANY CONDUCT SHEET (M.F.B. 263A or A.F.B. 121)					
MEDICAL HISTORY SHEET (M.F.B. 313 or A.F.B. 178)					<b>DISCHARGE</b>
DENTAL HISTORY SHEET (M.F.B. 465)					Category
MEDICAL REPORT (M.F.B. 227 or A.F.B. 179)					
MEDICAL EXAMINATION (M.F.W. 129)					
TRANSFER CLOTHING STATEMENT (M.F.W. 97 or D.O.S. 2)					
PROCEEDINGS, COURT OF INQUIRY (M.F.B. 303 or A.F.A. 2)					
DECLARATION, COURT OF INQUIRY (M.F.B. 259 or A.F.B. 115)					<b>DESERTION</b>
LAST PAY CERTIFICATE (M.F.W. 44)					
PROCEEDINGS ON DISCHARGE (M.F.W. 218 or A.F.B. 268)					
PARTICULARS OF CHARACTER (A.F.W. 3226)					
COPY OF PARCHMENT DISCHARGE CERTIFICATE (M.F.W. 39A)				<b>51480</b>	
1 <i>copy</i>					
1 <i>copy</i>					
1 <i>copy</i>					
1 <i>copy</i>					
1 <i>copy</i>					
1 <i>copy</i>					

9464  
 11-16  
 11-16  
 7-18  
 3

11-11  
 11-11

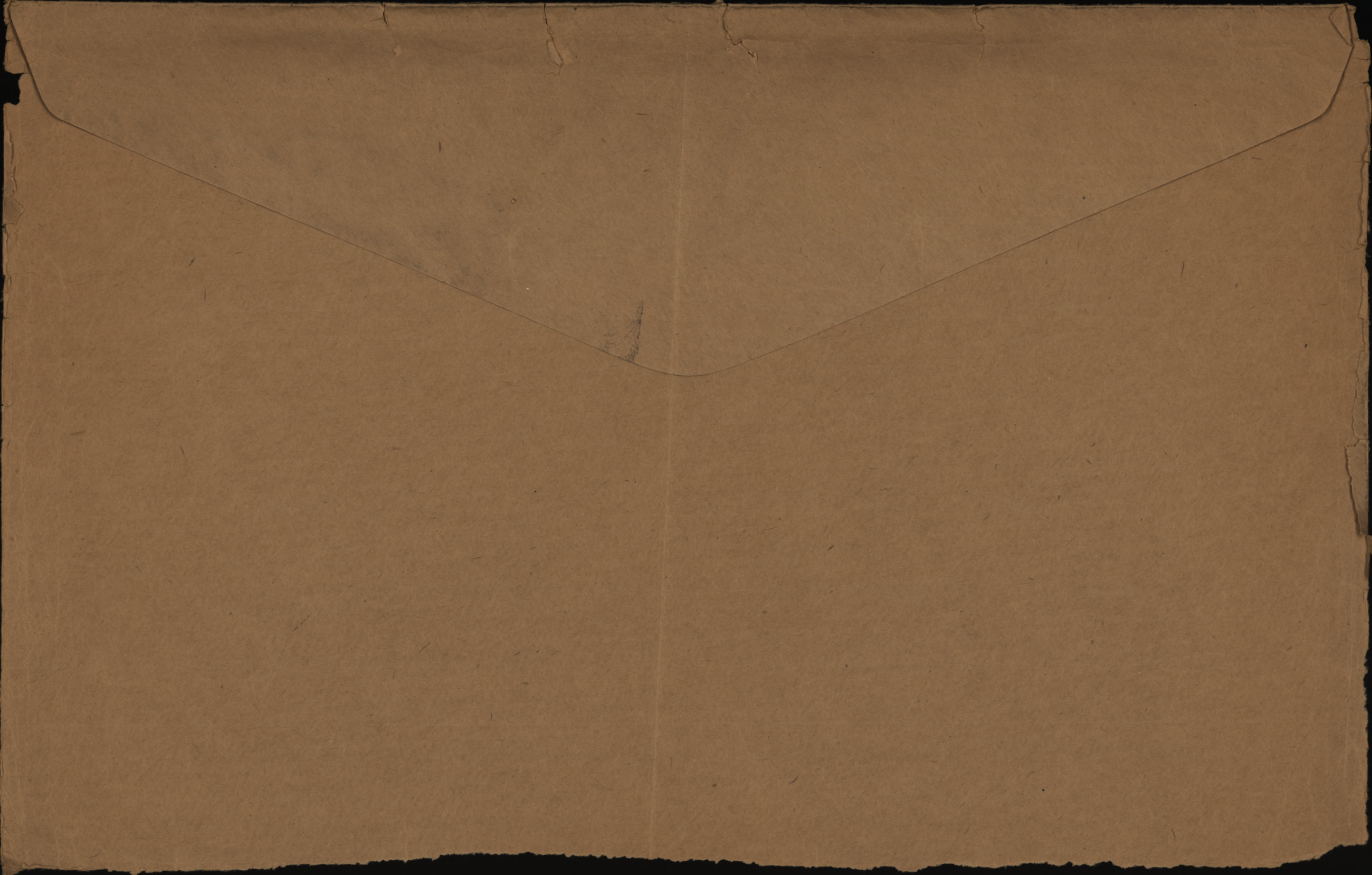

416104

I.D. number

No. d'identification

Sweetman

Surname

Nom de famille

Carl

Given names

Prénoms

KIA 09/04/17

**NATIONAL PERSONNEL RECORDS CENTRE  
CENTRE NATIONAL DES DOCUMENTS  
DU PERSONNEL**

**PERSONNEL RECORDS ENVELOPE  
ENVELOPPE DES DOSSIERS DU PERSONNEL**

Location

Lieu

Box 9464

**« CONTENTS CONFIDENTIAL »  
« CONTENU CONFIDENTIEL »**



NAME

Sweetman Carl

RANK AND CORPS

Cpl ~~105~~ 13<sup>th</sup> Battalion form 41st 1st Bde

CABLE

per hist a 696

NATURE OF CASUALTY

NO.

DATE

NO. 3144X

FOLL.

M2650 23-4-17

Reported wounded Apr 9<sup>th</sup> 1917

M5182 24-5-17

Prev. rep. wounded

now killed in action April 9<sup>th</sup> 1917M5497 21-5-17  
W.S.M.Prev rep. wounded now killed  
in action Apr. 9<sup>th</sup> 1917

A7B 2090a

killed in action Apr 9<sup>th</sup> 1917

Raven 19-5-17

(Received 28-8-17)

LIST No.	HOSPITAL	DATE OF ADMISSION	REMARKS
✓276	M 6 Bri. R. C. Clapham	25-1-16	Enteritis Slt.
B 8	Military Shorncliffe	15-2-16	Gastro Enteritis
B 51, to	C. Comd. Monks Hodon	18-4-16.	Gastritis.
B 66	Military Shorn	13-5-16	"
B 67	Cons. Can. Woodcote Park Epsom	17-5-16	Gastritis
B 102	" Discharged	30-6-16.	Gastritis
A 466	39. Gen. Havre	12-9-16	N. Y. D
A 509.	March to Reinforcements Havre	5-11-16	V. W. L
A 642	Rept from Base	9-4-17	Wd. - to Hosp
A 669	Reev. Rept. wounded	9-4-17	now killed in action



SWEETMAN, Carl. #A16104 Cpl. 13th Bn. (Form. 41st)

Medals & Decs. (Mother) Mrs. C.H. Sweetman,  
Port Daniel Centre,  
P.Q.

P.&S. (Father) Mr. Claude Sweetman, Esq.,  
Address as above.

*Serial No 770824*

Men. Cross. (Mother) Mrs. C.H. Sweetman,  
same as above.



*8 Aug. for 14-15 Dec. O.C. 13th Bn.*

*6 " V. M.*

*11 " D.W. M.*

32114

*B/*

*Desp. 8/11/20 (m) c. 29586.*

*15*

noted w.o. lost 13  $\frac{11}{w}$  June



Scroll Despatch No. 12367 Regn. No. 22 1927  
Plague Despatch No. 213554 Regn. No. 26 1928

No. 16104 RANK Pte

NAME Sweetman Carl

T. O. S. 5-3-15  
April Paylist

UNIT 41st Battalion  
(Quebec Det)

M. D. 5

PAID FROM	PAID TO	SIG OR REC'T	PROMOTIONS, TRANSFERS, DISCHARGES, ETC.	
			PARTICULARS	AUTHORITY
1915 Mar. 5	1915 Mar. 31	✓	Pro. Corp. Mar. 18th	D. O. # 7 of March 18th
April		✓		
May		✓		
June		✓	01-0 17 - 6-15	50.85 of 18-6-15.

UNIT SAILED  
OCT 18 1915



Em  
MS

R

Number 416104 Rank Pte

Surname SWEETMAN

X

Christian Name Carl

Units 13 Bn Can Inf Theatre of War France

Date of Service 29/8/15

D

Remarks mother

Latest Address Mrs C. H. Sweetman,  
Post-Daniel Centre,

Roll No. B P. 2.

200m-2-21.M. Page 10500

DESP MAR 28 1922

DEGN: No *W5033*

Name Sweetman, Carl Rank

Private

Reg. No. 16104

ep. RL-25-8-3321

Unit

13th. Batt.

Also Notify

Next of Kin

Canada

No. 842154 Pte. E.L.

Sweetman 20th. Res. Battn.

Date	Movement	Place	Casualty	List No.	Notified N/KO.	W.O. List
1916						
Jan 25	No. 6. British Red Cross. Hosp.	Chaples.	Enteritis Ill.	246		
15 2	Mil. Hoop.	Shorncliffe	Gastro-enteritis	B8		
18 4	C.C. Hosp.	Morris's Boston	Gastritis	B51		
13-5-16	Mil Hosp	Shorncliffe	DO.	B65.		
17-5-16.	Con Hosp (Am)	Woodcut Park	do	B67.		
30 6-16	Discharged		do	B102		
12 9-16.	39 Con Hosp	Dare	N.Y.D.	A 466		
5-11-16.	Dis to Pres.	Dare	U.P.S.	A 509		23-4
9-4-17	Rept from Base to Hosp.		WOUNDED	A662	21-4	M2650
"	Now. <u>KILLED IN ACTION</u>			A669	5182 <sup>M</sup>	23-5 24-5





SURNAME.

*Sweetman*

CHRISTIAN NAMES

*Carl.*

REGL. NO. *A16104*

RANK *Pte.*

UNIT ~~*41st. (1st. R.D.)*~~ *23rd. 13th*

*Bn.*

FORMER CORPS *nil*

CARD NO.

FOLL.

*D*

NEXT OF KIN.

CHANGE OF ADDRESS

NAMES IN FULL

*Sweetman Claude*

RELATIONSHIP TO SOLDIER

*father*

ADDRESS

*Port Daniel, Centre, P.Q.*

*also notify*

*Pte E. L. Sweetman*

*# 842154. D. Co*

*148th Bn C.E.F.*

*Auth L 13/12/16-54-21-28*

COUNTRY OF BIRTH

*Canada Port Daniel, P.Q.*

DATE

PLACE OF ATTESTATION

*Quebec. P.Q.*

DATE

*Mar. 5th 1915*

*6/8.17.6.15 <sup>124a</sup>/<sub>5.</sub>*

MARRIED

SINGLE

*Yes-*

WIDOWER

TRADE OR CALLING

RELIGION

DESCRIPTION.

APPARENT AGE

YEARS

MONTHS

HEIGHT

FEET

INCHES

CHEST MEASUREMENT

INCHES

EXPANSION

INCHES

COMPLEXION

EYES

HAIR

DISTINGUISHING MARKS

MEDICAL EXAMINATION. PLACE

DATE

Surname Christian Name or Names Reg. No.  
 Sweetman. C. 416104.  
 Rank Unit Co. Troop Batty

*Pte* 13th. Battn.

Hospital

Date of Admission

No. 6 Brit. Red X. Etaples.

25-1-16.

Transferred

*Milit: Shorncliffe*

Hosp. 15.2.16

*to Monks Horton Couval*

Hosp. 18.4.16

*to Shorncliffe Milit.*

Hosp. 13.5.16

*to Epsom Couval*

Hosp. 17.5.16

Diagnosis

Enteritis. slight.

(1)  
 Later Diagnosis (if changed)

*Gastritis.*

(2)

*no*

(3)

*VDG.*

Additional Diagnoses: If more than one state present

*Killed in Action 9.4.17 R.V.*

DISPOSITION

*Discharged 30-6-16*

Date

*to 6 Reinforcements Avere 5.11.16*

C.I. 3-2-16.

276.

REMARKS

*W. Sharp. 9.4.17*

" 28.2.16

B. 8.

" 24.4.16 B51.

" 19.5.16 B65.

" 23.5.16 B67.

" 7.7.16 B102

" 23.9.16. A266.

*C.I. 11.11.16 A559*

*to 23.4.17. A642.*

*to 24.5.17 A669*

*25.6.17 A696*

A.M.D. 2 Dept.  
 Ech. of D.G.M.S. O.M.F.C. London

P.T.O. *10 hr* *RR*

EPITOME OF HOSPITAL TREATMENT.

Hospital

Adm.

1. 39 Gen Haven .

12.9.06

2.

3.

4.

5.

6.

7.

B. Coef  
**ORIGINAL.**

**MEDICAL HISTORY SHEET.**

A 16104

539

Surname Sweetman Christian Name Carl

Examined { on 5<sup>th</sup> day of March 1915  
at Quebec

Approved by [Signature]  
Rank Capt M.O.

Birthplace { City or Town Port Daniel Centre  
County

Apparent age 20

Trade or occupation Farmer

Height 5 Feet 7 3/4 Inches.

Weight \_\_\_\_\_ Lbs.

Chest measurement { Minimum 31 1/2 inches.  
Maximum expansion 34 1/2 inches.

Physical development \_\_\_\_\_

Small-Pox Marks \_\_\_\_\_

Vaccination Marks { Arm Right Left  
Number

When Vaccinated last \_\_\_\_\_

(a) Marks indicating congenital peculiarities or previous disease \_\_\_\_\_

(b) Slight defects but not sufficient to cause rejection \_\_\_\_\_

\_\_\_\_\_

Enlisted on 5<sup>th</sup> day of March 1915 at Quebec

	CORPS.	REG'L NUMBER.	HABITS.	DATE.
Joined on enlistment		A 16104		
Transferred to.. ..	<u>23<sup>rd</sup> Reserve Battalion</u> <u>13<sup>th</sup> G. E. F.</u> <u>Battalion.</u>			

**EXAMINED OR DISCHARGED BY A MEDICAL BOARD.**

STATION.	DATE.	DISEASE.	RESULT.

N. B.—This sheet to be disposed of in accordance with instructions in the Regulations for Army Medical Service, on the man becoming non-effective; the date and cause being stated on next page.



W. R. WARD,  
Colonel in Charge,  
Canadian Contingents,  
London.

FEB 1916

The Medical History Sheet of all men proceeding overseas, must be returned by the Officer commanding their unit to the Record Office when they leave England.

Surname *Sweetman* Christian Name *Carl*

STATION.	Date of Arrival at the Station.	DATES OF						DISEASE.	Number of days in Hospital.	Remarks on nature of the disease : how induced : if mild or severe : if completely recovered from ; whether any particular treatment was adopted. In venereal cases state nature of primary disease, and whether mercury has been given. If an accident, state whether it occurred on duty and whether a Court of inquiry was held. Date of issue and particulars of artificial teeth or surgical appliances supplied. Particulars of prophylactic inoculations.	Signature of Medical Officer.
		Admission into Hospital.			Discharge from Hospital.						
		Day	Month	Year	Day	Month	Year				
<i>Bridlington Red. Manufact. Horse. 39 Gm. An. Horse.</i>	<i>-</i>	<i>16</i>	<i>2</i>	<i>16</i>	<i>17</i>	<i>4</i>	<i>16.</i>	<i>Gastric ulceration</i>	<i>62.</i>	<i>only suffered from dyspepsia. here. Discharge fed Din to Kemp.</i>	<i>H. Woodthorpe</i>
		<i>12</i>	<i>9</i>	<i>16</i>	<i>5</i>	<i>11</i>	<i>16</i>	<i>Gastritis. V.D.S.</i>		<i>R. 466. Asog</i>	

2070

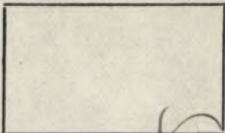

EXAMINATION  
BY  
STANDING MEDICAL BOARD, SHORNCLIFFE.

No. A16104 Unit 13<sup>th</sup> Balch June 30<sup>th</sup> 1916.  
Rank Plt  
Name Sweetman C Age \_\_\_\_\_

Examination held at \_\_\_\_\_

DISABILITY.

Overseas—Local.  
(scratch one out)

Present Condition :

*Fit for duty*

Board recommends :

- 1. Fit for Duty. *Yes*
- 2. Fit for duty after \_\_\_\_\_ weeks physical training.
- 3. Fit for light duty \_\_\_\_\_ weeks.
- 4. Fit for Permanent Base Duty.
- 5. Discharge.

APPROVED  
 CAPTAIN, C.A.M.C. for D. of R. & O.  
 BRIGADIER GENERAL  
 COMMANDING  
 CANADIAN TRAINING DIVISION  
 Members

Signatures :

*Asst Hony Capt* Pres.  
*McKay Capt*

Approved.

Shorncliffe 30 JUN 1916 1916. *W. Craig* Capt.

for A.D.M.S.  
Canadian Training Division.

EXAMINATION

BY

STANDING MEDICAL BOARD, SHORNCLIFFE

Rank

Pir

Age

Unit

No. 11104  
13th Bn  
Sweetman

Examination held at

DISABILITY

Overseas (local)  
(attach copy)

Present Condition:

fit for duty

Board recommends:

- 1. Fit for Duty. *Yes*
- 2. Fit for duty after \_\_\_\_\_ weeks physical training.
- 3. Fit for light duty \_\_\_\_\_ weeks.
- 4. Fit for Permanent Base Duty.
- 5. Discharge.

Signature

Rank

*Member*

Member

Approved

Rank

*for A.D.S.*  
Canadian Training Division

Shorncliffe



Return 31.

En No. 30823. R-122.  
Reg'l No 416104.

Rank \_\_\_\_\_ Name SWEETMAN Carl  
Unit 41st Bn. If in perm. Corps, }  
What Unit? } Married or Single Single  
Place and Date of Enlistment Quebec 5th March 1915. Place of Birth Port Daniel Centre  
Name and Address, Next-of-Kin Claude Sweetman Port Daniel Centre P.Q.

M.V.  
11-11-20  
RV

Also: 842/54 Pl. Cl. Sweetman, D. Coy. 148<sup>th</sup> Bn. Relationship Father

Assigned Pay Monthly \$ \_\_\_\_\_ Payable to \_\_\_\_\_ Relationship \_\_\_\_\_

Separation Allowance \$ \_\_\_\_\_ Payable to \_\_\_\_\_ Relationship \_\_\_\_\_

N/E. R.B. No 3932  
File R.L. 25 S-3321  
Category KA

Discharge, Date and Place \_\_\_\_\_ Reason \_\_\_\_\_ Character \_\_\_\_\_

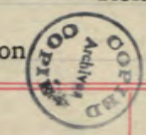

Report		Record of promotions, reductions, transfers, casualties, etc., during active service. The authority to be quoted in each case.	Place	Date	REMARKS Taken from Official Documents
Date	From whom received				
11-8-15	O.C. 23	Taken on Str 23	Shorncliff	27-6-15	Pt II 188
29-8-15	"	Proceeded to 13 <sup>th</sup>	"	28-8-15	" 204
25-9-15	O.C. 13	Taken on strength	France	29-8-15	" 30
3-2-16	W.O.	No. 6 British Hosp.	Etaples	25-1-16	Bas L. 276 Enteritis
21-2-16	O.C. 13 <sup>th</sup>	Transfd to	England	14/2/16	Sick Part II No 9.
28-2-16	W.O.	To Military Hospital	Shorncliff	15/2/16	" O.L. B 8
2-3-16	C.C.C.	Taken on strength.	Folkestone	15-2-16	Pt II O. 27
24/4/16	13 <sup>th</sup> Bn	Trans. to Can Conv. Hosp.	Imberton	18/4/16	C.L. B/S.I. Gashitis
20-4-16	C.C.C.	Adm. C.C. Hosp	Do	18/4/16	P.F.A. 0 120
23-5-16	13 <sup>th</sup> Bn	Trans to Can Conv. Hosp. Woodcote Pt	Epson	17-5-16	C.L. B. 67

Report		Record of promotions, reductions, transfers, casualties, etc., during active service. The authority to be quoted in each case.	Place	Date	REMARKS Taken from Official Documents
Date	From whom received				
19.5.16	13 <sup>th</sup> Bn.	Trans to M.L. Hosp.	Shorncliffe	13.5.16	62 B.615
7.7.16.	13 <sup>th</sup> Bn	Dis. ex C.C. Hosp. Woodcote Pk.	Epsom	30.6.16.	62 B102 Eastons
30-6-16	17 <sup>th</sup> Bn	Taken on Strength	Shorncliffe	30-6-16	Part II-0188 <sup>a</sup>
19.7.16	"	Trans to 92 <sup>nd</sup> M.L.	E Sounding	19.7.16	" " 201
27.7.16	" 92 <sup>nd</sup>	T.O.S. from 17 <sup>th</sup> Bn.	"	19.7.16	" " 181
8.9.16	"	Trans. 13 <sup>th</sup> Bn Overseas	"	7.9.16	" " 224
11 9 16	O.C. 13	Taken on Strength,	Field	8.9.16-	Part-2-39
23.9.16	13 <sup>th</sup>	Adm 39 Gen Hosp.	Have	12.9.16	62 A466 N.Y. D.
14.11.16	"	Disch. to reinforcements	"	5.11.16	62 A509 V.D. S.
4.1.17	"	Appt. to Corporal	Field	27.12.16	Pt 02.
6-3-17	"	Promoted Corporal	"	25.2.17	" " 20.
23.4.17	"	Rept. from Base to Hosp. 15	"	9.4.17	62 A 642 15
24-5-17	"	Killed in Action	"	9-4-17	62 A 669.
					and D.O. 48. 19.5.17

A.F.B. 103 CHECKED

13 SEP 1916

W.M.



CERTIFIED CORRECT.

(9178)—Wt. W12165—2146.—1,250,000—2-15.—C. & G. Forms B. 103 I.

Army Form B. 103.

*W.H.*

15 SEP 1916

CAN. RECORDS. LONDON.

Casualty Form—Active Service.

Canadian Record Office  
Regimental Office

Regiment or Corps 41st Bn 23rd Reinforced Battalion C.E.F.

Regimental No. 16104 Rank Private Name Sweetman Carl

Enlisted (a) 5/3/15 Terms of Service (a) \_\_\_\_\_ Service reckons from (a) 5362 5/3/16

Date of promotion to present rank \_\_\_\_\_ Date of appointment to lance rank \_\_\_\_\_ Numerical position on roll of N.C.Os. \_\_\_\_\_

Extended \_\_\_\_\_ Re-engaged \_\_\_\_\_ Qualification (b) \_\_\_\_\_



Report		Record of promotions, reductions, transfers, casualties, etc., during active service, as reported on Army Form B. 213, Army Form A. 36, or in other official documents. The authority to be quoted in each case.	Place	Date	Remarks taken from Army Form B. 213, Army Form A. 36, or other official documents.
Date	From whom received				
29/8/15.	O.C. No. 3, Gen.	Arrived from England and taken on strength of the 13th Can. attn.		29/8/15.	K.110-1-G.
10/9/15.	O.C. 13th Bn.	Joined Unit.	The Field	4/9/15.	D.213.
21/1/16	O.C. 13th Bn.	Illness		18/1/16	(13213.
22/1/16	No 36. Hanks	Adm. No 36. Hanks		18/1/16	Prob. Del 257. 21/16
29/1/16	No 2000 Stn	Trans to No 2000 Stn		24/1/16	Prob. Del 256. 12/16
25/1/16	No 6 BRX.	Enteritis etc. Adm No 6 BRX.		25/1/16	W3034.
29/1/16	No 2000 Stn	Inf. Intestines Adm No 2000 Stn		24/1/16	} Prob. Del. 257, 8/2/1916
		Trans to No 3 Fram		25/1/16	
14/2/16	No 6 BRX.	Enteritis	Trans to England	14/2/16	W3034.
14/2/16	H. Stad Antwerpen	Admitted for England H. Stad Antwerpen		14/2/16	W3080. Det. Cd. No 9 21/16

*C. Church*  
Lieut.,  
for Lt-Col., D.A.A.G.

(a) In the case of a man who has re-engaged for, or enlisted into Section D, Army Reserve, particulars of such re-engagement or enlistment will be entered.  
(b) e.g., Signaller, Shoeing Smith, etc., etc., also special qualifications in technical Corps duties. [P.T.O.]

Report		Record of promotions, reductions, transfers, casualties, etc., during active service, as reported on Army Form B. 213, Army Form A. 36, or in other official documents. The authority to be quoted in each case.	Place	Date	Remarks taken from Army Form B. 213, Army Form A. 36, or other official documents.
Date	From whom received				
30/6/16		Transferred from C.C.A.E. to 17th Bn			Auth Pr II orders: 188.
7-9-16	x Bde	Trans. to 13th Bn	E. Sandling	7-9-16	Pr II 224 Whiteford, Lieut. Asst. Adj. 92nd Bn, (48th Highlanders) C.E.F.
2/3/16	C.C.A.E.	Taken on strength	Folkestone	15/2/16	Pr II O#27.
19/7/16	17th Bn	Trans to 92nd Bn	E. Sandling	19/7/16	Pr II 201 Lieut. For Colonel i/c Records, C.E.F.
8/9/16	C.B. Depot	Arrived in France for 13th Can. Battalion	C.B. Depot	8/9/16	NR Pr II Ord 39, 11/9/16
13/9/16		Not stated to No 39 Genl.		13/9/16	NR
3/11/16	39 Genl.	V.D.C. Due to Base Depot		5/11/16	K. 11/16/16
8/11/16	C.B. Depot	Left for 13th Bn	Field	8/11/16	NR
17/11/16	13th Bn	Joined 13th Bn		10/11/16	13213 DEP 431, 27/11/16
18/11/16	39 Genl.	Forfeits Field Allowance & is placed under stoppage of pay at rate of 50% per diem whilst in hospital from 12/9/16 to 5/11/16 - 54 days			AGO 1643 - CR 1647 Pr II Ord 71, 20/11/16



## Casualty Form—Active Service.

Regiment or Corps

*13<sup>th</sup> Can. Battrn.*

Regimental No.

*416104*

Rank

*Pte*

Name

*Sweetman, Carl*

Enlisted (a)

Terms of Service (a)

Service reckons from (a)

Date of promotion  
to present rankDate of appointment  
to lance rankNumerical position on  
roll of N.C.Os.

Extended

Re-engaged

*- 2 -*

Qualification (b)

Report		Record of promotions, reductions, transfers, casualties, etc., during active service, as reported on Army Form B. 213, Army Form A. 36, or in other official documents. The authority to be quoted in each case.	Place	Date	Remarks taken from Army Form B. 213, Army Form A. 36, or other official documents.
Date	From whom received				
<i>27/12/16</i>	<i>13<sup>th</sup> Bn</i>	<i>Appointed Lance Corporal</i>		<i>27/12/16</i>	<i>K.I. 97-570 Pt. II Ord. 2, 4/1/17</i>
<i>26-2-17.</i>	<i>O.C. 13th Battrn.</i>	<i>Promoted Corporal..</i>	<i>Field.</i>	<i>25-2-17.</i>	<i>K.I. 97-701. Pt. II Ord. 20, 6-3-17.</i>
<i>13/4/17</i>	<i>13<sup>th</sup> Bn</i>	<i>Wounded</i>	<i>Field</i>	<i>9/4/17</i>	<i>K.I. 16-2073 Pt. II Ord. 48, 19/4/17</i>
<i>15/5/17</i>		<i>Previously reported Wounded Now Killed in Action.</i>		<i>9/4/17</i>	<i>Tel. K.I. 3037 Pt. II Ord. 48, 19/4/17</i>
					<i>Christ. S. Maxwell for Major Genl. Lloyd.</i>



(a) In the case of a man who has re-engaged for, or enlisted into Section D, Army Reserve, particulars of such re-engagement or enlistment will be entered.  
 (b) e.g., Signaller, Shoeing Smith, etc., etc., also special qualifications in technical Corps duties.

[P.T.O.]

Report		Record of promotions, reductions, transfers, casualties, etc., during active service, as reported on Army Form B. 213, Army Form A. 36, or in other official documents. The authority to be quoted in each case.	Place	Date	Remarks taken from Army Form B. 213, Army Form A. 36, or other official documents.
Date	From whom received				

MILITIA AND DEFENCE  
ASSIGNED PAY  
OVERSEAS CONTINGENTS

M. F. W. 12.  
20m.—5-15.  
H. Q. 1772-89-819.

To Whom *C. H. Sweetman,*  
Address *Port Daniel Centre,*  
*Bonaventure Co., P. G.*

By Whom Assigned *Sweetman C.*Regtl. No. *416104*Rank *Pte.*Corps *41 St. Battn.*Rate *\$ 20.00* JUL 1 1915*1<sup>st</sup> Draft*

## PAYMENTS

Month	Year	Cheque No.	Amt.	REMARKS
Aug.	1914			
Sept.				
Oct.				
Nov.				
Dec.				
Jan.	1915			
Feb.				
March				
April				
May				
June				
July		<i>Q 4874</i>	<i>20 00</i>	
Aug.		<i>P 2426</i>	<i>20 00</i>	
Sept.		<i>V 4036</i>	<i>20 00</i>	
Oct.		<i>W 1289</i>	<i>20 00</i>	
Nov.		<i>Y 4296</i>	<i>20</i>	
Dec.		<i>Z 6168</i>	<i>20 -</i>	
Jan.	1916	<i>Z 11143</i>	<i>20</i>	
Feb.		<i>K 14124</i>	<i>20 -</i>	
March		<i>O 16270</i>	<i>20</i>	
			<i>180 00</i>	

Pensions Notified Date *11/6/17*  
 Killed in Action } Date *9/4/17*  
 Died of Wounds }  
 Missing }  
 C. L. *9-76/17* Clerk *Y. Arnold*  
 Date Noted *11/6/17* 1917

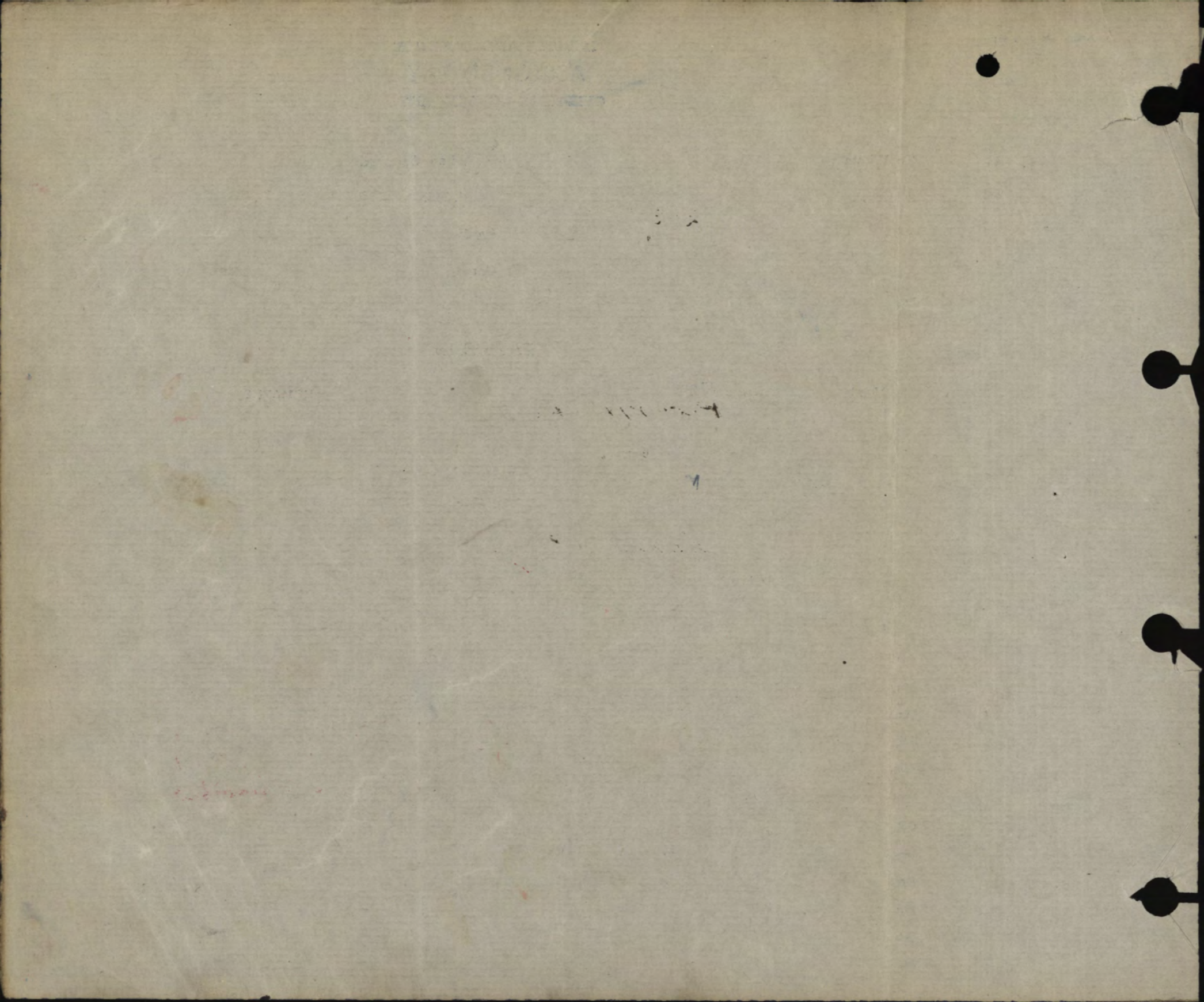



MILITIA AND DEFENCE  
**ASSIGNED PAY**  
 OVERSEAS CONTINGENTS

M. F. W. 12a.  
 60m.-12-15.  
 1772-39-819.

Sheet No. 2. C. H. Sweetman

Name of Soldier Sweetman C.  
41st Baltn 1st Dpt-

L. L. Job 8902.-Req. 6213.

**PAYMENTS.**

Month.	Year.	Cheque No.	Amt.	Remarks.
			\$20 <sup>00</sup>	
April	1916	Q2538	20	
May		Q4981	20	
June		J5768	20	
July		J10767	20	
Aug.		H14823	20	
Sept.		X19816	20	
Oct.		X24454	20	
Nov.		B28978	20	
Dec.		T33262	20	
Jan.	1917	W36540	20	
Feb.		W43567	20	
March		<del>H59278</del>	<del>20</del>	
April		H53465	20	
May		E5789	20	
June		R12205	20	
July				
Aug.				
Sept.				
Oct.				
Nov.				
Dec.				
Jan.	1918			
Feb.				
March				
April				
May				
June				
July				

*was*

*20 (D) #53278 of June 2 1917  
 b7K to 31/5/17 400 Reynolds 11/6/17  
 a/c closed 31/5/17 Reynolds 11/6/17*

R. X. Rend. Date *total* = \$460<sup>00</sup>  
 R.F.X. " Date *2/1/17* By *ab*

MILITIA AND DEFENCE  
**ASSIGNED PAY**  
 OVERSEAS CONTINGENTS

Sheet No. 2 (Contd.)

Name of Soldier \_\_\_\_\_

**PAYMENTS.**

Month.	Year.	Cheque No.	Amt.	Remarks.
Aug.	1918			
Sept.				
Oct.				
Nov.				
Dec.				
Jan.	1919			
Feb.				
March				
April				
May				
June				
July				
Aug.				
Sept.				
Oct.				
Nov.				
Dec.				
Jan.	1920			
Feb.				
March				
April				
May				
June				
July				
Aug.				
Sept.				
Oct.				
Nov.				

Rank \_\_\_\_\_ Name **SWEETMAN Carl** Reg'l No. **4/16104**  
 Unit **41st Bn.** If in perm. Corps, What Unit? Married or Single **Single**  
 Place and Date of Enlistment **Quebec 5th March 1915.** Place of Birth **Port Daniel Centre**

Name and Address, Next-of-Kin **Claude Sweetman Port Daniel Centre P.Q.**

Assigned Pay Monthly \$ **20** <sup>9/2/17</sup> Payable to **Next of Kin** Relationship **Father**  
 Separation Allowance \$ **120** <sup>24/5/17</sup> Payable to \_\_\_\_\_ Relationship \_\_\_\_\_

Discharge, Date and Place \_\_\_\_\_ Reason \_\_\_\_\_ Relationship \_\_\_\_\_  
 Character **Checked by** *Phillipson*



Date		PAY			Field Allowance			Other Credits	Total Credits	Voucher		Cash Payments	Assigned pay	Other Charges	Total Debits	Balance	Remarks, Casualties, etc.		
From	To	No. of Days	Rate	Amount	No. of Days	Rate	Amount			No.	Date								
July	1	31	1	31	31	10	3 10	10	44 10	270	10	20	30	14	16				
									27	Recharge					14	37			
Aug.	1	31	1	31	31	10	3 10		34 10	448	9 74	20	29 74	18	73	13 <sup>th</sup> Batt			
Sept.	1	30		30	30		3		33	364		20	20	31	73				
Oct.	1	31		31	31		3 10		34 10		491	20	18 2809	37	74	11. 3069			
Nov.	1	30		30	30		3		33		530	20	2530	45	44				
Dec.	1	31		31	31		3 10		34 10		1416	20	3416	45	38				
Jan.	1	31		31	31		3 10		34 10		261	20	2261	56	87				
Feb.	1	29		29	29		2 90		31 00		2433	20	4433	44	44				
Mar.	1	31		31	31		3 10		34 10		1460	20	3460	43	94				
				275					27	50	10	27	312	88	65	180	18	268	83
				254															
				275															

Statement of  
 SEP 26 1917  
 Amount rendered

Carried forward to  
 Large Ledger sheet

*Leaded*







17/5/16  
M.E.

ORIGINAL  
ARMY FORM B. 178.

ccac 539  
5076/16  
7787

attach. 17 Res. Bath

Q. July 28/17

To be used (a) for recruits enlisting direct into the Regular Army and (b) for men of the Territorial Force when they are admitted to Hospital. Army Form B. 178<sup>A</sup> to be used for Special Reserve recruits and Special Reservists enlisting into the Regular Army.

### MEDICAL HISTORY of

Surname Sweetman Christian Name C.

#### TABLE I.—GENERAL TABLE.

Birthplace ... Parish \_\_\_\_\_ County \_\_\_\_\_

Examined... { on \_\_\_\_\_ day of \_\_\_\_\_ 191  
at \_\_\_\_\_

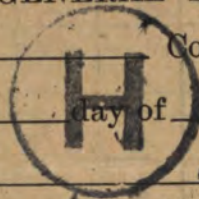

Declared Age ... years \_\_\_\_\_ days.

Trade or occupation ... \_\_\_\_\_

Height ... feet \_\_\_\_\_ inches.

Weight ... lbs. \_\_\_\_\_

Chest Measurement { Girth when fully Expanded \_\_\_\_\_ inches.  
Range of Expansion \_\_\_\_\_ inches.

Physical Development ... \_\_\_\_\_

Vaccination { Arm ... Right \_\_\_\_\_ Left \_\_\_\_\_  
Marks { Number ... \_\_\_\_\_

When Vaccinated ... \_\_\_\_\_

Vision ... { R.E.—V= \_\_\_\_\_  
L.E.—V= \_\_\_\_\_

(a) Marks indicating congenital peculiarities or previous disease ... { (a) \_\_\_\_\_  
\_\_\_\_\_

(b) Slight defects but not sufficient to cause rejection ... { (b) \_\_\_\_\_  
\_\_\_\_\_

Approved by (Signature) \_\_\_\_\_  
(Rank) \_\_\_\_\_  
Medical Officer.

Enlisted ... { at \_\_\_\_\_  
on \_\_\_\_\_ day of \_\_\_\_\_ 191

Joined on Enlistment ...	Corps.	Regtl. No.
	13 Res. Coy.	416104
Transferred to ...		

Became non-effective by Kin A. 9.4.17  
Inf. R.I. 13.7.17  
on \_\_\_\_\_ day of \_\_\_\_\_ 191

(Signature) \_\_\_\_\_  
(Rank) \_\_\_\_\_

11/11/17  
J Mo





List in the case of Warrant Officers treated in quarters.

Records bearing on the cause, nature, or treatment of the case, likely to be of interest or of future use. In cases of syphilis, admissions and re-admissions to hospital will be shown. The subsequent progress, including particulars of treatment out of hospital, transfers, &c., will be given in the special syphilis case sheet.

Signature of Medical Officer

*Transferred to Mousie Station*

*Transferred to CEN Epsom*

*F Campbell*

*Discharged to CCA*

*W. Roger*  
 REGISTRAR, C.A.M.S.  
 (CANADIAN DIVISION),  
 CONVALESCENT HOSPITAL,  
 WOODGATE PARK, EPSOM.



52308

14

Sept. 4/9/16.  
WILL

In the ~~off~~ event of  
my death I give the  
whole of my property  
& effects; To my Father.  
Gua & laude Sweetman.

Port Daniel Ictn,

Co. Down,

Pro, Quebec.

deced Sweetman

Private No. 416104.

East sandling.

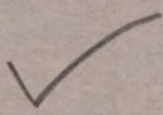

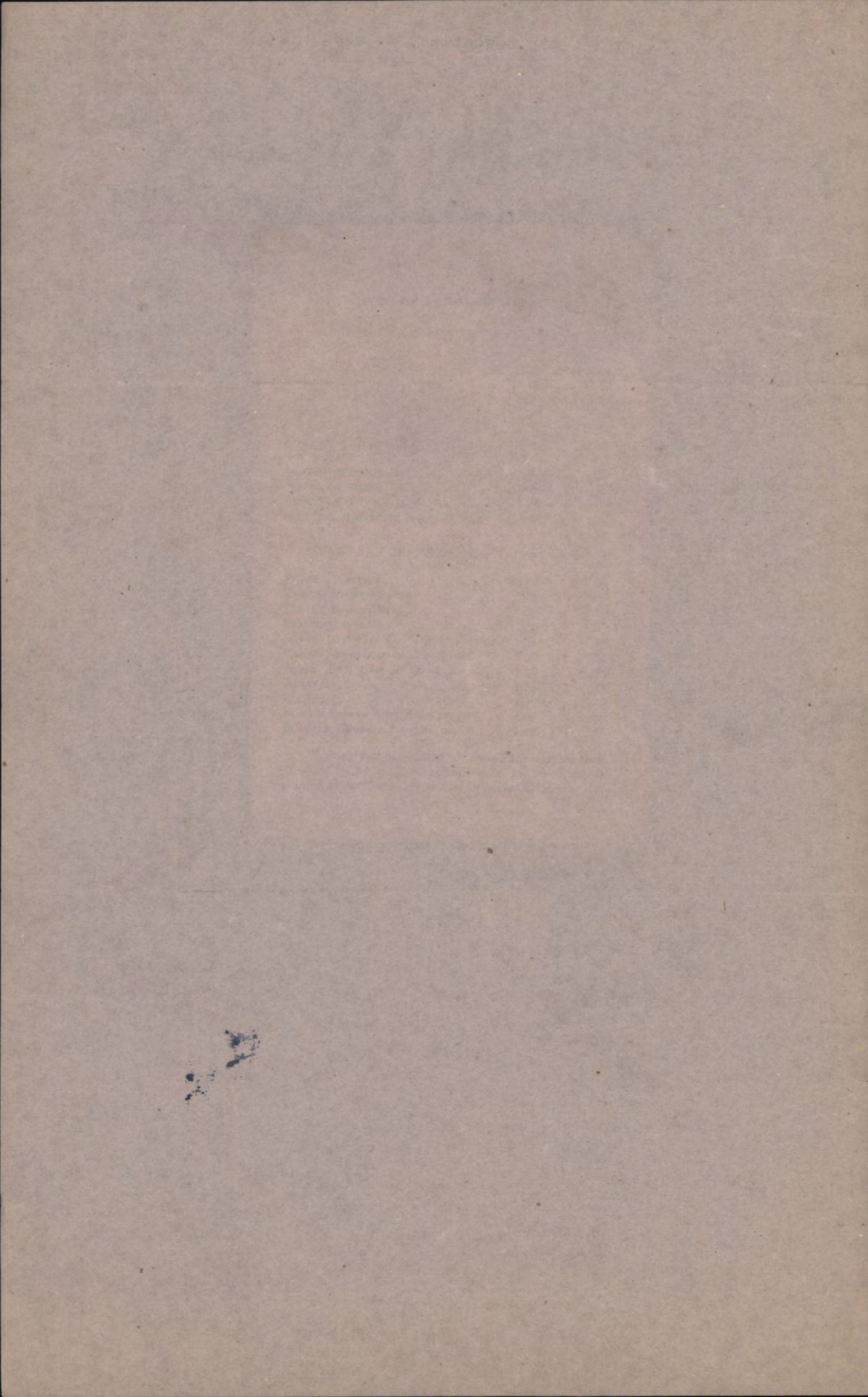

Army Form B. 178.

To be used for recruits enlisting direct into the Regular Army only.  
Army Form B. 178<sup>A</sup> to be used for Special Reserve recruits and  
Special Reservists enlisting into the Regular Army.

**MEDICAL HISTORY of**

Surname SWEETMAN Christian Name Carl

TABLE I.—GENERAL TABLE.

Birthplace ... Parish Port Daniel Center County \_\_\_\_\_

Examined ... { on 5th day of March 1915 .  
at Quebec

Declared Age ... 20 years ... days.

Trade or Occupation ... Farmer

Height ... 5 feet, 7 3/4 inches.

Weight ... lbs.

Chest Measurement { Girth when fully Expanded. 34 1/2 inches.  
Range of Expansion 3 inches.

Physical Development ...

Vaccination Marks { Arm ... Right Left  
Number

When Vaccinated ...

Vision ... { R.E.—V=  
L.E.—V=

(a) Marks indicating congenital peculiarities or previous disease ... { (a)

(b) Slight defects but not sufficient to cause rejection ... { (b)

Approved by (Signature) J.R.Gauthier  
(Rank) Capt.  
Medical Officer.

Enlisted ... { at Quebec  
on 5th day of March 1915 .

Joined on Enlistment ...	Corps.	Regt. No.
	<u>23rd Res. Batt. C.E.F.</u>	<u>A 16104</u>
Transferred to ...		

Became non-effective by \_\_\_\_\_  
This Medical History Sheet has been compared with the Corresponding Attestation Paper, and entries made in red have been taken from the Attestation Paper.

on \_\_\_\_\_ day of \_\_\_\_\_ 191\_\_\_\_  
(Signature) \_\_\_\_\_  
(Rank) \_\_\_\_\_  
**W. R. WARD,**  
**Colonel in Charge of Records,**  
**Canadian Contingents.**

*The Medical History Sheet is to be returned to the Officer commanding the unit to which the recruit belongs by the Officer commanding the unit to which the recruit belongs.*  
*W. R. Ward*  
**Liut.-Col.**  
**In Charge of Records,**  
**Canadian Contingent.**



List in the case of Warrant Officers treated in quarters.

marks bearing on the cause, nature, or treatment of the case, likely to be of interest or of future use. In cases of syphilis, admissions and re-admissions to hospital must be shown. The subsequent progress, including particulars of treatment out of hospital, transfers, &c., will be given in the special syphilis case sheet.

Signature of Medical Officer.

*suffered from dyspepsia here. Discharged fit*

*W. Hunt*

*Acct. 2509*

**Table III.—Boards; Courts of Inquiry, Vaccination, Inoculations, etc.; Examinations for Field or Foreign Service, Extension, Re-engagement, or Prolongation of Service; Issue of Surgical Appliances; Particulars of Dental Treatment, etc.**

Date.	Brief details, and signature.		
5/5/15	Inoc	Good	J.R. Gauthier
14	"	"	"

**Table IV.—Service Table.**

Station or Troopship	Date of arrival or embarkation	Date of departure or disembarkation	Station or Troopship	Date of arrival or embarkation	Date of departure or disembarkation

I certify this is a true copy of an original entry in a  
 Member's Service Record of his name  
 as in the  
 A.M.C.  
 Records  
 of the  
 1st  
 Cavalry  
 Regt.



I hereby authorise my son Carl Sweetman to enlist in  
41st Battalion F.C. of the Canadian Expeditionary Force

Claude H. Sweetman

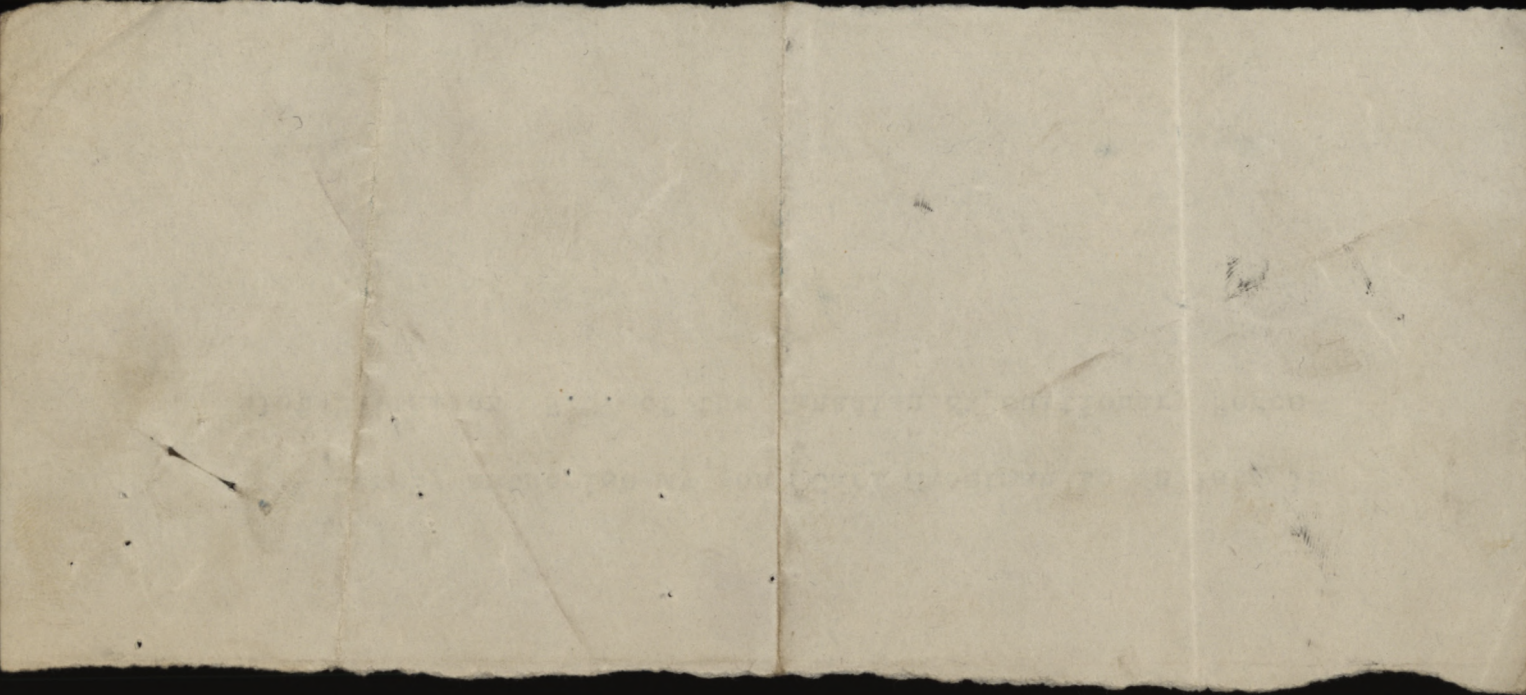

CENTRAL REGISTRY  
LONDON:  
APR 3 1916  
CANADIAN CONTINGENTS

RL 6-44-95  
R2. G. 30316.

30th. March. 1916.

From :—

Officer i/c Records,  
Canadian Contingents.

To :—

O. C. " " "  
C.C.A.C.  
Westbourne Gardens,  
Folkestone.

DOCUMENTS.

416104. " "  
Pte. Sweetman. C.  
13th. Battn.

Herewith documents as enumerated  
below for the marginally noted soldier who  
is shown in Casualty List No. 8

as admitted to Hospital in England and,  
should therefore be taken on your strength  
as an Overseas casualty.

- Triplicate Attestation Paper.
- Casualty Form (A.F.B. 103).
- Regimental Conduct Sheet (A.F.B. 120).
- Company Conduct Sheet (A.F.B. 121).
- ~~Field Conduct Sheet (A.F.B. 122)~~

*[Signature]*  
For Lt.-Col. i/c Records,  
C.E.F.

Receipt of the above is acknowledged

*[Signature]* Captain,  
for O.C., C.C.A.C.

Date 31 MAR. 1916

To be returned to Officer i/c Records  
at once, where it will be attached to the  
Soldier's original Attestation.

CENTRAL REGISTRY  
LONDON  
APR 8 1916  
CANADIAN CONTINGENT

1716

3rd. Lond. 1916.

From: Officer in Charge,  
Canadian Contingents.

To: [Illegible]

DOCUMENTS.

Herewith documents as enumerated below for the marginally noted soldier who is shown in Casualty List No. 9 as admitted to Hospital in England and should therefore be taken on your strength as an Overseas casualty.

- Triplicate Attestation Paper.
- Casualty Form (A.F.B. 103).
- Regimental Conduct Sheet (A.F.B. 120).
- Company Conduct Sheet (A.F.B. 121).
- Field Conduct Sheet (A.F.B. 122).

For Lt.-Col. in Charge,  
C.E.F.

Receipt of the above is acknowledged

Date

To be returned to Officer in Charge  
at once, when it will be attached to the  
Soldier's original Attestation.