

B. Coy 12th 37th

Original
411795

ATTESTATION PAPER

No. ~~48902~~

CANADIAN OVER-SEAS EXPEDITIONARY FORCE

Folio. 408788

QUESTIONS TO BE PUT BEFORE ATTESTATION.

(ANSWERS)

1. What is your name? Lorenzo Jardiff
2. In what Town, Township, or Parish, and in what Country were you born? Levis Quebec
3. What is the name of your next-of-kin? Phydime Jardiff
4. What is the address of your next-of-kin? Billeville Levis Quebec
5. What is the date of your birth? 3rd October 1891 P.Q.
6. What is your trade or calling? black
7. Are you married? No
8. Are you willing to be vaccinated or re-vaccinated? Yes
9. Do you now belong to the Active Militia? Yes 8th Montreal
10. Have you ever served in any Military Force? Yes 2nd Quebec
If so, state particulars of former Service.
11. Do you understand the nature and terms of your engagement? Yes
12. Are you willing to be attested to serve in the CANADIAN OVER-SEAS EXPEDITIONARY FORCE? Yes

Lorenzo Jardiff (Signature of Man.)
R. Doughty (Signature of Witness.)

DECLARATION TO BE MADE BY MAN ON ATTESTATION.

I, Lorenzo Jardiff, do solemnly declare that the above answers made by me to the above questions are true, and that I am willing to fulfil the engagements by me now made, and I hereby engage and agree to serve in the Canadian Over-Seas Expeditionary Force, and to be attached to any arm of the service therein, for the term of one year, or during the war now existing between Great Britain and Germany should that war last longer than one year, and for six months after the termination of that war provided His Majesty should so long require my services, or until legally discharged.

Date June 7th 1915 Lorenzo Jardiff (Signature of Recruit.)
R. Doughty (Signature of Witness.)

OATH TO BE TAKEN BY MAN ON ATTESTATION.

I, Lorenzo Jardiff, do make Oath, that I will be faithful and bear true Allegiance to His Majesty King George the Fifth, His Heirs and Successors, and that I will as in duty bound honestly and faithfully defend His Majesty, His Heirs and Successors, in Person, Crown and Dignity, against all enemies, and will observe and obey all orders of His Majesty, His Heirs and Successors, and of all the Generals and Officers set over me. So help me God.

Date June 7th 1915 Lorenzo Jardiff (Signature of Recruit.)
R. Doughty (Signature of Witness.)

CERTIFICATE OF MAGISTRATE.

The Recruit above-named was cautioned by me that if he made any false answer to any of the above questions he would be liable to be punished as provided in the Army Act.

The above questions were then read to the Recruit in my presence.

I have taken care that he understands each question, and that his answer to each question has been duly entered as replied to, and the said Recruit has made and signed the declaration and taken the oath before me, at Nagawick this 9th day of June 1915.

[Signature] (Signature of Justice.)

I certify that the above is a true copy of the Attestation of the above-named Recruit.

[Signature] (Approving Officer.)

Mr Phydime Jardiff.
Billeville
Levis County P.Q.

DESCRIPTION OF Jardiff Lorenzo ON ENLISTMENT.

Apparent Age 23 years 7 months.
 (To be determined according to the instructions given in the Regulations for Army Medical Services.)

Distinctive marks, and marks indicating congenital peculiarities or previous disease.

Height 5 ft. 5 ins.

Chest measurement { Girth when fully expanded 35 1/2 ins.
 Range of expansion 2 ins.

Complexion Swain

Eyes Brown

Hair Black

- Religious Denominations { Church of England
 Presbyterian
 Methodist
 Baptist or Congregationalist
 Other Protestants (Denomination to be stated.)
 Roman Catholic X
 Jewish

(Should the Medical Officer be of opinion that the recruit has served before, he will, unless the man acknowledges to any previous service, attach a slip to that effect, for the information of the Approving Officer.)

Crossed hands and
 d. L. on right arm

CERTIFICATE OF MEDICAL EXAMINATION.

I have examined the above-named Recruit and find that he does not present any of the causes of rejection specified in the Regulations for Army Medical Services.

He can see at the required distance with either eye; his heart and lungs are healthy; he has the free use of his joints and limbs, and he declares that he is not subject to fits of any description.

I consider him* fit for the Canadian Over-Seas Expeditionary Force.

Date 7th June 1915

Place Niagara Camp

W. H. Payne
Exp. Comd.
 Medical Officer.

*Insert here "fit" or "unfit."

NOTE.—Should the Medical Officer consider the Recruit unfit, he will fill in the foregoing Certificate only in the case of those who have been attested, and will briefly state below the cause of unfitness:—

CERTIFICATE OF OFFICER COMMANDING UNIT

Lorenzo Jardiff having been finally approved and inspected by me this day, and his Name, Age, Date of Attestation, and every prescribed particular having been recorded, I certify that I am satisfied with the correctness of this Attestation.

Date 9th June 1915

C. F. Bick Lt-col (Signature of Officer.)

Det. 37th Batta 682

ans 6/8/18

S

M

- Proceedings of Court of Inquiry or on men reported Missing on Active Service.....
- Attestation Papers.....
- Declaration of change of name.....
- Authority for special enlistments.....
- Documents of re-enlisted men.....
- Regimental Conduct Sheet..... 2
- Compulsory Stoppages.....
- Casualty Forms..... 1
- Proceedings on discharge..... 1
- Corps History Sheet.....
- Date and No. of Deposit Receipt for Purchase Money and Amount.....
- Parchment Certificate.....
- Medical Report for Invalids.....
- Medical History Sheet..... 4
- Proceedings of Regt. Court Martial.....
- Copies of Convictions by Civil Power.....
- Company Conduct Sheet..... 2
- Clothing Transfer Certificate.....
- Inventory of Kit.....
- Last Pay Certificate..... 1

M. F. W. 39-1
 P. O. S. 2-1
 A. F. B. 122-1
 A. F. B. 241-1

card
 being card

DISCHARGE DOCUMENTS

Name *Tardiff Lorenzo*
 Regt. No. *41779* Rank *Pt.e.*
 Corps *C.a.m.C.*

R. O. No.
 H. Q. No.

1

*For Treatment I.S.C.
 Med unit 7*

Index Card.....
 Casualty Card..... 1
 Non-Effective Card.....
 Part II Order Card.....
 Change of Address Card.....
 Honour & Award Card..... 01353

H

39-18
 17-18
 18-18
 18-18
 18-18

MM
 141516



S.C.R.

15
3/21

SURNAME.

Tardiff

CARD NO.

5

CHRISTIAN NAMES

Lorenzo

REGL. NO.

417795

RANK

Pte.

UNIT

41st

807. Rich m.u. 1/7/18.

FOLL.

Pt II 90 9-16/7/18.

5-8, 9.

Bn:

FORMER CORPS

85th Regt Montreal 1 yr.

NEXT OF KIN.

NAMES IN FULL

Tardiff Phydine

RELATIONSHIP TO SOLDIER

(Mrs.)

CHANGE OF ADDRESS

ADDRESS

Buenville Levis Que.

COUNTRY OF BIRTH

Canada Levis Que

DATE

PLACE OF ATTESTATION

Niagara

DATE

June 9th - 1915

6/5-18/10/15-²³⁹/₁₉.

R/C. 17/6/18.

¹⁸²/₁₆ = 5.

7th

MARRIED

SINGLE

yes

WIDOWER

TRADE OR CALLING

RELIGION

DESCRIPTION.

APPARENT AGE

YEARS

MONTHS

HEIGHT

FEET

INCHES

CHEST MEASUREMENT

INCHES

EXPANSION

INCHES

COMPLEXION

EYES

HAIR

DISTINGUISHING MARKS

MEDICAL EXAMINATION. PLACE

DATE

Lorenzo

Name TARDIFF Rank Pte

Reg. No A17795

Unit CAMC 8C.F.A.

N/E

Next of Kin Canada

Date	Movement	Place	Casualty	List No.	Notified N/K O.	W.O. List
1918						
2-1	8 C.F.A.		Pte	A. 106		11300
4-1	22 Gen Hos	Samers	"	A. 107		18134/3
7-1	6 Gen Hos	Staples	"	A. 114		18394
9-1	5 Gen Hos	Casem	"	A. 116		18479
18-1	2 Stat. Hos	Abbville	Bronchitis	A. 120		19250
6-2	E. Suffolk + Ipswich Hos	Ipswich	"	B. 130		12028
22-3	the Gen Hos	Wissam	"	B. 168		14839
16-4	Manor Co. Gen Hos	"	asthma	B. 187		16420
4-5	16 Gen Hos	Casem	B. Pulm	B. 202		17511
15-5	Gen Hos	Lisburn	"	B. 211		19117
6-6	Invalided to Canada		"	B. 231	1000	5731

NAME

Larduff L.

REG'TL No.

417795

H. Q. FILE NO. 649.

RANK AND CORPS

1st Can. Army M. Corps

FOLLOWS

No.

FOLLOWS

CABLE

NATURE OF CASUALTY

NO.

DATE

LIST No.	HOSPITAL	DATE OF ADMISSION	REMARKS
a 25	No 13 Can. Fld. Ambul.	5-6-17	Asthma
a 40 ex	" " " "	18-6-17	(disch. to duty)
a 106	No 8 Can. Fld. Amb.	2-1-18	P. U. O.
a 104	No 22 Gen. Camiers.	4-1-18.	P. U. O.
a 114. (2)	No 6 Com. Depot Etaples	7-1-18.	" " " "
a 116	5 Com. Depot. Cayeux	9-1-18	P. U. O.
a 120. (2)	No 2 Stat. Abbeville.	18-1-18.	Bronchitis.
B 130	East Suffolk Ipswich Hos	6-2-18	"
B 168	Milbourn Ipswich	22-3-18	Bronchitis
B 178	Manuelo Lou Wal Esom	6-4-18	Asthma
B 202	To. #16 Can. Gen. Orpington	4-5-18.	T. B. Pulm. (C. A. M. C.)
B. 211	Can. Spec. Lenham	15-5-18	" " "
B. 231 (2)	Invalided to Can.	6-6-18	" " "

E.M.H.

Number 417795 Rank Plt B

Surname TARDIFF

Christian Name Lorenzo

Units C.A.M.C. Theatre of War France

Date of Service 7/5/16

Remarks L.L.P. Tardiff Esq Bienville P.Q.

Latest Address Lake Edward Sanatorium

Lake Edward
P.Q.

Roll No.

200m.-2-21.M. "B" Page 10444.

DESP. APR 17 1925

REGN. NO. 12564

Receipt recd. 23.4.25-

S.O.S. m. U. 1-7-18. m. D. F.

649-T-7719

Tardiff Lorenzo, Pte, 417795 8th Rd. Amp.

Ser. #
986511.

Med. # & Dec. (Father) J. L. P. Tardif, Esq.,
Bienville,
Co. Levis, P. Q.

S.R.

P. & S. (Father) Address as above.

Mem. Cross. (Mother) Mrs. A. M. Tardif,

53641

ADDRESS AS ABOVE.

Not eligible for star.
E. Lig. " U.M.
E. Lig. " B.U.M.
m.f.

JUL 19 1923

56789

Reqn. No. 56789

Issue Desp. BFC 20 1923 Reqn. No. 50058

JUN 9 1921

1181

Surname **Tardiff** Christian Name or Names **L.** Reg. No. **417795**
 Rank **Troop** Unit **Co.** Batty.

Pte **8 Fld. Amb. C. A. M. C.** Date of Admission
 Hospital

13. C.F. Amb. 5-6-17

Transferred **#8 Can. Fld. Amb., 7/16** Hosp. **2-1-18.**
22 Gen Carriers Hosp. **4-1-18**
6 Gen Dep Staples Hosp. **7-1-18**
5 Convl Dep Cayeux **9-1-18**

Diagnosis **Asthma**
 (1) Later Diagnosis (if changed) **E. H. D.,**
 (2) **Bronchitis**
 (3) **Asthma**
 Additional Diagnosis: if more than one state present
T. B. Pulm A.

DISPOSITION Date

C.L. 20-6-17 A25 REMARKS
10-7-17 D40. Disch to Duty 18-6-17
9-1-18 a106. Invalided to Canada
10-1-18 a104
18-1-18 A114
21-1-18 A116
25-1-18 A120
8-2-18 B130
25-3-18 B165
18-4-18 B187
D. to C. per H.S. Llandoverly Castle sail-
7-5-18 B202. ing 60 from L'pool. 6-6-18.
17-5-18 B211
11-6-18 B231

A.M.D. 2 DEPT. 6-3-18.
Bot. of D.G.M.S. O.M.F.C. London.

J. T. O.

EPITOME OF HOSPITAL TREATMENT.

	Hospital	Adm.
1.	2 Staly Abbreville East Suffolk & Ipswich	18-1-18 6-2-18
2.	Mil. Conv. Epsom Manor (Co of L) War Epsom	22-3-18 16-4-18
3.	16 C. G. Opeuglan C. S. F. Lenham	4-5-18 15-5-18
4.		
5.		
6.		
7.		

CANADIAN EXPEDITIONARY FORCE

Discharge Certificate

This is to Certify that No. 417795 (Rank) Private

Name (in full) Lorenzo Tardiff enlisted in
the CAMC

CANADIAN EXPEDITIONARY FORCE at Niagara, Ont. on the 9th
day of June 19 15

HE served in Canada, England & France.

and is now discharged from the service by reason of Auth. CEF Routine Order #693 for
continuation of treatment with the Invalided Soldiers' Commission.

THE DESCRIPTION OF THIS SOLDIER on the DATE below is as follows:—

Age 26 years and 7 months

Height 5 feet 5 inches

Complexion Dark

Eyes Brown

Hair Black

Marks or Scars

Crossed hands and L.T. on right
arm.

L. Tardiff
Signature of Soldier

W. H. Noble MAJOR
Issuing Officer DISTRICT DEPT M. O. S.

Date of Discharge July 1st 1918.

Rank

Signed at Quebec, P.Q. this 1st day of July 19 18

Appointment

in Military District No. 5

File Reference No.

N.B.—As no duplicate of this Certificate will be issued, any person finding same is requested to forward it in an unstamped envelope to the Secretary, Militia Council, Ottawa, Canada.

CANADIAN EXPEDITIONARY FORCE
Discharge Certificate

No. **417795** (Rank) **Pte** Name **Lorenzo Tardiff**

Unit **CAMC**

Address on Discharge **Lake Edward Sanatorium, Lake Edward, P.Q.**

Character and Conduct **GOOD**

Former Occupation **Clerk**

Special Qualifications of Value in Civil Life

Medals and Decorations **NIL**

Remarks

Signed at **Quebec, P.Q.** this **1st** day of **July** 19**18**

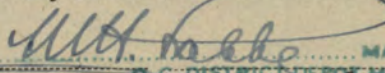
Name of Officer **MAJOR**
C. DISTRICT DEPT. M. D. S.

Rank

Appointment

CANADIAN CONTINGENT EXPEDITIONARY FORCE

LAST PAY CERTIFICATE

This form to be used for all Ranks (Vide Articles 122, 130 and 141, Financial Instructions, 25715c, C.E.F., 1916).

Regimental No. 417795 Rank Private. Name Tardiff, Lorenzo.

Corps C.A.M.C. 41st Bn. who was* Discharged.

On 30-6-18 1918, to Furt. treatment with I.S.C.

*Insert "discharged" or "transferred."

The following is a statement of the account of the above named from 1-6-18 1918, to 30-6-18 1918, the inclusive date of transfer or discharge.

Dr.	\$	c.	Cr.	\$	c.
Bal. Dr. from prev. month.....			Bal. Cr. from prev. month.....	49	62
Advances } No. <u>995</u>	50	00	Reg'tl Pay..... 30 days at \$ <u>1 00</u>	30	00
by } No. <u>1172</u>	8	00	Field Allow. : <u>30</u> days at \$ <u>10</u>	3	00
Assigned Pay and Sep'n Allice. No.....			Separation Allowances* (Monthly)		
Other charges			Other Allowances* <u>Clothing.</u>	35	00
Payment on transfer or discharge No.....			Other Credits*.....		
Balance Cr. (to be paid by the new unit).....	59	62	Bal. Dr. (to be deducted by new unit).....		
Total.....	117	62	Total.....	117	62

* Give particulars.

A monthly stoppage of \$ 15.00 (†) has been (‡) been paid on account of Assigned Pay for the month of June - - - - - 1918 (to Assignee Mr. P. Tardif, and Sep'n Allice. for month of NIL. 1918)
 (Address) Bienville,
Levis Co., P.Q.

(†) Insert amount to be assigned, whether it has been paid or not.
 (‡) Insert "not" if amount has not been paid for period of account.

On Transfer of an Officer

Outfit Allowance of \$..... has been paid by Paymaster, Military District No.....

REMARKS: Clothing All. issued on L.P.C. \$35.00 - \$59.62 to be credited by I.S.C.

- State (1) date of enlistment
- (2) if married and if a Separation Allowance Card has been submitted..... NIL.
- (3) cause of discharge..... Furt. treatment I.S.C. authority Mr. 649-1-94 of 19-6-18
- (4) authority for transfer

NOTE.—Separation Allowance and Assigned pay Card and Index Card (M. F. W. 71) are to accompany the original Last Pay Certificate on transfer.

I have carefully examined this statement of account and find it to be a correct extract from the Pay-list of the unit.

Date..... 15-7-18

Place..... QUEBEC.

[Signature]
Capt.
 District Depot H.D.5, Paymaster.

N.B.—For purposes of transfer this form is to be made out in quadruplicate. Original copy to paymaster of new unit; duplicate to District Paymaster; triplicate to accompany the pay-list at the end of the month, and quadruplicate for retention as a record.
 For purposes of discharge it is to be made out in triplicate. Original copy to accompany discharge papers; duplicate to accompany pay-list at the end of the month, and triplicate for retention as a record.
 If a man on discharge is entitled to three months' Post Discharge Pay, Last Pay certificate will be made out in quadruplicate. The original Last Pay Certificate will be forwarded with other documents to Paymaster Post Discharge Pay and triplicate, with his discharge documents.

14 MAY 1918

OFFICE

BENHAM, KEN

Forms

I. 1237

12

Army Form I. 1237.

MEDICAL CASE SHEET.*

No. in Admission and Discharge Book.	Regimental No.	Rank.	Surname.	Christian Name.
T. 264.	417795.	Pte.	Tardiff	L
Year 1918.	C.A.M.C.	Unit.	Age.	Service.
			26	38/12.21/12.
Station and Date.	Disease <u>Tubercle of Lung.</u>			
14-5-18.	<p>Complaint. Cough. Expectoration. Tight feeling in chest. Loss of appetite. Night sweating. Weakness.</p> <p>Family History. Father & Mother living. Mother is suffering from Bronchitis. Mother's mother died of Consumption. 2 brothers 3 sisters living & healthy. Previous illness. Smallpox in childhood. Subject to cough all his life and for several years has had bad attacks of asthma in Prison illness. Was in France 20 months with Field Ambulance. On June 27 1918 was feeling weak & reporting sick was sent to CAS "P.O. Evreux" for France 6.2.18 to Ipswich P.O. Bronchitis. Epsom 21.3.18 Weymouth 3.5.18. Leham 14.5.18.</p>			
	<p>Physical Examination</p> <p>Supraclavicular & infraclavicular depression marked both sides. Marked retraction right apex on inspiration. Right upper lobe. Harsh B.V. c. moist rales. Left upper lobe. Harsh B.V. c. moist rales. Harsh respiratory murmur in rhonchi throughout chest. Sputum positive TB. Other systems apparently normal. General condition poor.</p>			

* The first and last entries will be signed, and transfers from one Medical Officer to another, attested by their signatures.

Station
and Date.

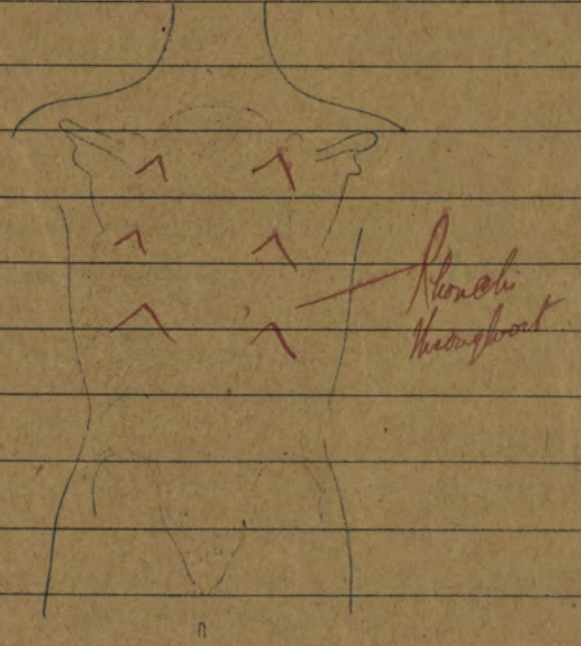
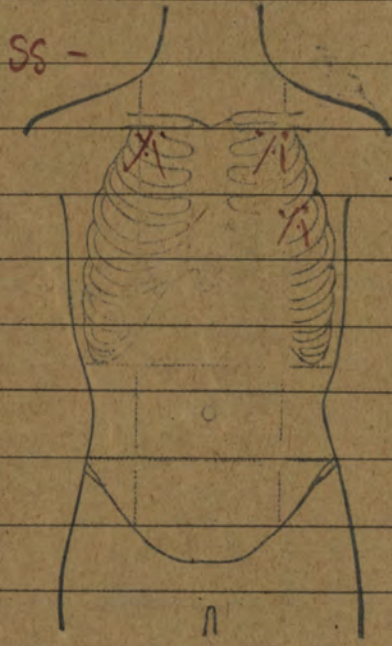

CLINICAL CHART.

Army Form B. 181

Corps C.A.M.C.

(To be attached to Case Sheet.)

Military Hospital ONTARIO MILITARY HOSPITAL

No. 417795 Rank and Name Larduff L.

Age 26 Service 3 1/2 yrs.

Disease _____ Date of admission 3-5-18 Date of discharge _____ Result _____

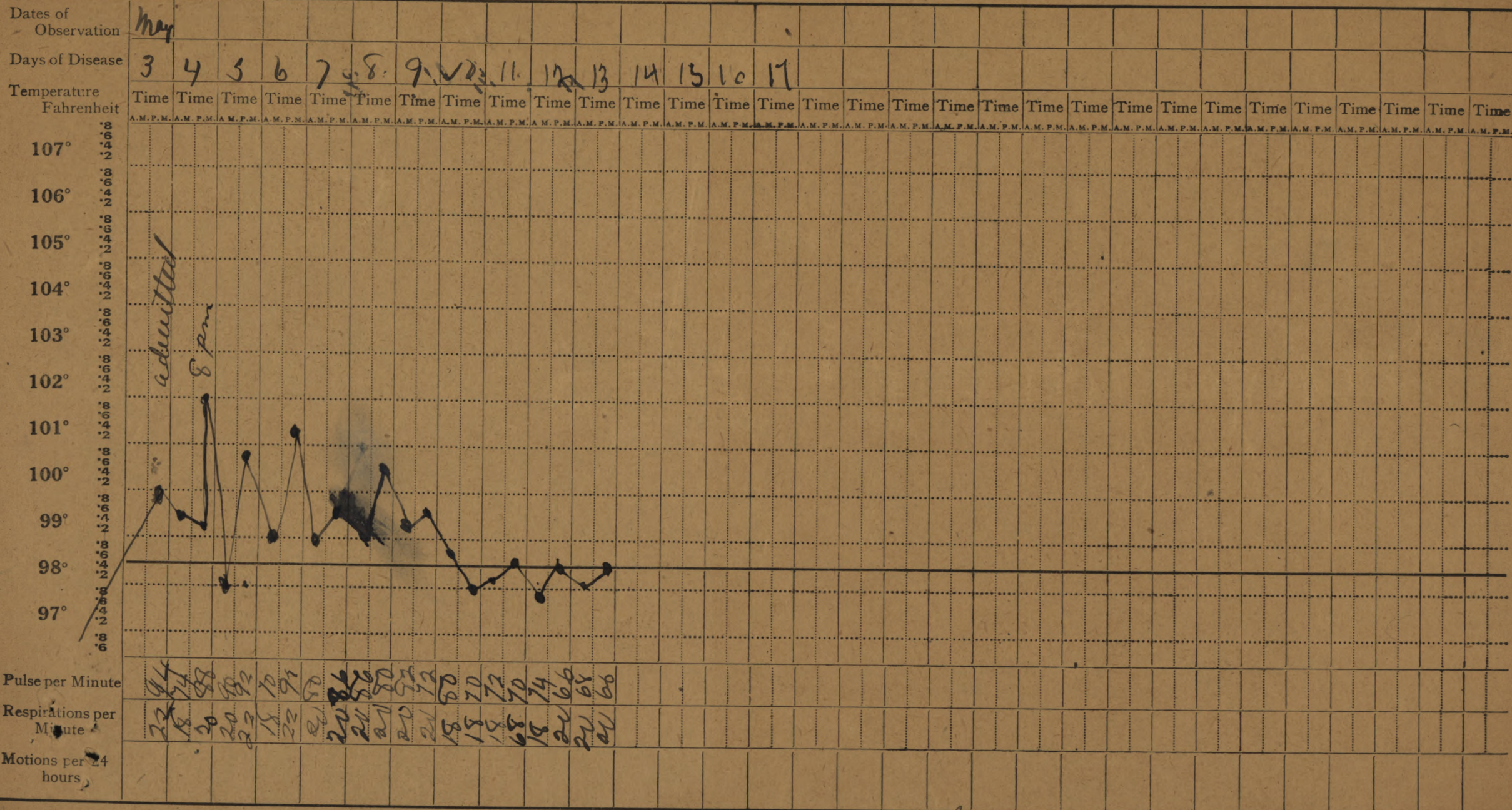

Signature H. Kilpatrick 7/18

In charge of case.

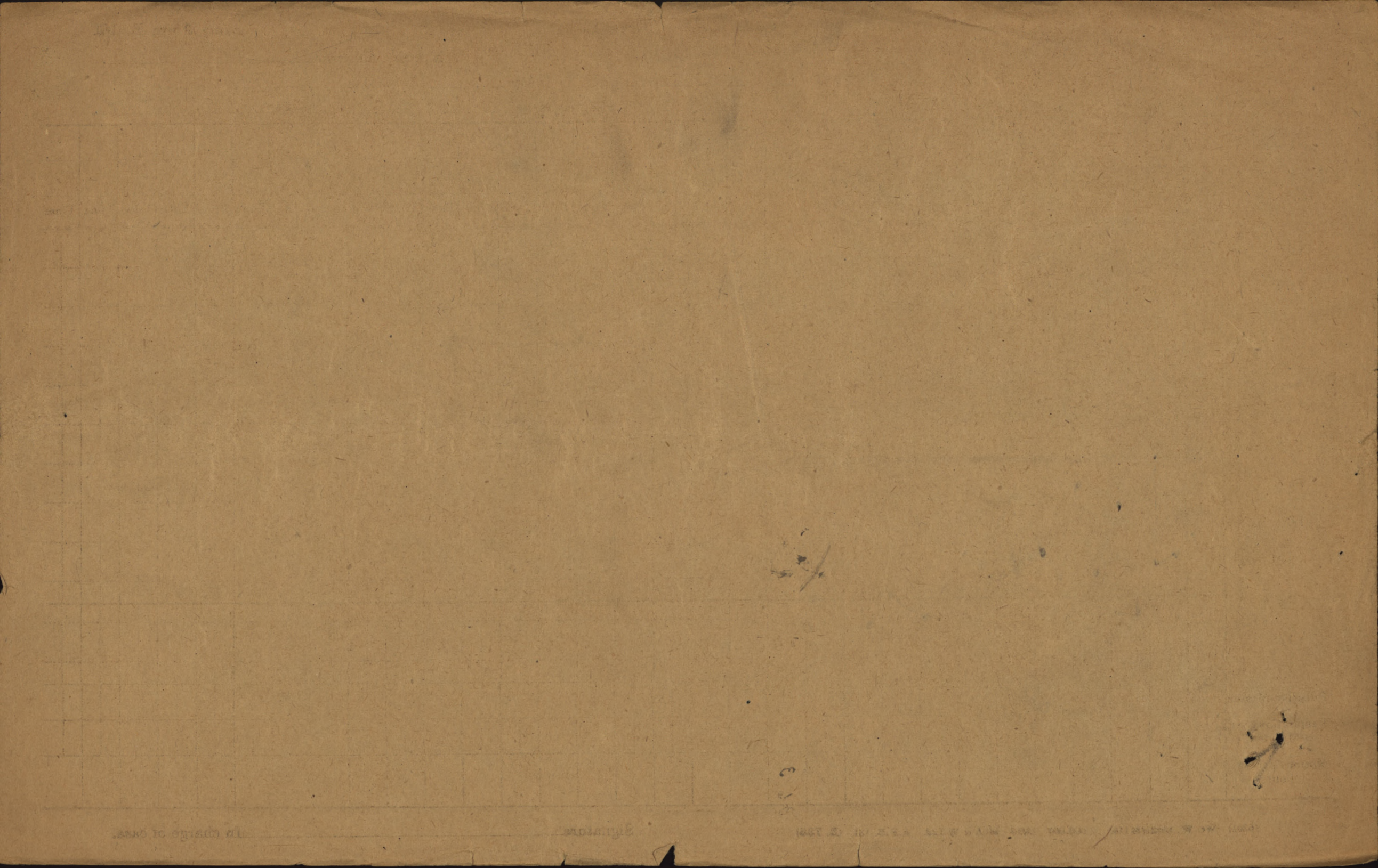

MEDICAL CASE SHEET.*

No. in Admission and Discharge Book. 2 9 T 5924 Year 1918	Regimental No.	Rank.	Surname.	Christian Name.
	Unit.	Age.	Service.	
	417795	Pt	Jardiff	Loungo
	8th F.A.	26		37/2

Station and Date.	Disease
3.5.18	<p>Patent complains. cough, shortness of breath. tightness across chest. purulent sputum. Pains across sternum.</p> <p>Previous occpt - Clerk.</p> <p>Enlisted at Sauls St. Mary March 25/1915</p> <p>To Eng. Oct 1915.</p> <p>To France May 1916.</p> <p>Carried on till Jan 1918.</p> <p>Reported sick with heavy cond.</p> <p>To 22nd Gen. Hospt. Camiers</p> <p>To Convalescent Camp.</p> <p>To No 2 Stat. Hospt. Abbeville</p> <p>Jan 20/18.</p> <p>To East Suffolk Hospt. Ipswich.</p> <p>To Woodcote C.H. March 20/18.</p> <p>To Manor War Hospt. Apr 13/18</p> <p>To No 16 C.H. Spington</p> <p><u>Present Illness</u></p> <p>Has been troubled with asthma since childhood. In England France was very short of breath especially when carrying stretcher. Has had a cough for more than a year and at times expectorated large quantities of purulent sputum and</p>

* The first and last entries will be signed, and transfers from one Medical Officer to another, attested by their signatures.
(6365) W2944/P438 2,950,000 1/18 McA & W Ltd Forms/I. 1237/13 (E2849) [P.T.O.]

Station
and Date.

and has noticed blood in
sputum for past three months.
Has pain in chest and has had
several night sweats. Has had
several bronchial spasms.

Past Illness

Chronic Asthma.

Family History - Mother
has asthma. Father's mother
and 3 sisters living & well.

Patient sparely nourished
sallow. Teeth fair. Pharynx
rather anaemic.

Thorax - flattened antero post.
Marked depression above
and below both clavicles.
Expansion diminished over
both apices.

Resonance. There is impaired
resonance, increased V.R. and
T.R. from 3rd rib to apex and
over supra ep fossa and
interscapular region.

B.S. in front are tubular & blowing
over upper lobe in front. There
are fine crackling rales and some
sibilant. also over lung posteriorly
almost to base.

In 1st IS and above clav. rales
are coarse and moist.

Left lung - Impaired note and
increased T.R. and V.R. from 4th
rib to apex. Over 1st IS and 2nd IS
and above clav. rales are
coarse and Breathing tubular.
Rales slightly cavernous in quality.
over supra ep fossa and inter-
scap region percussion impaired
and fine moist rales general.
expectoration few long gel.

MEDICAL CASE SHEET.*

No. in Admission and Discharge Book.	Regimental No.	Rank	Surname.	Christian Name.
Year	Unit	Age	Service.	
Station and Date.	Disease			
5.5.18.	<p>Marked depression above right clav Imp r note 1st to 4th B. arter. Posteriorly also in right interscapular regions.</p>			
	<p>In auscultation, medium moist rales left side posteriorly and right supra scapular.</p>			
	<p>Over whole of left side in front - medium moist rales. Patient looks sick in face and tired.</p>			
	<p>Exam of Sputum shows T.B. X - Ray</p>			
	<p>Impression - Advanced T.B. both lungs, more active throughout left lung. <i>Col. McPhee</i> Transfers to <i>herburn</i></p>			
	<p><u>Urinalysis</u></p>			
	<p>"Colour" Dark Amber "Reaction" Acid "SG" 1028</p>			
	<p>All 0 - Sugar 0</p>			
	<p>Sputum T.B. present</p>			
14.4.18	<p>Transfers to <i>herburn</i> <i>P. H. Mercer</i></p>			

* The first and last entries will be signed, and transfers from one Medical Officer to another, attested by their signatures.
 (6365) W2944/P138 2,950,000 1/18 McA & W Ltd Forms/I. 1237/13 (E 2849) [P.T.O.]

Station
and Date.

CERTIFIED CORRECT.
 Army Form B. 103.
 Canadian Record Office
 Westminster House,
 7, Millbank, S.W.

Casualty Form—Active Service.

Regiment or Corps 41st Bn Coy

Regimental No. 795 Rank Private Name Tardiff, L. Owen

Enlisted (a) 6-15 Terms of Service (a) W Service reckons from (a) 7-6-15

Date of promotion to } Date of appointment } Numerical position on }
 present rank } to lance rank } roll of N.C.Os. }

Extended _____ Re-engaged _____ Qualification (b) clerk (Stretcher Bearer)

Date	Report From whom received	Record of promotions, reductions, transfers, casualties, etc., during active service, as reported on Army Form B. 213, Army Form A. 93, or in other official documents. The authority to be quoted in each case.	Place	Date	Remarks taken from Army Form B. 213, Army Form A. 36, or other official documents.
------	---------------------------	--	-------	------	--

Transferred to C.A.M.C. Authority B.D.O. 1031, 17-3-16. Bramshott 17-3-16. W. J. ... Lieut. a/Adjt., for C.C., 41st Bn.

Transferred to 8th Can. Field Amb. Auth. B.D.O. 1486 & dat. 25/4/16. B. M. ... Captain C.M.C. O.C., No. 4 CANADIAN SANITARY ...

Proceeded Quersers R. N. Bains Esq. Capt. & Coys
MAY 7, 1916
No. VIII. Field Ambulance, C.E.F.

Embarked 7.5.16.
Disembarked Havre 8.5.16 LR 5449

9/6/17	807 Amb	Asthma.	Adm transfer	1307 Amb	5/6/17	A.36 E.4424	Dec. 57	15/6/17
10/6/17	1307 Amb	.	Adm transfer	1808	5/6/17	A.36 E.4513	Dec 58.	22/6/17
23/6/17	807 Amb	Reformed Unit from hosp		Field	18/6/17	A.213.	Dec. 59.	4/7/17

(a) In the case of a man who has re-engaged for, or enlisted into Section D, Army Reserve, particulars of such re-engagement or enlistment will be entered.
 (b) e.g., Signaller, Shoeing Smith, etc., etc., also special qualifications in technical Corps duties. [P.T.O.]

VES

Rank Pte. Name TARDIFF Lorenzo

Reg'l No. 417795

Unit 41st Bn If in perm. Corps, }
What Unit? }

Married or Single Single

Place and Date of Enlistment Niagara, 7 June 1915.

Place of Birth Levis, Quebec

*m.t.
1st/5/21 m.f.*

Name and Address, Next-of-Kin Mr Phydime Tardiff
Brenville, Levis Co., P.Q. Canada.

Relationship

Assigned Pay Monthly \$ Payable to

Relationship

Separation Allowance \$ Payable to

Relationship

N/E. R.B. No 3446
File R.L.
Category *Am V Can*

Discharge, Date and Place

Reason

Phg Character *o/s*

Report.		Record of promotions, reductions, transfers, casualties, etc., during active service. The authority to be quoted in each case.	Place.	Date.	REMARKS. Taken from Official Documents.
Date.	From whom received.				
		Arrived in England	per S.S. Saxonica	28 OCT 1915	
18.3.16.	O/c H.I. ⁵ ₂₀₄	Trans to C.A.M.C. No 4 San. Sec.	Bramshott.	17.3.16	R.D.D. 67
27/4/16	San Sec.	" " 8 th Field Amb.	"	27/4/16	" " 49
24.4.16	O/c 8 th Field Amb	T.O.S. on trans from #4 San. Sec	"	23.4.16	" " 112
2.5.16	adj	Awd. 2 wks C.B. & stable fatigue (drunk) on duty	"	2.5.16	" " 120/121
7.5.16	O/c do	Embarked for France.	7 MAY 1916		" " 125 AFB 103 checked 12.5.16
20-6-17.	6. Amb. 7. Amb.	Adms No 136. F. Amb. (Asthma)	Field.	5-6-17.	C.L.A. 25.
10-7-17.	do.	Dischd. to Duty. (-"-)	Ph. "	18-6-17.	" " 40.
14.2.18	bambd.	T.O.S. from 8 th Fld Amb.	6. Sciff	6.2.18	18/45
18.2.18	8 Fld Amb.	posted to bambd (sick)	6. Field	5.2.18	" 8

414495 Gardiff L.

Report.		Record of promotions, reductions, transfers, casualties, etc., during active service. The authority to be quoted in each case.	Place.	Date.	REMARKS Taken from Official Documents.
Date.	From whom received.				
9.5.18	bamb6D	TOS from bamb2	St Scuffs	9.5.18	Lt's 1 bamb2 A's 129 of 9.5.18
11-6-18	bamb6	Invalided to Canada Ex ban Special Hosp	Senham	6-6-18	62 B. 231.
15-6-18	CAMCCD	SOS on Inv. to Canada	St Scuffs	6-6-18	PRADO 24

Rec'd.

PATHOLOGICAL EXAMINATION.

Regtl. No. *417796* —
 Rank and Name *Pte. Lardiff* —
 Corps

Signature of
 Medical Officer.

Ward *M* —

Nature of Specimen
 and Investigation required.

Specimen for TB. Report.

Specimen for TB.

T.B. present

Record No. *2581*

19. IV . 18

J. W. Thomson Capt R.A.M.C.
 Pathologist.

THE MANOR (COUNTY OF LONDON) WAR HOSPITAL

PATHOLOGICAL EXAMINATION

Specimen No. 1000
Date Recd. 10/10/1918

Report

By the Pathologist

[Faint, illegible handwritten notes]	[Faint, illegible handwritten notes]
[Faint, illegible handwritten notes]	[Faint, illegible handwritten notes]

PATHOLOGICAL LABORATORY.
Military Convalescent Hospital,
Woodcote Park, Epsom, Surrey.

.....12/4/.....1918

Division.....6-32.....

Reg't'l. No.....417795.....

Rank & Name.....*Mr Jardiff L.*.....

Unit.....

Disability.....

Remarks.....

Examination of Sputum
RESULT.

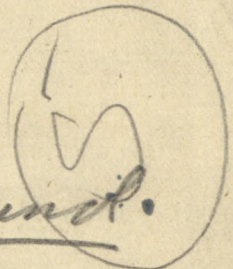

No TB found.

*Please send patient
daily for 1 week*

W. L. L. L.
.....
Pathologist.

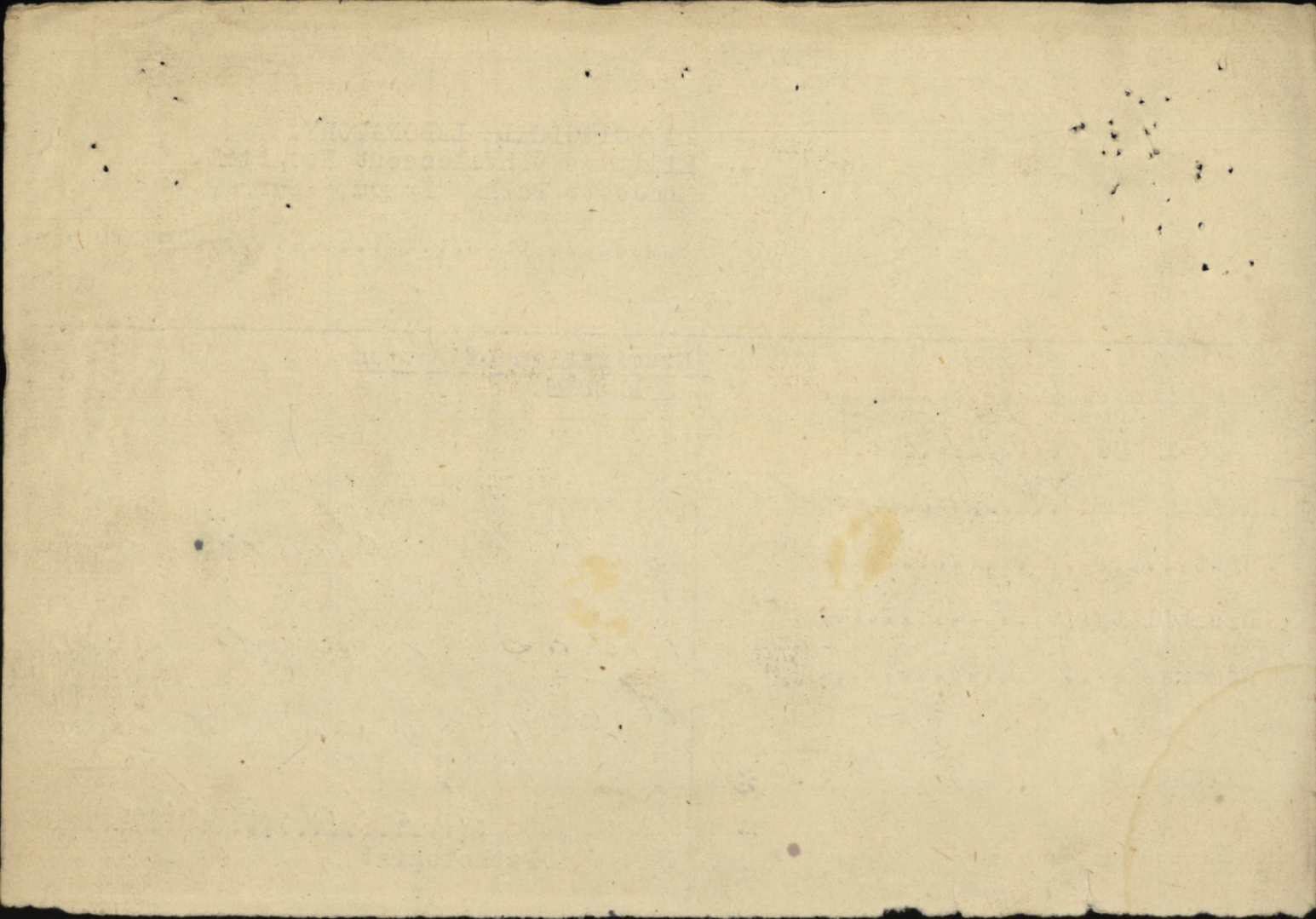

PATHOLOGICAL LABORATORY (B&S)
Military Convalescent Hospital,
Woodcote Park, Epsom, Surrey.

Date *Apr. 4* 1918.

U R I N A L Y S I S

Division *H. 11 32*

Colour *Amber*

Regimental Number *417795*

Reaction *acid*

Rank & Name *Pte Jardiff*

Sp. Grav. *1020*

Unit _____

Albumen *Negative*

Disability *Catarrh*

Sugar *Negative*

Remarks _____

Microscopic *Crates ++*

D. Wheeler
.....
Pathologist.

Apr 2

Mr. J. C. Smith
No. 115
11 32

Wm. J. Smith

115

115

13.

A.F.W. 3212

LABORATORY REPORT

Regt. No. 417795 Rank Pte Name Tardiff L. Corps C.A.M.E.

Disease Tubercle of Lung Hospital Can Spec Lenham

To: Officer i/c Laboratory.

Please carry out an examination of the accompanying specimen of Sputum with special regard to T.B.

Date 20/5/18.

T.B. found. Short, ^{cleared & solid}
also few cells.

Thomas Campbell

Capt. C.A.M.C.
Officer i/c Section No.

Date 31. 5. 18.

Re: Col. 45 - for.

- Officer i/c Laboratory.

1872

1872

1872

1872

1872

1872

E L W

POST DISCHARGE PAY OFFICE

Three months pay and allowances after discharge.

1-1328

Name *Lardiff, Lorenzo*
Surname Christian Name

Regimental Number *417795* Rank *Pte*

Address (in full)

Unit

Original Unit *37th Bn.*

District where paid

Date of Discharge

P. D. P. Filing Number

Rates:—Regimental pay \$ per diem; Field Allowance \$ per diem. Separation Allowance \$ per month.

L.L. 53961—M. & D. 9721

Total Credits 91 days	FIRST PAYMENT			SECOND PAYMENT			FINAL PAYMENT			Balance Overpayments to be Recovered	Total Amount Paid
	Cheque No. A	Date	Amount 30 days	Cheque No. B	Date	Amount 30 days	Cheque No. C	Date	Amount 31 days		

M. F. W. 127
300M-1-19
1772-39-1140

Remarks: *No Record P.D.P. Ldg. Sht. written from Deel.*

17/12/19

File No. 17817-h-6.

WAR SERVICE GRATUITY.

Register No. 1-1328.

Dec. 19-12-19-11-93.

Reg. No. 417795. Pt.

Dependent _____

Name Tardiff, George

Address _____

Address 15. Commercial St.,

Levis, Que.

*ck drawn in favor of Dep. of S. G. Ottawa, 30/11/1911.
RW104
520*

Pay Soldier \$ 420.00

Pay Dependent \$ _____

*W. G. Carmick
W. G. Hayden*

Days 183 Rate 70 Due 420.00

Less P.D.P. credited _____

Clerk M. J. Linn

Less further Dr. Bal. _____
or overpayment.

Net 420.00

Date	Ck. Order	Ck. No.	Amount	Remarks	Date	Ck. Order	Ck. No.	Amount
130-12-19-57006		546483	420 00					
2								
3								
4								
5								
6			420 00					

495-D.P.-100M-6-19 (10248).

GEN'L AUDITOR
 Posting checked by
J. Orban
 Date: 30-12-19

R. Martin
 19/12/19.

SEPARATION ALLOWANCE

H06.

Name *P. Tardiff*
 Address *Bienville*
Levis
P. Q.
 Relation to Soldier
 wife, child or mother } \$ *50 00*

Name of Soldier *Tardiff P.*
 Regtl. No. *417795*
 Rank *PL.*
 Corps *8th Fed Amb*
 To what Corps belonging }
 when called out }

SPECIAL REMITTANCE

Sched # 356. 17. 4117

PAYMENTS ALSO ACCOUNT IN CURRENT LEDGER.

Month	Year	Cheque No.	Amt.	REMARKS
Aug.	1914			
Sept.				
Oct.				
Nov.				
Dec.				
Jan.	1915 1917			
Feb.				
March				
Apl.				
May		<i>9450</i>	<i>50</i>	
June				
July				
Aug.				
Sept.				
Oct.				
Nov.				
Dec.				
Jan.	1916			
Feb.				
March				



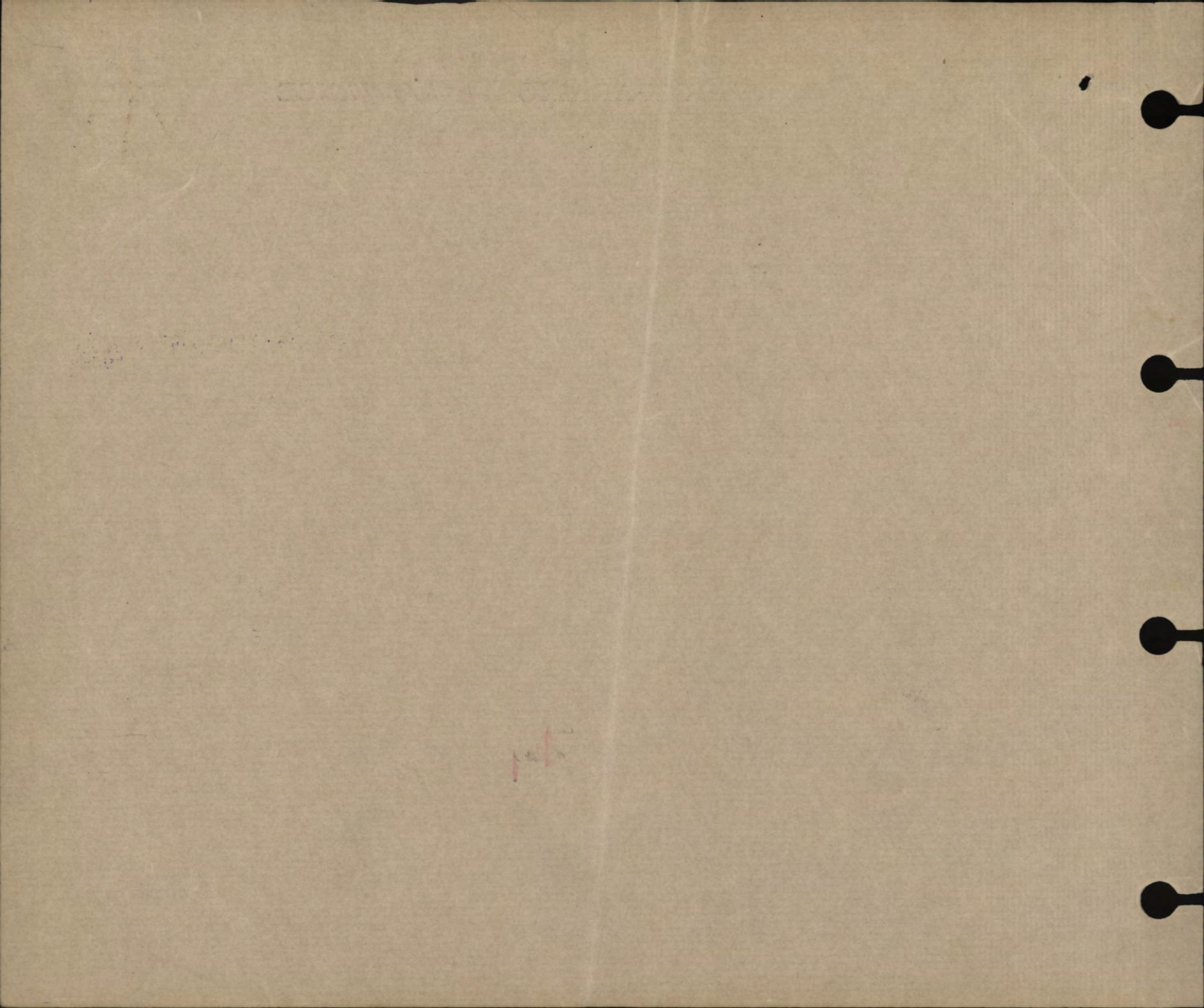

Name

Pte. Tardiff Lorenzo

M. F. W. 41
100M-1-18,
1772-30-389.

Regimental No.

417795

Name and address of next-of-kin

Unit

C. A. M. C. 41st Btm.

Mr. P. Tardiff

Date of enlistment

nil.

Bienville.

Place of

nil.

Levis Co. P. O.

Married (yes or no)

Not mentioned.

Date and place discharged

30-6-18.

Quebec.

Amount of pay assigned monthly \$

15.⁰⁰

Reason for discharge

Further Treatment with I.S.C.

To whom payable

Mr. P. Tardiff.

Character on discharge

H.P. 649-1-94 of 19-6-18.

Date	Date		PAY		Field Allowance			Other Credits	Total Credits	Voucher		Cash Payments	Assigned Pay	Other Charges	Total Debits	Remarks, Casualties, etc.
	From	To	No. of Days	Rate	Amount	No. of Days	Rate			Amount	No.					
1918																
June.	1	30	30	1. ⁰⁰	30.00	30	10	3.00	L.P.C. 49.62	82.62	1172 495	8.00 50.00			58.00	St. 5-6-18. 70.65. C.F. 24.62
July.									35.00 24.62	59.62						C.F. 59.62 Clot. 50.00
Aug.									59.62	59.62	1520	24.62	1519 35.00		59.62	Clot.
																Disch.
					30.00			3.00	168.86	201.86	→	82.62	35.00		117.62	30-6-18
																C.F. 84.24
																201.86 →

117.62

"Discharged" (30-6-18)

JAWB

2nd Contingent

MILITIA AND DEFENCE
ASSIGNED PAY
OVERSEAS CONTINGENTSTo Whom *Mrs Ph. Jardif,*
Address *Brenville,*
*Levis, Que.*By Whom Assigned *Jardif, L.*
Regtl. No. *411795*
Rank *Pte.*
Corps *41st Bn. C. Co.*Rate *\$1.50*

NOV 1-1915

PAYMENTS SEE ALSO ACCOUNT IN SPEC. REM. LEDGER.

Month	Year	Cheque No.	Amt.	REMARKS
Aug.	1914			
Sept.				
Oct.				
Nov.				
Dec.				
Jan.	1915			
Feb.				
March				
April				
May				
June				
July				
Aug.				
Sept.				
Oct.				
Nov.				
Dec.		<i>L8203</i>	<i>305</i>	
Jan.	1916	<i>W10134</i>	<i>15</i>	
Feb.		<i>K14700</i>	<i>15-</i>	
March		<i>O16848</i>	<i>15</i>	



ASSIGNED PAY

OVERSEAS CONTINGENTS

Sheet No. 2.

L. L. Job 8902.-Req. 6213.

Mrs P. H. Jardif

PAYMENTS.

Name of Soldier

Jardif R. Laboy

Regt 41795 Pte, 4th Batt, Laboy

Month.	Year.	Cheque No.	Amt.	Remarks.
April	1916	Q 2679	15	
May		Q 5118	15	
June		Q 5902	15	
July		Q 10894	15	
Aug.		Q 15272	15	
Sept.		Q 18988	15	
Oct.		Q 23649	15	
Nov.		Y 28009	15	
Dec.		W 33037	15	
Jan.	1917	Y 42155	15	
Feb.		A 48645	15	
March		K 53827	15	15 (W) K 53827 Cancelled & Ref.
April		H 53507	15	
May		G 12050	15	
June		F 9052	15	
July		P 25726	15	
Aug.		F 37226	15	
Sept.		P 39789	15	
Oct.		U 46008	15	
Nov.		Y 33420	15	
Dec.		K 60685	15	
Jan.	1918			
Feb.				
March				
April				
May				
June				
July				

1500 XX

15 (W) K 53827 Cancelled & Ref.

s
OB

OB
90

JB

JB

MILITIA AND DEFENCE
ASSIGNED PAY
 OVERSEAS CONTINGENTS

Sheet No. 2 (Contd.)

Name of Soldier _____

PAYMENTS.

Month.	Year.	Cheque No.	Amt.	Remarks.
Aug.	1918			
Sept.				
Oct.				
Nov.				
Dec.				
Jan.	1919			
Feb.				
March				
April				
May				
June				
July				
Aug.				
Sept.				
Oct.				
Nov.				
Dec.				
Jan.	1920			
Feb.				
March				
April				
May				
June				
July				
Aug.				
Sept.				
Oct.				
Nov.				

Rank **Pte.** Name **TARDIFF Lorenzo** Reg'l No. **417795**
 Unit **41st Bn** If in perm. Corps, What Unit? Married or Single **Single**
 Place and Date of Enlistment **Niagara, 7 June 1915.** Place of Birth **Levis, Quebec**
 Name and Address, Next-of-Kin **Mr Rhydime Tardiff**
Brenville, Levis Co., P.Q. Canada. Relationship

Assigned Pay Monthly \$ **15.⁰⁰** Payable to **next of kin** Relationship **OCT 22 1918**
 Separation Allowance \$ Payable to Relationship **4th Gen Sec. P.F. 67**
 Discharge, Date and Place Reason Character **Rgt. 18/5/16**

Date		PAY			Field Allowance			Other Credits	Total Credits	Voucher		Cash Payments	Assigned pay	Other Charges	Total Debits	Balance	Remarks, Casualties, etc
From	To	No. of Days	Rate	Amount	No. of Days	Rate	Amount			No.	Date						
1915																	
Nov-1	30	30	1 ⁰⁰	30	30	10	3	33	32		4 87			29 60	3 40		
Dec-1	31	31	1 ⁰⁰	31	31	10	3 10	34 10	101 152 206		9 73 15			32 46	3 04		
1916																	
Jan-1	31	31	1 ⁰⁰	31	31	10	2 10	34 10	257 290		7 30			32 03	5 11		
Feb-1	29	29	1 ⁰⁰	29	29	10	2 90	31 90	337 384		9 73 15			29 60	7 41	32 ^e Ours. D.O. 57.	
March-1	17	17	1 ⁰⁰	17	17	10	1 70	18 70	426		4 87 15			32 20 19	5 92	Trans. Gen. S. 6. 17-3-16. D.O. 67.	
	18	31	13 00	13 00	13	10	1 30	14 30	3		9 73 15			24 73	4 51	17-3-16. D.O. 67. 13 1 day 7th Credited Appl.	
				151 00			15 10	166 10				80 29 90 00		32 170 61	4 51		Carried forward to Large Ledger
																	15 ^e Bal ford new Ledger Sheet

* Strike out whichever inapplicable.

ASSIGNED PAY. ~~ENGLAND or~~ CANADA. SEPARATION ALLOWANCE. ENGLAND or CANADA.

NAME: **TARDIFF Lorenzo.**
NUMBER: **417795**

EFFECTIVE DATE: - AMOUNT: -
EFFECTIVE DATE: - AMOUNT: -

NAME, ADDRESS, RELATIONSHIP & AUTHORITY

*Mr Phydine Tardiff
Buenaville, Lewis Co. Luedel*

stopped 1/6/18

PARTICULARS OF RANK OR APPOINTMENT

AUTHORITY	DATE EFFECTIVE	RANK OR APPOINTMENT
		<i>Pfc.</i>

UNIT AND TRANSFERS
ORIGINAL UNIT: - *41st Bn* OCT 22 1918

DATE ACCOUNT FIRST OPENED: -

AUTHORITY	DATE EFFECTIVE	DATE LEDGER SHEET T SP D	UNIT TRANSFERRED TO
			<i>8th Ill. Amb.</i>

EXTRACTS FROM ACTIVE SERVICE PAY-BOOKS

DATE OF PAYMENT	NUMBER OF A.R.	UNIT PAID BY	AMOUNT	DATE OF PAYMENT	NUMBER OF A.R.	UNIT PAID BY	AMOUNT

DAILY RATES OF PAY AND ALLOWANCES

AUTHORITY	PAY	F.A.	P.F.A.	SUBS'CE ALL'CE
	<i>1 00</i>	<i>10</i>		

PARTICULARS OF RENDERING NON-EFFECTIVE: *Discharged to Canada 31/5/18 Amb. 23A41 27/5/18.*

MONTH 1918	PARTICULARS	CR. 1	CR. 2	PARTICULARS	DR. 1	DR. 2	DR. 3	DR. 4	UALANCE	DEFERRED	SEPARATION
<i>Mar 31</i>	<i>Balance forward</i>								<i>66 58</i>	<i>NIL</i>	
<i>Apr</i>	<i>P pay</i>	<i>33</i>		<i>Can A.P.</i>				<i>15</i>	<i>84 58</i>		
<i>May</i>	<i>" "</i>	<i>33</i>		<i>" "</i>				<i>15</i>	<i>118 68</i>		
		<i>34 10</i>		<i>af. P. 22 C. S. 4. 20/5/18 58</i>	<i>9 75</i>				<i>93 95</i>		
				<i>" 270 " " 30/5/18 514</i>	<i>24 33</i>			<i>15</i>	<i>69 62</i>		
		<i>34 10</i>			<i>34 06</i>						
<i>Sept</i>				<i>Saving Balance after debit N. O. No. 1</i>	<i>69 62</i>				<i>Nil</i>		
					<i>69 62</i>						

MARRIED OR SINGLE *S*

PLACE OF BIRTH *Leris, Quebec,*

NAME AND ADDRESS OF NEXT OF KIN *M. Phydine Sordiff
Brenville, Leris Co. P. Q. Canada*

RELATIONSHIP OF NEXT OF KIN

NAME AND ADDRESS OF NEXT OF KIN

RELATIONSHIP OF NEXT OF KIN

SEPARATION ALLOWANCE MONTHLY \$ EFFECTIVE (DATE)

PAYABLE TO

RELATIONSHIP OF DEPENDANT

CASUALTIES, PROMOTIONS, &c.		
PARTICULARS	EFFECTIVE DATE	AUTHORITY

REG'L. No. *417795.* RANK *Pte* NAME *Jardiff Lorenzo*

IF IN PERM. CORPS WHAT UNIT UNIT *41st Batt^m* TRANSFERRED TO *4th San. Sec* DATE AUTHORITY *D. 067 18574*

PERMANENT FORCE ALLOWANCES TRANSFERRED TO *8th Fld. Amb.* DATE *24/1/16* AUTHORITY

PLACE OF ATTESTATION *Niagara* TRANSFERRED TO DATE AUTHORITY

DATE OF ATTESTATION *4th June 1915* TRANSFERRED TO DATE AUTHORITY

ASSIGNED PAY MONTHLY \$ *15⁰⁰* DATE EFFECTIVE

PAYABLE TO *M. Phydine Sordiff, Brenville, Leris Co. Quebec.* RELATIONSHIP

ASSIGNED PAY MONTHLY \$ DATE EFFECTIVE

PAYABLE TO RELATIONSHIP

STOP-PAYMENT FORM (ASSIGNED PAY) RENDERED (DATE) EFFECTIVE REASON

DISCHARGE DATE AND PLACE REASON AND AUTHORITY

ACCOUNT TRANSFERRED TO NON-EFFECTIVE BRANCH (DATE)

ACCOUNT TRANSFERRED TO OFFICERS' PAY BRANCH (DATE)

OCT 22 1916

C. J.

ADMISSIONS TO HOSPITAL, &c.			
DATE ADMITTED	DATE DISCHARGED	V. OR A.	NAME OF HOSPITAL

DATE	PAY				FIELD ALLOWANCE				WORKING OR SPECIAL PAY				ASSIGNED PAY CREDITS	OTHER CREDITS	TOTAL CREDITS	ACQUITTANCE ROLLS				CASH PAYMENTS				ASSIGNED PAY	OTHER CHARGES	TOTAL DEBITS	BALANCE		PAY WITHHELD OR DEFERRED	PAY AVAILABLE FOR ISSUE	REMARKS				
	NO. OF DAYS	RATE	AMOUNT		NO. OF DAYS	RATE	AMOUNT		NO. OF DAYS	RATE	AMOUNT					1	2	3	4	1	2	3	4				CREDIT	DEBIT							
			\$	C.			\$	C.			\$	C.																				No.	DATE	No.	DATE
<i>1916</i>																																			
<i>Mar 31</i>		<i>151</i>				<i>1510</i>									<i>166 10</i>				<i>80 29</i>			<i>90</i>	<i>32</i>	<i>170 61</i>		<i>4 51</i>									
<i>Apr 1-23</i>	<i>23</i>	<i>1⁰⁰</i>	<i>23</i>		<i>23</i>			<i>230</i>						<i>25 30</i>	<i>5</i>	<i>154.6</i>			<i>4 87</i>					<i>4 87</i>		<i>15 92</i>									
<i>24-30</i>	<i>7</i>	<i>1⁰⁰</i>	<i>7</i>		<i>7 10</i>			<i>70</i>						<i>7 70</i>		<i>17 29/4</i>			<i>12 17</i>					<i>12 17</i>		<i>11 45</i>									
<i>May 1-31</i>	<i>31</i>	<i>1⁰⁰</i>	<i>31</i>		<i>31 10</i>			<i>310</i>						<i>34 10</i>	<i>28 19/2/16</i>				<i>2 56</i>					<i>2 56</i>		<i>42 99</i>									
<i>June 1-30</i>	<i>30</i>		<i>30</i>		<i>30</i>			<i>30</i>						<i>33</i>	<i>56 12/4- 40 30/9-</i>				<i>2 56</i>					<i>2 56</i>		<i>5 12</i>		<i>70 87</i>							
<i>July 1-31</i>	<i>31</i>		<i>31</i>		<i>31</i>			<i>310</i>						<i>34 10</i>	<i>65-29/4- 80-20/7-</i>				<i>2 56</i>	<i>2 62</i>				<i>5 18</i>		<i>99 79</i>									
<i>Aug 1-31</i>	<i>31</i>		<i>31</i>		<i>31</i>			<i>310</i>		<i>15</i>	<i>1 10</i>			<i>50 20</i>	<i>96 29/7/16 119 16/8/16</i>				<i>2 62</i>	<i>2 62</i>		<i>75</i>		<i>80 24</i>		<i>69 75</i>							<i>8¹⁵ unpaid bank 1916, 7¹⁵ AP demand twice in March 16 AP. And you get 24/1/16</i>		
<i>Sept 1-30</i>	<i>30</i>		<i>30</i>		<i>30</i>			<i>30</i>						<i>33</i>	<i>141 29/8/16 156 15/9/16</i>				<i>2 61</i>	<i>2 62</i>		<i>15</i>		<i>20 23</i>		<i>82 52</i>									
<i>Oct 1-31</i>	<i>31</i>		<i>31</i>		<i>31</i>			<i>310</i>						<i>34 10</i>	<i>171 13.10.16</i>					<i>5 24</i>				<i>20 24</i>		<i>96 38</i>									
<i>Nov 1-30</i>	<i>30</i>		<i>30</i>		<i>30</i>			<i>30</i>						<i>33</i>	<i>198 28/10 231 4/12 217 18/11</i>				<i>2 62</i>			<i>15</i>		<i>17 62</i>		<i>111 76</i>		<i>15</i>	<i>96 76</i>						
<i>Dec 1-31</i>	<i>31</i>		<i>31</i>		<i>31</i>			<i>310</i>						<i>34 10</i>	<i>235 31/16 217 18/11</i>				<i>11 34</i>		<i>24 33</i>	<i>15</i>		<i>53 29</i>		<i>92 57</i>		<i>92 57</i>						<i>Pr. Miss L. Moyle 17/11/16 1st Standard Coro. London SE</i>	
<i>1917</i>		<i>42 60</i>																																	
<i>Jan 1-31</i>	<i>31</i>	<i>1⁰⁰</i>	<i>31</i>		<i>31 10</i>			<i>310</i>						<i>34 10</i>	<i>262 23/12 288 7/17</i>				<i>5 23</i>			<i>15</i>		<i>20 23</i>		<i>106 44</i>		<i>106 44</i>							
<i>Feb 1-28</i>	<i>28</i>		<i>30 80</i>					<i>30 80</i>		<i>15</i>	<i>1 10</i>			<i>30 80</i>	<i>271 13/1/17</i>				<i>2 61</i>			<i>15</i>		<i>20 23</i>		<i>117 01</i>		<i>117 01</i>							
		<i>535 50</i>								<i>15</i>	<i>1 10</i>			<i>549 60</i>					<i>42 26</i>	<i>30 39</i>	<i>80 29</i>	<i>24 33</i>	<i>25 5</i>		<i>32 437 51</i>		<i>117 01</i>								
		<i>533 50</i>								<i>15</i>	<i>1 10</i>			<i>549 60</i>					<i>42 26</i>	<i>30 39</i>	<i>80 29</i>	<i>24 33</i>	<i>25 5</i>		<i>32 432 59</i>		<i>117 01</i>								

Small Ledger Sheet

#417795 Ste Jardiff L

DATE	PAY		FIELD ALLOWANCE		WORKING OR SPECIAL PAY		ASSIGNED PAY CREDITS	OTHER CREDITS	TOTAL CREDITS	ACQUITTANCE ROLLS				CASH PAYMENTS				ASSIGNED PAY	OTHER CHARGES	TOTAL DEBITS	BALANCE		PAY WITHHELD OR DEFERRED	PAY AVAILABLE FOR ISSUE	REMARKS						
	NO. OF DAYS	RATE	AMOUNT	NO. OF DAYS	RATE	AMOUNT				1	2	3	4	1	2	3	4				CREDIT	DEBIT									
		\$	C.			\$	C.				NO.	DATE	NO.	DATE	NO.	DATE	NO.	DATE													
1917								15	110	549.60											42.26	30.39	80.29	24.33	255	32	432.59	117.01	117.01		
Mar 31	10	34	10					34	10	319 28/4 317 28/4										2.61	2.62			15	27.21	123.90					
Apr 30		33						33		303 17/4 322 12/4											4.36	2.62				65	91.90				
May 31		34	10					34	10	23 20/4 - 10 18/4 -											2.61				15	20.22	105.78				Nil
June 30		33						33		55 29/4 - 39 15/4											5.35				15	23.92	114.86				
July 31		34	10					34	10												3.57				15	15	133.96				
Aug 31		34	10					34	10	93 20/4 154 18/4 194 34/4 108 15/4											5.25				15	20.25	147.71				
Sep 30		33						33													2.61				15	23.03	157.68				
		468	90					15	110	785.00											76.75	35.63	80.29	74.33	360	32	627.32				

MONTH	PARTICULARS	CR.1	CR.2	PARTICULARS	DR.1	DR.2	DR.3	DR.4	BALANCE	DEFERRED PAY	SEP. ALLOC. PAY	MONTH	PART	CR.1	CR.2	PARTICULARS	DR.1	DR.2	DR.3	DR.4	BALANCE	DEF. PAY	SA.		
1917	Oct. Cr. Bal.								157.68			Jan/18	P. Pay	34.10		Can A.P.					37.21				
	Oct P. Pay	34.10							15					34.10		aff 17/623. C.C.M. Sporn 22/4/18				9.73 ✓	9.73 ✓	15	66.58	NIL	Trans to new ledger
				AR. 11/4/17 8th Fed. Comb.	8.03																15	91			
				" 21 11/9 "	2.68																15	24			
		34.10		C.P. 95 7/6 8/10/17	38.93				127.14 ✓												15	27			
	Nov P. Pay	33		AR. 89 7/3/17 5th Wamb	9.73																15	21			
	Dec "	34.10		"	87.60																15	24			
				" 2/3 6/10 "	4.46																				
				" 23/4 24/9 "	4.46																				
				alay					15																
				AR 282 8/11/17 "	4.46																				
		67.10		alay Dec					15 53.53 ✓												20	24.10			
1918					110.71																				
									24.10																
	Jan P. Pay	34.10		alay					15 87.63																
				AR 295 22/11 8th Fed. Comb	12.49																				
				AR 310 28/11 "	4.46																				
				" 2/3 29/12 "	8.03																				
				" 2/30 14/12 "	4.46																				
		34.10		H. Pay					15 143.19																
		30.80							15 30.80																
		30.80		AR 89 85. 1000 Len Dep. (16)	1.78				15 73.99																
				14/1/18					15 16.78																
									15 87.21																

Carried forward to Large Ledger sheet



This space to be for number

Proceedings on Discharge.

(When forwarded for confirmation these proceedings should be accompanied by the documents specified on fourth page).

No. 417795	
Rank	Private
Surname	Tardiff
Christian Name	Lorenzo.
NOTE—The name must agree strictly with that on enlistment unless changed subsequently by authority.	
Corps (Squadron, Battery or Company)	CAMC
Date of Discharge	July 1st 1918.
Place of Discharge	Lake Edward. P.Q.
1. DESCRIPTION AT THE TIME OF DISCHARGE.	
Age..... 26 years..... 7 months.	Descriptive Marks Crossed Hands and L.T. on right arm.
Height..... 5 feet..... 5 inches.	
Complexion Dark	
Eyes Brown	
Hair Black,	
Trade Clerk.	
Intended place of residence (To be given as fully as practicable.)	
2. The above-named man is discharged in consequence of Authority C.E.F. Routine Order #693 dated 19th June 1917. Discharged from His Majesty's Service for continuation of treatment with the Invalided Soldiers Commission.	
N.B.—The cause of discharge must be worded as prescribed in the King's Regulations and be identified with that on the character certificate. If discharged by superior authority, the number and date of the letter to be quoted.	
To be in the handwriting of the Commanding Officer, who will himself make identical entries on the character certificate and initial them.	3. Conduct and character while in the service have been, according to the records, etc.
	<i>Good</i>
N.B.—This will be assessed when practicable, by the Commanding Officer, in the presence of the soldiers and the Officer Commanding his Squadron, Battery or Company.	
4. Special qualifications for employment in civil life. (Vide para. 332, K. R. & O., Canada.)	



M. F. B. 218.

100M. - 1-17.
H. Q. 1772-39-113.

(OVER)

K.C.D.
13-2-20.

5. He is in possession of the following number of G. C. Badges:

No reference to G. C. Badges is to be made on either the discharge or character certificate.

6. Medals and Decorations.....

To be copied by the Commanding Officer on to the parchment Discharge Certificate.

7. His account is correctly balanced, and signed by the Officer Commanding his Company. (Squadron or Battery), and I have impartially enquired into all matters brought before me in accordance with Regulations.

(Place)..... Lake Edward. P.Q......

(Date)..... July 1st 1918......

Commanding [Signature]

8. Certificate to be signed by the Soldier on Discharge

I hereby acknowledge that I received all my Pay, Allowances and Clothing, and all just demands, up to the present date, subject to the reservations of the claims noted on the third page.

(Place)..... [Signature]..... (Signature of Soldier.)

(Date)..... (Signature of Witness.)

When a soldier is absent through illness or any other cause and it is not desirable to forward these proceedings to him for signature, a manuscript copy should be sent for the man to sign, and when returned, should be attached here.

9. Additional Certificate in the case of a Soldier who takes his discharge on his own request.

I hereby declare that I do of my own free will request to be discharged from His Majesty's Service.

..... (Signature of Soldier.)

10. Statement of Service.

Service toward Engagement to..... (the date to which the Record of Service is completed) 3 years 23 days.

Total 3 years 23 days.

11. Confirmation of Discharge.

The discharge of the above-named man is hereby confirmed.

(Place)..... Quebec, P.Q......

(Date)..... July 1st 1918......

(Signature)

Reservations referred to at Para. 8.

(To be signed by the soldier. When there are none, it is to be so stated, and signed by the soldier.)

L. Bardif

<p>Attestation Paper Militia Form B 232</p>	<p>Reg. Conduct Sheet Militia Form B 203</p>
<p>Proceedings on Discharge Militia Form B 218</p>	<p>Conduct Sheet Militia Form B 203</p>
<p>Copies of Convictions by C.P. in MS.</p>	<p>Statement of Man's Account on Transfer and Last Pay Cer. Militia Form B 313</p>
<p>In the case of recruits who are rejected on final approval, the discharge documents will consist of</p>	<p>Medical Report for Invalids* Militia Form B 227</p>
<p>(a) Proceedings on Discharge</p>	<p>Statement of Man's Account on Transfer and Last Pay Cer. Militia Form B 313</p>
<p>(b) Attestation Paper</p>	<p>Medical Report for Invalids* Militia Form B 227</p>
<p>(c) Medical History Sheet (in the event of such having been prepared)</p>	<p>Medical Report for Invalids* Militia Form B 227</p>

N.B.—In the case of a man discharged by purchase, the date and number of Deposit Receipt with amount of same is to be noted hereon.

Good

(To be signed by the soldier. When there are none, it is to be so stated, and signed by the soldier.)

List of Discharge Documents.

Reg. Conduct Sheet, Militia form B. 263.	Attestation Paper, Militia Form B. 235.
Squadron } Battery } Conduct Sheet, " B. 263a. Company }	Proceedings on Discharge " B. 218.
Copies of Convictions, by C. P. in MS.	In the case of recruits who are rejected on final approval, the discharge documents will consist of (a) Proceedings on Discharge. (b) Attestation. (c) Medical History Sheet (in the event of such having been prepared.)
Med. Hist. Sheet, Militia Form B. 313	
Medical Report for Invalid* " B. 227.	
Statement of Man's Account on Transfer and Last Pay Certificate, " D. 877.	
*Only if discharged "Medically unfit."	

N. B.—In the case of a man discharged by purchase, the date and number of Deposit Receipt with amount of same is to be noted hereon.

Additional Certificate in the case of a soldier who takes his discharge
Statement of Service
Confirmation of Discharge
July 16, 1918

Reserved for M.H.C.

M.I. 5

Regt. No. 417 Rank Plt Surname TARDIFF Christian Name LORENZO

Unit or Corps Overseas from United Kingdom Came (b) In United Kingdom Came

Born in Town Levis County or Province Quebec Country Canada

Date of Birth - Day 23 Month October Year 1892 Age 25 yrs 7 months.

Joined at Sault Ste Marie Date 25th March 1915

Former Trade or Occupation Clerk

Permanent marks or peculiarities that will serve for future identification:

Tattoo L.T. and clasped hands right forearm
Cross left forearm
Bears and flag clasped

Height - feet 5 inches 5 Colour of eyes Brown

Signature of Soldier (for identification purposes) Lorenzo Tardiff

Medical Report.

The answers to the questions below are to be filled in by the Officer in medical charge of the case. He will carefully discriminate between the soldier's unsupported statements and the evidence as recorded in the medical or other military documents bearing on the case. He will plainly state the existence of any of the disability prior to the soldier joining for the present war.

1. DISABILITY (State the actual disabling conditions as distinguished from the diseases or injuries from which they resulted). (Follow the official nomenclature as far as possible.)

Group the disabilities, placing those resulting from separate causes in separate groups.

- Disabilities Group (a)
- Disabilities Group (b)
- Disabilities Group (c)

TUBERCLE OF LUNG

2. CAUSE OF DISABILITY. (Follow the official nomenclature in stating the disease or injury.)

	Disease or injury to which the disability is due.	Place of origin.	Date of origin.
(i.) As to Group (a) above.	INFECTION	UNKNOWN	PRIOR TO ENLISTMENT
(ii.) As to Group (b) above.	-	-	-
(iii.) As to Group (c) above.	-	-	-

NOTE.—By Active Service is meant Service with the Colours in Canada, United Kingdom, or elsewhere during the present war (since August 4th, 1914).

3. Is the disability due to disease contracted or injuries received prior to Active Service?

(i.) As to Group (a) above? Yes If yes, has Active Service aggravated it? Yes

(ii.) As to Group (b) above? - If yes, has Active Service aggravated it? -

(iii.) As to Group (c) above? - If yes, has Active Service aggravated it? -

4. Is the disability due to disease contracted or injuries received while on Active Service—

(i.) As to Group (a) above? No

(ii.) As to Group (b) above? -

(iii.) As to Group (c) above? -

5. If a cause of disability was an injury received on Active Service, was it received - *Not applicable*

- (i.) While on duty? *Not applicable*
- (ii.) While off duty? *Not applicable*
- (iii.) Was a Court of Inquiry held? *Not applicable*
- (iv.) Where? *Not applicable*
- (v.) When? *Not applicable*
- (vi.) Opinion of the Court? *Not applicable*

6. HISTORY OF THE CASE. (State concisely the essential points of the history, noting the entries made on the Medical History Sheet and other records).

Complaint. Cough. Expectorations. Light feeling in the chest. Loss of appetite. Night sweating. Weakness.

Family History. Father living and healthy. Mother is suffering from Bronchitis. Mother's mother died of "Consumption". 2 brothers and 3 sisters living & healthy.

Previous Illness. Smallpox in childhood. Subject to cough all his life and for several years has had bad attacks of Asthma.

Present Illness. War in France 21 months with 8th Field Ambulance. On June 2-1918 was feeling weak & reporting sick was sent down "P.V.O." evacuated from France 6.2.18 to Spirech "M.M. Bronchitis" from 21.3.18. Basingstoke 3.5.18. Lenham 11.5.18.

7. PRESENT CONDITION. (Give previous and present weight if likely to indicate progress of disability.)

Weight on enlistment 125 lbs. Present weight 114 lbs.

Supraclavicular and infraclavicular depressions marked both sides.

Marked retraction right apex on inspiration.

Right upper lobe. Harsh breathing with moist rales.

Left upper lobe. Harsh breathing with moist rales.

Harsh breathing with rhonchi throughout rest of chest.

Spine positive I.B. Other systems apparently normal.

General condition poor.

8. OPERATION. (i.) Was one performed? *Not applicable*

- (ii.) If so, state what.
- (iii.) Was one advised and declined?

NOTE.—Loss of teeth on or immediately after Active Service should be attributed thereto unless there is evidence to the contrary.

9. (i.) Is there loss or decay of teeth attributable to Active Service? *No*

(ii.) If so, describe.

10. DO YOU RECOMMEND:—

- (a) Fit for duty? *No*
- (b) Fit for base duty? *No*
- (c) Invalid to Canada? *Yes*
- (d) Discharge from the Service as permanently unfit? *No*

Date of Report... *May 21st* 1918

Station... *C.S.H. Lenham*

Signed... *Thomas Campbell*
Officer in medical charge of case.
Capt. Camp

I have satisfied myself of the general accuracy of the above Report, and concur therein ~~except~~

H. A. Hart
Major, C.A.M.C.

(Officer i/c Hospital | Strike out one S.M.G. | Brigade) of these.

Dated at... *O.C. Canadian Special Hospital, Lenham, Kent.* Station on... 1918

25 MAY 1918

Proceedings of a Medical Board on the Soldier mentioned in Part I.

Clear and decisive answers are to be given to all questions. Such terms as "may," "perhaps," "probably," "possibly," are not to be employed. Disability due to causes arising on Active Service is to be clearly shown in order that the Pensions Authorities may deal with the case properly.

11. Is the disability fully indicated in Part I. (1)?
If not, indicate it.

Yes

12. Is the cause of the disability fully indicated in Part I. (2)?
If not, indicate it.

Yes

13. Was the disability caused or aggravated by—
(a) Negligence of the Soldier
(b) Misconduct of the Soldier

Caused? Yes
Aggravated? No

Caused? No
Aggravated? No

14. THE ENTIRE DISABILITY.—Without regard to his regular occupation, to what extent is his capacity lessened at present for earning a full livelihood in the general market for untrained labour?
(Estimate at none, 10%, 20%, 30%, 40%, 50%, 60%, 70%, 80%, 90%, or 100%.)

Not applicable

15. THE PENSIONABLE DISABILITY.—see Part I. (3). Aggravation on Active Service of a disability existing previous to joining is to be included in the estimate).
What part of the entire disability estimated next above in (14) is due to causes arising during Active Service?
(Estimate at none, 1/2, 2/3, 3/4, or all.)

Not applicable

16. Permanency of the Pensionable Disability estimated next above in (15).

(i.) Is it permanent?

Not applicable

(ii.) If not permanent, what is its probable minimum duration (in months)?

17. If an operation was advised and declined, do you consider the refusal to have been unreasonable?

Not applicable

18. Remarks.

Nil

19. Recommendation:—(a) Fit for duty? No
(b) Fit for base duty? No
(c) Invalid to Canada? 1/2
(d) Discharge from service as permanently unfit? No

Classification for the Military Hospitals Commission.

F

Date of Board 1. 6. 18

Station C.H. Seabam.

Signatures of the Board.

Wellwood Capt. Comm. President.
J.H. ...
Thomas Campbell Capt. Pres.

Approved [Signature] A.D.M.S.

Dated at A.D.M.S. Canadians, London Area. Station

A.D.M.S. CANADIANS, LONDON AREA, LONDON

2 JUN 18 191

Proceedings of the Pensions and Claims Board on the Soldier mentioned in Part I.

The Pensions and Claims Board, Canadian Expeditionary Force, assembled at

on the _____ day of _____ 191_____

Members of the Board :—

The Board having considered the evidence of the soldier marginally named, together with the documents submitted, recommend :—

W. J. P.

W. J. P.

Not applicable

Not applicable

Not applicable

Not applicable

W. J. P.

Director-General of Pensions and Claims

F

Dated at _____ this _____ day of _____ 191_____

James C. [unclear]
[unclear]
[unclear]

Signatures of the Board

President.

[Signature]
[Signature]
[Signature]

Laboratory Report. C.S.H. Lenham. 20-5-18.

No. 417795. Pte. Tardiff L.

To:- Officer i/c Lab.

Please carry out an examination of the accompanying specimen of sputum with special regard to T.B.

Thomas Campbell. Capt.
C.A.M.C.

T.B. found.

R. McCulloch,
for O.i/c Lab.

THE UNIVERSITY OF CHICAGO
LIBRARY

1911

1911

THE UNIVERSITY OF CHICAGO LIBRARY

THE UNIVERSITY OF CHICAGO LIBRARY

ORIGINAL

MEDICAL HISTORY SHEET.

Surname *Tardiff* Christian Name *Lorenzo*

Examined on *7* day of *June* 191*5*
at *Mazara Camp*
Birthplace { City or Town *Leris*
County *Durham*

Approved by *W. H. Taylor*
Rank *Capt / Amb.* M.O.

Apparent age *23*
Trade or occupation *Clerk.*
Height *5* Feet *5* Inches
Weight _____ Lbs.
Chest measurement { Minimum *33 1/2* inches
Maximum expansion *2* inches
Physical development *Good*

Date	Ft or Unfit	EXAMINED FOR RE-ENGAGEMENT,
		<i>9 - FEB 1918</i>
		M.O.
		M.O.
		M.O.
		M.O.
		M.O.
		M.O.

Small-Pox Marks _____
Vaccination Marks { Arm. Right. Left. *1*
Number _____

Date	Result	VACCINATIONS.
<i>17/6/15</i>	<i>+</i>	<i>W. H. Hanson</i> M.O. <i>Capt.</i>
		M.O.
		M.O.

When Vaccinated last _____
(a) Marks indicating congenital peculiarities or previous disease *Falls on right*
Arm & on left.

Date	Result	ANTI-TYPHOID INOCULATIONS, ETC.
<i>12/6/15</i>	<i>+</i>	<i>W. H. Hanson</i> M.O. <i>Capt.</i>
<i>17/6/15</i>	<i>+</i>	M.O.
<i>22/6/15</i>	<i>+</i>	M.O.

(b) Slight defects but not sufficient to cause rejection

Enlisted on *25th* day of *March* 191*5* at *Sault Ste Marie*

Joined on enlistment	CORPS.	REG'T NUMBER.	HABITS.	DATE.
	<i>37th Batt</i>			
Transferred to.....	<i>41st Batt</i>	<i>4775</i>		
	<i>Co C</i>	<i>47495</i>		

INVALIDATED TO CANADA FOR FURTHER MEDICAL TREATMENT

EXAMINED OR DISCHARGED BY A MEDICAL REPRESENTATIVE

STATION.	DATE.	DISCASE.	RESULT.
<i>C. H. Levesque</i>	<i>1. 6. 18.</i>	<i>Tubercle of lung.</i>	<i>Invalidated & Capt. 1. 6. 18. 1918</i>

N. B.—This sheet to be disposed of in accordance with instructions in the Regulations for Army Medical Service, on the man becoming non-effective; the date and cause being stated on next page.

CANADIAN

Christian Name
 Surname
 Loreyge
 Jardiff

STATION.	Date of Arrival at the Station.	DATES OF						DISEASE.	Number of days in Hospital.	Remarks on nature of the disease: how induced; if mild or severe; if completely recovered from; whether any particular treatment was adopted. In venereal cases state nature of primary disease, and whether mercury has been given. If an accident, state whether it occurred on duty and whether a Court of inquiry was held. Date of issue and particulars of artificial teeth or surgical appliances supplied. Particulars of prophylactic inoculations.	Signature of Medical Officer.
		Admission into Hospital.			Discharge from Hospital.						
		Day	Month	Year	Day	Month	Year				
Mazara No. 13 C.F.A.		22	7	1915	30	7	1915	Asthma	8		H. Thomson
		5	6	17	18	6	17	Asthma.		Dis. to duty.	A25-A40 PC.
East Suffolk & Ipswich Hospital IPSWICH.		6	2	18	21	3	18	P.U.O. Bronchitis	3	2.1.18. Fever. Cough, Dyspnoea Tightness on chest, lungs clear. Tubercles B.S. Heart N.B. normal.	
										21.3.18 Draft to Woodcote Park, Epsom.	H. Vais
		21	3	18	16	4	18	Bronchitis	2	Complains of cough at night & when gets up in morning sometimes at times tinged with blood so shut of mouth. Breath sounds harsh. Chest full of rales. Temp 103.2 Transf. to hospital for treatment by Capt. Catagay D.O.	B. Barry Capt. C.M.C.
					3	MAY	1918	Pulmonary Tuberculosis		Ptyresia. Emaciation. Several wheezing with small crepitations at both apices. Percussion dulness right supra-clavicular fossa. T.B. in sputum. Recommended for Vespington for board.	A. J. Turner, M.D.
ONTARIO MILITARY HOSPITAL ORPINGTON, KENT.		3	5	18	14	5	18	Tubercle of Lung	12	Marked physical signs over both upper lobes. Tubercle Bacilli in sputum.	
										transferred to Vespington. P. H. Adams	

H.M.H.S.
 LLANDOVERY CASTLE
 6.5.18 to 16.6.18
 6-6-18 to 16-6-18

Tubercle change
 Capt. Catagay
 2.1.18
 2.1.18
 2.1.18

Ward 20

MEDICAL CASE SHEET.*

11

No. in Admission and Discharge Book.

Regimental No.

Rank.

Surname.

Christian Name.

417795

Pte

Tardiff

L.

Year

1918.

Unit.

8th Ab Amb.

Age.

Service.

Station and Date.

22-3-18.

Convalescent Hospital,
Woodcote Park, Epsom.

Disease

Bronchitis (Croup)

Complains of cough at night when gets up at in morning. Some expectoration at times tinged with blood. Short of breath. Breath sound harsh, expiration prolonged. Coarse sounds heard somewhat asthmatic, heart slightly rapid R.G. + Fat. 7.

25-3-18. C.O.

J.A. Campbell
Capt., C.A.M.O.,
M.O., No. 2 Division.

7.4.18. R.G. 9

179.

15.4.18.

Temp 103°

Expect full of role

Suspect 26.

Manor War

Beabham

Manor War,
Glossin

"Subject to cough all his life". For several years has been subject to asthma. Had practically no training & suffered constantly from cough while in camp. To France May 1916. Left going 21 Nov in ambulance. Sent to J.A. Hospital Jan 1st this year.

Age 55, asthmatic. One brother rheumatic.

Thin. Poor expansion. Several wheezes with small crepitations both apices. Percussion dulness right supraclavicular fossa.

A. J. Turner.

Heart apex 3/4 in outside nipple line, diffuse impulse.

*The first and last entries will be signed, and transfers from one Medical Officer to another, attested by their signatures.

Station
and Date.

DESCRIPTIVE RETURN of a Soldier at present stationed at Bramshott Camp
who is desirous of being * ^(transferred) ~~posted~~ ~~attached~~ from the 41st Battalion, C. E. F. Regiment
at Bramshott Camp to the No. 4 Sanitary Section
C. A. M. C. Regiment
or Corps at Bramshott Camp for the purpose of Water Details

Regiment and Battalion ~~417795x~~ 41st Battalion, C. E. F.

No. 417795 Rank and Name Pte Tardif Lorenzo

Service towards engagement years 9 months.

Date of Attestation 7th June, 1915

Period for which attested Duration of war hours Reserve.

Age 23 years 7 months days. Height 5 feet 5 inches.

Chest Measurement { Girth when fully expanded 35 1/2 inches.
Range of expansion 2 inches.

Trade or Calling Clerk

Where born Levis, P. Q., County Canada

Married or single, if married, }
state if with leave } Single

Certificate of Education fair

Character good

Good conduct badges nil.

Musketry qualification and score nil.

Schools or Courses of Instruction at which the soldier has attended and qualified. Nature of certificates obtained to be stated nil.

To be signed by a Soldier applying to be transferred.

I request to be transferred as above, and I understand that, if transferred, my conditions of service will be modified (if necessary) so as to correspond with the general conditions of service in the corps to which I am transferred, in accordance with Section 83 (3) of the Army Act.

Signature of Soldier Lorenzo Tardif

To be signed by a Soldier applying to be posted or attached.

I request to be † _____ as above.

Signature of Soldier _____

I have examined the above man and find him medically fit for the branch of the service to which it is proposed

to* { transfer } him.
~~post~~
~~attach~~

Signature of Medical Officer Robert Moring Capt.

I have no objection to this man being † Transferred as above.

Signature of applicant's present Commanding Officer G.H. Buckland Major

(Station) Bramshott Camp (Date) MAR 13 1916

Major
O.C. 4th Bn C.E.F.

I have no objection to this man being † transferred as above.

Signature of Officer Commanding applicant's proposed } James Bell Major
Regiment, Corps or Battalion } D.A.D.M.S. for A.D.M.S.,
Canadian Troops, Bramshott Camp.

(Station) _____ (Date) _____

Signature of competent authority for transfer Charles ... Major

* See King's Regulations. The words which do not apply to be erased, and in the case of the R.A.M.C., it should also be stated whether suited for the duties of the Corps.

† Insert "transferred," "posted," or "attached," as the case may be.

CERTIFICATE to be rendered in the case of a Non-Commissioned Officer who

is to be { posted
transferred } to the Regular Establishment of any arm of the
attached

Special Reserve or to the Permanent Staff of the Territorial Force, &c.

I certify that _____

is in every respect competent to undertake and suitable for the duties he will
be required to perform as an Instructor in the arm of the Special Reserve or the

Territorial Force to which I recommend he should be { posted
transferred }
attached

Officer Commanding,

Place _____

Date _____

DOCUMENTS TO ACCOMPANY THIS FORM.

In all cases	Copies of Regimental and Company Conduct Sheets.
In cases of Tradesmen	Certificate of Proficiency on Army Form B. 195 or 195A, as the case may be.
In case of Clerks (or of any trade if for Royal Army Medical Corps) ... }	Specimen of handwriting and ciphering.
In case of Candidates for Military Police	Specimen of handwriting.
In case of Candidates for the Military Provost Staff Corps }	Copy of Record of Service on Army Form B. 200.

LAST PAY CERTIFICATE.

PARTICULARS.

1. L.P.C. Issued, date 30.5.18
2. Authority 23A41 27/5
3. Discharged to Canada
31/5/18
4. Pay Book Verified 30/5/18
5. Balance shown on L.P.A. \$ 69.62
6. Balc. shown on Ledger Sheet \$ 103.68
7. Full particulars of entries making difference between 5 and 6 if any:-

No.	Date	Unit and Particulars of Entry	Amount	
			Debit	Credit
<u>222</u>	<u>20/5/18</u>	<u>Cash Pay. Larkham</u> <u>£ 2-0-0</u> <u>GU Bmagas Am</u>	<u>9</u>	<u>73-</u>
<u>270</u>	<u>30/5/18</u>	<u>" " " " £ 5-0-0</u>	<u>24</u>	<u>33-</u>
			<u>34</u>	<u>06</u>

8. Ass'd Pay Cancelled A3M forms rendered stopped off 1.6.18

or
9. Sep. Alice. and Assd. Pay continued to dependent in England and transf'd to Acc'ts Br. for payment

Deuell

Alouhor Capt

Certified Correct.

Officer i/c Group " 4 "

Date of Enlistment

MILITIA AND DEFENCE

Date of Assignment

Separation and Assigned Pay Branch

Nov 1-15.

OVERSEAS CONTINGENTS

T

RATE OF SEPARATION ALLOWANCE

--	--	--	--

RATE OF ASSIGNMENT

<i>15.</i>			
------------	--	--	--

PARTICULARS OF SEPARATION ALLOWANCE

No. *411795.*
 Rank *pte.* Promoted Reverted Discharge
 Soldier's Name *L. Tardif.*
 Battalion *41st. Battrn. C. Coy.*
 Beneficiary
 Relationship
 Address

PARTICULARS OF ASSIGNMENT

Name *Mr. Ph. Tardif.*
 Address *Brenville, Levis, Que.*
 Change of Address
 1
 2
 3
 4

Date	Cheque No.	Amount S/A	Amount A/P	Total	REMARKS
<i>1917</i>					
<i>Dec 31</i>			<i>390</i>	<i>390</i>	
<i>Jan 8</i>	<i>A 64820</i>		<i>15</i>	<i>15</i>	<i>see also account in Spec. Rem. Ledger. Spt Rem Ledger May 1917 Cheque a-9450 for \$50.00</i>
<i>Feb.</i>	<i>D 70774</i>		<i>15</i>	<i>15</i>	
<i>Mar.</i>	<i>V 93209</i>		<i>15</i>	<i>15</i>	
<i>Apr.</i>	<i>V 8428</i>		<i>15</i>	<i>15</i>	
<i>May</i>	<i>J 14444</i>		<i>15</i>	<i>15</i>	
<i>June</i>	<i>O 21448</i>		<i>15</i>	<i>15</i>	
			<i>480</i>	<i>480</i>	

30 June 18 A/c Closed M D # 5
at 480.00 Ret'd per Henderson, Castle
Date 20/6/18 21/6/18
MRO 2B Clerk W. Howarth

M. F. W. 128.
 (CONC. C. 7-1772-38-1141)
 L. L. 22520-M. & D. 1963.



Date of Enlistment

MILITIA AND DEFENCE

Date of Assignment

Separation and Assigned Pay Branch

OVERSEAS CONTINGENTS

RATE OF SEPARATION ALLOWANCE

--	--	--	--

RATE OF ASSIGNMENT

--	--	--	--

PARTICULARS OF SEPARATION ALLOWANCE

PARTICULARS OF ASSIGNMENT

No.

Name

Rank

Promoted

Reverted

Discharge

Address

Soldier's Name

Change of Address

Battalion

1

Beneficiary

2

Relationship

3

Address

4

Date	Cheque No.	Amount S/A	Amount A/P	Total	REMARKS
10/11/41		11		11	

M. F. W. 128.
 400M. 17-1772 38-1141
 L. L. 2320-M. & D. 7693.

DUPLICATE.

417795

G.C.

ARMY FORM B. 178.

To be used (a) for recruits enlisting direct into the Regular Army and (b) for men of the Territorial Force when they are admitted to Hospital. Army Form B. 178^A to be used for Special Reserve recruits and Special Reservists enlisting into the Regular Army.

MEDICAL HISTORY of

Surname TARDIFF Christian Name Lorenzo

TABLE I.—GENERAL TABLE.

Birthplace ... Parish Lewis County Quebec

Examined ... (on 7th day of June 1915
at Niagara Camp)

Declared Age ... 23 years ... days.

Trade or occupation ... Clerk

Height ... 5 feet 5 inches.

Weight ... lbs.

Chest Measurement { Girth when fully Expanded 35 1/2 inches.
Range of Expansion 2 inches.

Physical Development ... good

Vaccination { Arm ... Right ... Left ...
Marks { Number ... 1

When Vaccinated ...

Vision ... { R.E.—V=
L.E.—V=

(a) Marks indicating congenital peculiarities or previous disease ... { (a) Tattoo on right and left arms

(b) Slight defects but not sufficient to cause rejection ... { (b)

Approved by (Signature) N.H. Taylor
(Rank) Capt A.M.C. Medical Officer.

Enlisted ... { at Sault St Marie
on 25th day of March 1915

Joined on Enlistment ... { 37th Batt

Transferred to ... { 41st Batt C Co

Became non-effective by

This Medical History Sheet has been compared with the Corresponding Attestation Paper, and entries made in red have been taken from the Attestation Paper.
(Signature) N. H. Taylor

INVALIDATED TO CANADA FOR FURTHER MEDICAL TREATMENT.
HOSPITAL REPRESENTATIVE.
CANADIAN SPECIAL HOSPITAL. LENHAM.

