

11th Capt Taylor

card 1st 10-7-16

29th

No. Folio. Capt

# ATTESTATION PAPER.

## CANADIAN OVER-SEAS EXPEDITIONARY FORCE.

COPY ATTESTATION  
"SUBSTITUTED FOR ORIGINAL OR DUPLICATE"  
ATTESTATION, IN ACCORDANCE WITH KING'S  
REGULATION (CANADA), 1914  
STATION  
DATE

### QUESTIONS TO BE PUT BEFORE ATTESTATION.

(ANSWERS)

1. What is your name?
2. In what Town, Township or Parish, and in what Country were you born?
3. What is the name of your next-of-kin?
4. What is the address of your next-of-kin?
5. What is the date of your birth?
6. What is your Trade or Calling?
7. Are you married?
8. Are you willing to be vaccinated or re-vaccinated?
9. Do you now belong to the Active Militia?
10. Have you ever served in any Military Force?  
If so, state particulars of former Service.
11. Do you understand the nature and terms of your engagement?
12. Are you willing to be attested to serve in the CANADIAN OVER-SEAS EXPEDITIONARY FORCE?

Churchill Hemmett Craigie  
 Montreal Que  
 Methu Mrs A D Taylor  
 1650 Hans St Vancouver  
 March 20th 1894  
 Land Surveyor  
 No  
 Yes  
 no  
 No  
 Yes  
 Yes  
 H.C.C. Taylor (Signature of Man).  
 J. Duckworth (Signature of Witness).

### DECLARATION TO BE MADE BY MAN ON ATTESTATION.

I, H.C.C. Taylor, do solemnly declare that the above answers made by me to the above questions are true, and that I am willing to fulfil the engagements by me now made, and I hereby engage and agree to serve in the Canadian Over-Seas Expeditionary Force, and to be attached to any arm of the service therein, for the term of one year, or during the war now existing between Great Britain and Germany should that war last longer than one year, and for six months after the termination of that war provided His Majesty should so long require my services, or until legally discharged.

Date Nov 11th 1914. H.C.C. Taylor (Signature of Recruit)  
J. Duckworth (Signature of Witness)

### OATH TO BE TAKEN BY MAN ON ATTESTATION.

I, H.C.C. Taylor, do make Oath, that I will be faithful and bear true Allegiance to His Majesty King George the Fifth, His Heirs and Successors, and that I will as in duty bound honestly and faithfully defend His Majesty, His Heirs and Successors, in Person, Crown and Dignity, against all enemies, and will observe and obey all orders of His Majesty, His Heirs and Successors, and of all the Generals and Officers set over me. So help me God.

Date Nov 11 1914. H.C.C. Taylor (Signature of Recruit)  
J. Duckworth (Signature of Witness)

### CERTIFICATE OF MAGISTRATE.

The Recruit above-named was cautioned by me that if he made any false answer to any of the above questions he would be liable to be punished as provided in the Army Act.  
 The above questions were then read to the Recruit in my presence.  
 I have taken care that he understands each question, and that his answer to each question has been duly entered as replied to, and the said Recruit has made and signed the declaration and taken the oath before me, at Vancouver 11 this 16th day of November 1914.  
C.A. Worsnop (Signature of Justice)

I certify that the above is a true copy of the Attestation of the above-named Recruit.  
 (Approving Officer)

25  
7

Description of C. H. C. Taylor on Enlistment.

Apparent Age 20 years ..... months.  
 (To be determined according to the instructions given in the Regulations for Army Medical Services.)

Distinctive marks, and marks indicating congenital peculiarities or previous disease.

(Should the Medical Officer be of opinion that the recruit has served before, he will, unless the man acknowledges to any previous service, attach a slip to that effect, for the information of the Approving Officer.)

Height ..... ft. .... ins.

Chest measurement { Girth when fully expanded ..... ins.  
 Range of expansion ..... ins.

Complexion .....

Eyes .....

Hair .....

Religious denominations. { Church of England .....  
 Presbyterian .....  
 Wesleyan .....  
 Baptist or Congregationalist .....  
 Other Protestants .....  
 (Denomination to be stated.)  
 Roman Catholic .....  
 Jewish .....



CERTIFICATE OF MEDICAL EXAMINATION.

I have examined the above-named Recruit and find that he does not present any of the causes of rejection specified in the Regulations for Army Medical Services.

He can see at the required distance with either eye; his heart and lungs are healthy; he has the free use of his joints and limbs, and he declares that he is not subject to fits of any description.

I consider him\* fit for the Canadian Over-Seas Expeditionary Force.

Date Nov. 11 1914.

Place Vancouver

*[Signature]*

*[Signature]*  
 Medical Officer.

\*Insert here "fit" or "unfit."

NOTE.—Should the Medical Officer consider the Recruit unfit, he will fill in the foregoing Certificate only in the case of those who have been attested, and will briefly state below the cause of unfitness:—

CERTIFICATE OF OFFICER COMMANDING UNIT.

Churchill Kenneth Craigie Taylor having been finally approved and inspected by me this day, and his Name, Age, Date of Attestation, and every prescribed particular having been recorded, I certify that I am satisfied with the correctness of this Attestation.

*[Signature]* (Signature of Officer)

Date Nov. 16 1914.

*[Signature]*  
 Commanding 29th (Vancouver) Battalion Canadian Expeditionary Force.

*Special*  
**DISCHARGE DOCUMENTS**

R. O. No.....

H. Q. No.....



Name *TAYLOR KENNETH CRAIG CHURCHILL D.S.O*

Regt. No. \_\_\_\_\_ Rank *Major*

Corps *29th Bn.*

*Rm A 12-9-16*

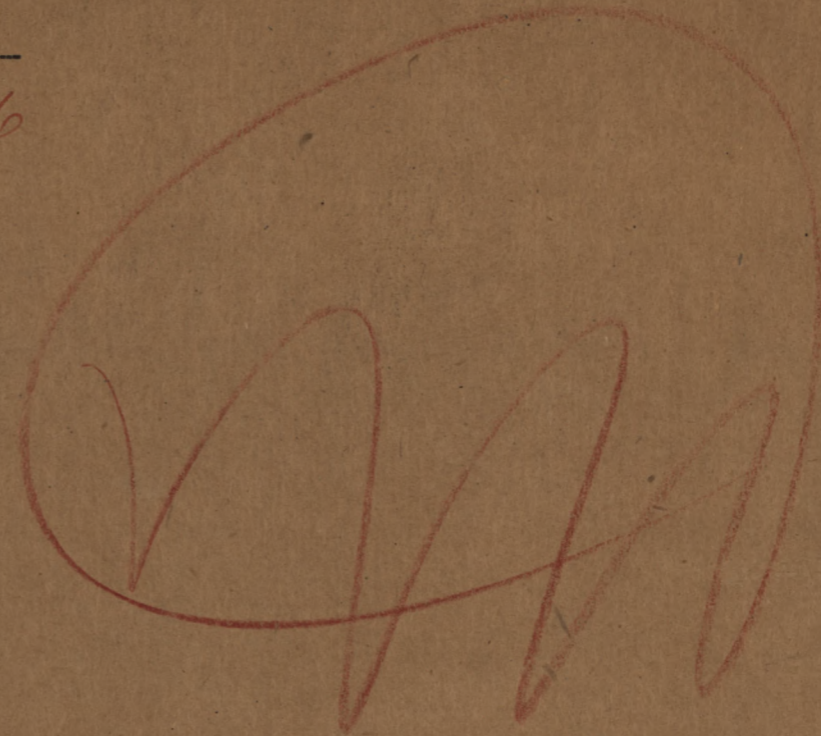

03455



*33*  
*1-3*  
*1-3*

*Handwritten notes and scribbles in blue ink.*



- Proceedings of Court of Inquiry or on men reported Missing on Active Service.....
- Attestation Papers.....
- Declaration of change of name.....
- Authority for special enlistments.....
- Documents of re-enlisted men.....
- Regimental Conduct Sheet.....
- Compulsory Stoppages.....
- Casualty Forms.....
- Proceedings on discharge.....
- Corps History Sheet.....
- Date and No. of Deposit Receipt for Purchase Money and Amount.....
- Parchment Certificate.....
- Medical Report for Invalids.....
- Medical History Sheet.....
- Proceedings of Regt. Court Martial.....
- Copies of Convictions by Civil Power.....
- Company Conduct Sheet.....
- Clothing Transfer Certificate.....
- Inventory of Kit.....
- Last Pay Certificate.....

*9581*

*Regg*  
*H + a ck*

*2700 3*  
*2700 SA 1*  
*Letter 1*

*Handwritten notes and scribbles in blue ink at the bottom left.*

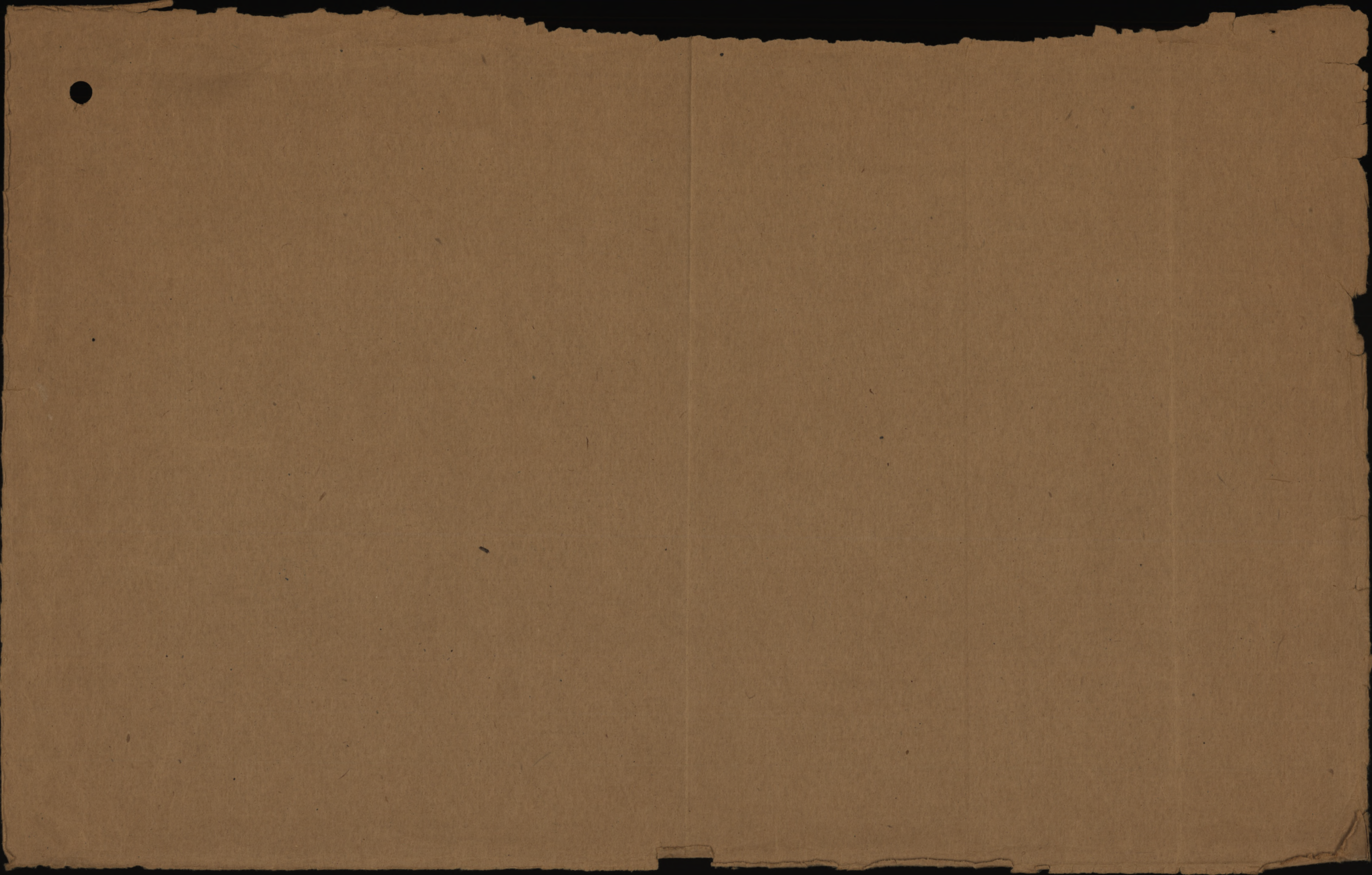

MAJ

TAYLOR

KENNETH CRAIG CHURCHILL

I.D. number  
No. d'identification

Surname  
Nom de famille

Given names  
Prénoms

KIA 12-9-16

OPEN  
ATIA

**PERSONNEL RECORDS CENTRE**  
**CENTRE DES DOCUMENTS DU**  
**PERSONNEL**

**PERSONNEL RECORDS ENVELOPE**  
**ENVELOPPE DES DOSSIERS DU PERSONNEL**

Location  
Lieu

9541

« CONTENTS CONFIDENTIAL »  
« CONTENU CONFIDENTIEL »



SURNAME.

Taylor

CARD NO.

✓

CHRISTIAN NAMES

Churchill Kenneth Craigie

FOLL.

REGL. NO.

RANK

Capt.

UNIT 29<sup>th</sup>

Bn.

FORMER CORPS

Mail

NEXT OF KIN.

NAMES IN FULL

Taylor Mrs. A. D.

RELATIONSHIP TO SOLDIER

R. N. S.

ADDRESS

1650 Haro St. Vancouver, B.C.

CHANGE OF ADDRESS



COUNTRY OF BIRTH

Canada, Montreal, P. Q.

DATE

Mar. 30<sup>th</sup> 1888.

PLACE OF ATTESTATION

Vancouver, B.C.

DATE

Nov. 16<sup>th</sup> 1914.

MARRIED

SINGLE

WIDOWER

TRADE OR CALLING

*Land Surveyor*

RELIGION

*Yes*  
*Not Stated*

DESCRIPTION.

APPARENT AGE

*Not Stated*

YEARS

*Not Stated*

MONTHS

HEIGHT

*Not Stated*

FEET

*Not Stated*

INCHES

CHEST MEASUREMENT

—

INCHES

EXPANSION

—

INCHES

COMPLEXION

*Not Stated*

EYES

*Not Stated*

HAIR

*Not Stated*

DISTINGUISHING MARKS

*Not Stated*

MEDICAL EXAMINATION.

PLACE

*Vancouver, B.C.*

DATE

*Nov, 11<sup>th</sup>, 1914,*

*Present Address, Not Stated.*





Number

Rank

*Major*

*B*

Surname

*TAYLOR.*

*V*

Christian Name

*KENNETH CRAIG CHURCHILL.*

Units

*Theatre of War France*

Date of Service

Remarks

*B.C.R*



*11/11/1918*

*D* Mother

Latest Address

*Mrs Isabel, C.C. Taylor.  
1650, Haro, St.  
Vancouver, B.C.*

Roll No

*B*

Next of kin \_\_\_\_\_

Address on leave \_\_\_\_\_

Address on discharge \_\_\_\_\_

Transportation issued  Yes  No Date \_\_\_\_\_ Character on discharge \_\_\_\_\_

Previous occupation \_\_\_\_\_ Date and place of enlistment \_\_\_\_\_

Diagnosis \_\_\_\_\_ Date of Medical Boards \_\_\_\_\_

Date

Remarks

DESP  
MAR 28 1922  
REG. NO. 13190

COPIED  
ARCHIVES  
COPIED

\*—Name will be given in full; surname first.

Name Taylor, K.C.C. Rank <sup>1/Min or</sup> Capt. <sup>9-T-115</sup> Reg. No. <sup>Miss</sup> F. B. Braze  
 Unit 29th Batt. (D.S.O.) <sup>at 15104-93</sup> (Aunt) <sup>35</sup> Bullough Lane, Wauke  
 Next of Kin <sup>Barada</sup> } <sup>also</sup> Helen Christian, <sup>Benqueby,</sup> Kensington, W.  
 } <sup>notify</sup> <sup>Summerdown Rd Eastbourne</sup>

Date	Movement	Place	Casualty	List No.	Notified N/KO.	W.O. List
22-12-15	6th Can. Field. Amb.		Influenza.	252		
27 12	<u>Returned to duty</u>		-	256		
31 1	Rep. from Gen. Hdqrs.	<u>Wounded</u>		278	M 3642 C 4325 C 4326	4/2
1 2	24 Gen. Hosp.	6 Staples.	BSW. Impl.			
			set.	281	5/2	
15 2	Lady Ridley's Hosp.	10 Barleton House Terrace, W		290		
26 2	Med. Bd.	Unfit any serv. 2 mths	-	304		
27 3		Unfit any serv. 1 mth	—	327		
25 2	Lady Ridley's.	<u>Discharged</u>	—	342		
30 3	do do	<u>Admitted</u>	—	342		
6 4	do do	<u>Discharged</u>	—	342		



*Over*

Date	Movement	Place	Casualty	List No.	Notified N/KO.	W.O. List
17-4-16	Med Bn. Fit for gen serv		—	547		
11.9.16	Rep. Base :- <u>Killed in Action</u> D.C.S. 198 12-9-16			472	0861 C7740 C7741	18/9
	Date of Cas. 12-9-16			476		



D.S.O. D.S.O. *gao*  
Taylor Kenneth Churchill Craigie Cpt. A/Major  
29th Bn.

*Key for 1914-15 Star 29th Bn Capt*

Medals & Dec.



(Mother) Mrs. Isabel C.C. Taylor  
1650 Haro St.,  
Vancouver, B.C.

P. & S.

(Father) Archibald Dunbar Taylor  
As above. Esq., K.C.

*Serial No. 484112*

Memorial Cross

(Mother) Mrs. Isabel C.C. Taylor  
As above.

Scroll Desp. FEB 24 1921 Reqn. No. 2.23099

Plaque Desp. DEC 29 1921 Reqn. No. p 22823

*Desp. AUG 28 1920*

20316  
*(M) C 20396*

275

M



Jan 21

No.

RANK

Capt.

NAME

Taylor H.C.C.

T. O. S.

1-11-14

UNIT

29th. Battalion

M. D.

A  
11

## PROMOTIONS, TRANSFERS, DISCHARGES, ETC.

PARTICULARS

AUTHORITY

PAID  
FROMPAID  
TOSIG.  
OR  
REC'T

1914		
Nov. 1	Nov. 30	✓
Dec		✓
1915		
Jan		✓
Feb		✓
Mar		✓
April		✓
May		✓

 UNIT SAILED  
 MAY 20 1915





Taylor K. C. C.

Major (D.S.O.)

Capt. 29th. Batn.

6th. Can Fld. Amb. 22-12-15.  
Sick convoy & Amb. Train. to  
No. 24. Gen. Hospital.  
H.S. Stadt Antwerpen. 1-2-16.  
Lady Riddleys. London. 15-2-16.  
Re-admitted do. 30-3-16.

Influenza.

G.S.W. Multiple of arms, head, legs,  
and chest.

Rejoined unit:-- 27-12-15.

Reported wounded.

Discharged:--

do.

6-4-16.

25-2-16.

31-1-16.

KILLED IN ACTION:-- 22-9-16.

12.

C.L. 8-1-16.

4-1-16.

252.

4-2-16.

278.

7-2-16.

281.

17-2-16.

290-2.

4-3-16.

304-2.

31-3-16.

327-2.

18-4-16.

342-2.

25-4-16.

347-3.

18-9-16.

472.

22-9-16.

476-4.

Boh. of D.G.M.S. O.M.F.C. London.

A.M.D. 2 DEPT. B.



*Handwritten signature*

8

Surname

Christian Name

Reg. No.

TAYLOR.

K.C.C.

Rank

Unit

Capt.

29th Battn.

MEDICAL BOARD held at

Date

Serial No.

(1) D.M.S. Office,  
London.

26-3-16.

Other Medical Boards at

Date

Serial No.

(2) D.M.S. Office.

27-3-16.

(3) D.M.S. Office.

17-4-16.

(4)

(5)

Condition found by Board

Multiple grenade wounds of arms, head legs and chest, and G.S.W. of chest.

Disposition Recommended

(1) Unfit for any service - 1 mth.

(2) Unfit for any service - 1 mth.

(3) Fit for General Service.

(4)

(5)

PENSIONS & CLAIMS BOARD held at

Date.....

Disposition



Remarks

Address. Royal Automobile Club, Pall Mall, S.W.

## Casualty Form—Active Service.

Regiment or Corps 29<sup>th</sup> Vancouver BnRegimental No. 20Rank CaptName Taylor A RKenneth Craig CharollEnlisted (a) 11/11/14Terms of Service (a) War

Service reckons from (a) \_\_\_\_\_

Date of promotion to  
present rankDate of appointment  
to lance rankNumerical position on  
roll of N.C.Os.

Extended \_\_\_\_\_

Re-engaged \_\_\_\_\_

Qualification (b) \_\_\_\_\_

M+24  
20Verified  
by records  
NS 101/129ISO

Report		Record of promotions, reductions, transfers, casualties, etc., during active service, as reported on Army Form B. 213, Army Form A. 35, or in other official documents. The authority to be quoted in each case.	Place	Date	Remarks taken from Army Form B. 213, Army Form A. 36, or other official documents.
Date	From whom received				
18. 9. 15	O.C	Disembarked	Boulogne		Norm Roll
1. 10. 15	6 <sup>th</sup> Inf Bde	Attached to HQ 6 <sup>th</sup> Can. Inf Bde	In the Field	25. 9. 15	A.F.B 213 - 1/10/15
26. 11. 15	"	Struck off ration strength	"	19. 11. 15	B 213
25. 12. 15	6 Can F.A	Influenza. Adm	6 Can F.A.	22. 12. 15	A36 CR 62
1. 1. 16	O.C 6 Inf Bde	Returned to duty	In the Field	27. 12. 15	File 108/149/12/4 CR 64
1. 1. 16	6 F.A.	Back to duty	"	27. 12. 15	A36 CR 65
-	adj. G.H.Q.	Wounded	In the Field	31. 1. 16	Daily Cas. Summary 514 CR 79
29. 1. 16	2 CCS	G.S.W Chest. L. hand. Adm L. hand R. Knee	"	30. 1. 16	6157 A36 CR 82
"	"	Transf. to	No. 9 Train	31. 1. 16	"
1. 2. 16	24 Gen Hosp	Multiple. Adm	24 Gen Hosp.	1. 2. 16	224 W3034
5. 2. 16	4 Can F.A	Thrap. Wd Chest & Knee	4 Can F.A	31. 1. 16	A36 CR 85
"	"	Transf. to	CCS #2	31. 1. 16	"
5. 2. 16	2 CCS	G.S.W Chest. L. Hand Adm	2 CCS	30. 1. 16	6385 A36 CR 86
"	"	Transf. to	No. 5 Train	31. 1. 16	"
14. 2. 16	24 Gen Hosp	"	England	14. 2. 16	237 W 3034

COPIED  
Authentic  
COPY304(a) In the case of a man who has re-engaged for, or enlisted into Section D, Army Reserve, particulars of such re-engagement or enlistment will be entered.  
(b) e.g., Signaller, Shoeing Smith, etc., etc., also special qualifications in technical Corps duties.

[P.T.O.]

Report		Record of promotions, reductions, transfers, casualties, etc., during active service, as reported on Army Form B. 213, Army Form A. 36, or in other official documents. The authority to be quoted in each case.	Place	Date	Remarks taken from Army Form B. 213, Army Form A. 36, or other official documents.
Date	From whom received				
14.2.16 29-2-16	H.S. Stad Antwerpen 29th Bn	45th multiple. Transf to England Appointed Companion of the D.S.O. Lon Gaz. 15-2-16.	192-16	14.2.16	VV 3083 Part 2 orders 21/2/16 a36 5632 Lieutenant, for Lt-Col., D.A.A.G.
25-4-16	M.B.C.	Fit for Gen. Service Mentioned in Despatches		17-4-16	C.L 347 Lon. Gaz. 15/6/16
4-7-16	G.O.C. C.F.D.	Proceeded to 29th Bn Taken on strength 29th Bn	Field	1-7-16	D.O. 3484 KA. 60
7.7.16	OC 29th Bn	Joined 29th Bn		1.7.16 2.7.16	Part 2 orders 28 d. 14.7.16 B13 CR 167
1.9.16	London Gazette	Appointed a Companion of the Distinguished Service Order. To be Temp. Capt. Major from 1.7.1916 while in command of a company.	Field	1.4.1916	2 Candis R.O. 182 d. 19.2.1916 1120 10 d. 29.2.16 Part 2 orders HQ d. 14-9-16 (Auth: London Gazette d. 1-9-16)
12.9.16	OC 29th Bn	Killed in Action		12.9.16	Part 2 Orders HQ 44 d. 16.9.16 (Auth: A.A.G., Can Sec., G.H.Q. file) (K.J. 134-1096, letter OC 29th Bn d. 12-9-16 CR. 198.



*Jawogau*  
for Lt. Col. Can Sec. G.H.Q.  
2nd Gen. Bn

76

CONFIDENTIAL.

PROCEEDINGS OF A MEDICAL BOARD

assembled at D.M.S. Office, 86, Strand, W.C. on March 27/1916.

by order of D.M.S. Canadians.

for the purpose of examining and reporting upon the present state of health of

(Rank and Name) Capt. K.C.C.TAYLOR. (Corps) 29th Battn.

Age 26. Service 18 mos. Disability Multiple grenade wounds of arms, head, legs chest and G.S.W.

Date of commencement of leave granted for present disability 27-3-16. of chest.

Date on which placed on half-pay for present disability \_\_\_\_\_

The Board having assembled pursuant to order, and having read the instructions on the back of the form, proceed to examine the above-named officer and find that

this Officer was wounded as described in Army Form A.45a

(Feb.28/1916). Wounds all healed and he looks fit. A

note of this day's date from Jas.Wyatt, F.R.C.S., Lady

Ridley's Hospital, suggests a slight operation for

removal of small fragment of shell, just above patella.

Leave is recommended as under-noted, and during this

period above will be attended to.

Address. Royal Automobile Club, London, S.W.

The opinion of the Board upon the questions herein is as follows:—

- (1.) a. Is the officer fit for "General Service"? No.
- b. If not so fit, how long is he likely to be unfit? One month.
- (2.) a. If unfit for General Service, is he fit for service at home? No.
- b. If not so fit, how long is he likely to be unfit for service at home? One month.
- (3.) Was the disability contracted in the service? Yes.
- (4.) Was it contracted under circumstances over which he had no control? Yes.
- (5.) Was it caused by military service? Yes.
- (6.) If caused by military service, to what specific conditions is it attributed? Grenade and bullet wounds in action.

I concur in the findings of the Board of Medical Officers here recorded.

*Malloch*

27 3 16 Major, C.A.M.C. For D.M.S.

Canadian Contingents.

Signatures { (Sd) DAVID DONALD, Maj. C.A.M.C. President.

" G.WOOLLARD, Capt.C.A.M.C. } Members.

" T.A.MALLOCH, Capt.C.A.M.C. }

## Instructions.

---

1. On the occasion of an Officer's first appearance before a Medical Board for his present disability, the circumstances under which the disability was contracted will be fully detailed; whenever possible a statement of the case by his medical attendant will also be attached.

2. In recording the proceedings of subsequent Boards, the progress of the individual since his last appearance will be clearly and concisely stated so as to ensure a continuous medical history of the case being available.

3. Question 2 is only to be answered by the Board, when specially instructed by the convening authority.

4. Enteric Fever, Dysentery, Malaria, etc., contracted when on service abroad, in countries where there is a special liability to the disease, are to be regarded as caused by military service.

123-

MEDICAL CASE SHEET.\*

No. in Admission and Discharge Book. <b>264</b>	Regimental No.	Rank.	Surname.	Christian Name.
		<u>Capt.</u>	<u>Taylor</u>	<u>K.C.C.</u>
Year <u>1916.</u>	Unit.	Age.	Service.	
	<u>29 Canadians. C. att 6 Bde H.Q.</u>	<u>28.</u>	<u>18/12. 5/12</u>	
Station and Date.	Disease <u>G.S.W. multiple. <del>skull</del></u>			
<u>24 General.</u>	<u>In action at Hemmell</u>			
<u>1. 2. 16.</u>	<u>Admitted.</u>			
	<u>Multiple superficial wounds from grenade. One on head, others chest, back buttocks legs. mostly quite small, but some may have pieces under the skin. Pain in back from bruising.</u>			
	<u>Large piece of Revolver bullet lying in R Axilla.</u>			
	<u>Lot of Pain in L. Part of chest. No F.B located here by X Ray.</u>			
	<u>Operation Revolver bullet removed from lower part of R axilla.</u>			
	<u>Lying on brachial vessels. vein had to be ligatured &amp; divided.</u>			
	<u>Piece of shrapnel removed from under ribs of arm.</u>			
	<u>wounds doing well. Still pain L. chest.</u>			
	<u>To England</u>			
	<u>J.F. Alexander</u>			
	<u>A.P. Mac</u>			
<u>14/2/16.</u>	<u>Ysfd to Engld.</u>			



\*The first and last entries will be signed, and transfers from one Medical Officer to another, attested by their signatures.

Station  
and Date.

MEDICAL CASE SHEET

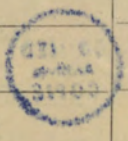



**Confidential.**

To be used in cases of wounds or injuries received in action.

(For instructions for preparing this report see back of form.)

PROCEEDINGS OF A MEDICAL BOARD assembled by order of \_\_\_\_\_

**D.M.S. Canadian Contingents.**

for the purpose of examining and reporting on the present state of a wound or injury sustained

by **Capt. K.C.C. TAYLOR.**

at (Place of injury) **Near Kemmel.** on the (Date of injury) **30th Jan. 1916.**

The Board find **that this Officer was wounded at the above place and date, by revolver bullet and hand grenades**

**(1). Revolver bullet wound entering close to 2nd intercostal space, right side, and was removed by operation from right axilla, close to brochial vein, brochial vein was ligated; (wounds healed).**

**(2). Multiple superficial grenade wounds of arms, legs, head and chest. Wounds healed.**

I concur in the findings of the Board of Medical Officers here recorded.

*D. Malloch*  
Major, C.A.M.C.  
For D.M.S.  
Canadian Contingents.

The opinion of the Board upon the questions below is as follows:—

- 1.—Has the officer lost an eye or a limb; or has he permanently lost the use of an eye or a limb; or is the injury equivalent to the loss of a limb, and permanent, or likely to be permanent? (Articles 585 to 588 of the Royal Warrant for Pay, &c.)
- 2.—If the case does not come under the category of 1:—
  - (a) Was the injury, in the first instance, very severe in character?
  - (b) Are its effects still very severe?
- 3.—If the case is classified under category 2, are the effects of the injury permanent, or likely to be permanent? (Article 590.)
- 4.—Injuries that do not come under the above categories should be classified here, making use of the following terms:—*severe* or *slight* and *permanent* or *not permanent*, as the case may be.
- 5.—For what period, calculated from the date of the wound or injury, is it probable that the officer will be incapacitated for military duty by such wound or injury?

Replies		
As to first wound	As to second wound (if any)	As to third wound (if any)
	<b>Severe but not permanent.</b>	<b>Severe but not permanent.</b>
	<b>Two months.</b>	

Signatures

**(Sd) DAVID DONALD, Maj. C.A.M.C.**  
**" T.A.MALLOCH, Capt. C.A.M.C.**  
**" H.C.DAVIS, Capt. C.A.M.C.**

Station **London.**

Date **Feb. 26/1916.**



**INSTRUCTIONS to be observed by the Medical Board  
preparing the Report.**

---

1. On the occasion of an officer's first appearance before a medical board, the circumstances under which the wound or injury was sustained will be fully detailed.

2. If the injuries be more than one, they should be numbered and described separately; and should it be considered that, though slight in themselves, they represent together the equivalent of a single "very severe" injury, such an opinion may be expressed in the columns provided for that purpose.

3. The board will not express any opinion, either to the Officer examined, or in their report, as to the amount of compensation they may think should be awarded.



MILITIA AND DEFENCE  
ASSIGNED PAY  
OVERSEAS CONTINGENTS

461

To Whom

*got* Mrs A. D Taylor.

Address

1650 - Haro St.,  
Vancouver B.C.

By Whom Assigned

Taylor K. C. C.

Regtl. No.

Rank

Captain.

Corps

Cibic, 29<sup>th</sup> Batt.

Rate

#50<sup>00</sup>

May

JUN 1 1915

## PAYMENTS

Month	Year	Cheque No.	Amt.	REMARKS
Aug.	1914			<div data-bbox="1232 649 1678 855" style="border: 1px solid black; padding: 5px; display: inline-block;">Casualties</div> <div data-bbox="1440 961 1564 1084" style="border: 1px solid blue; border-radius: 50%; padding: 5px; display: inline-block; text-align: center;">           COPIED            Archives            COPIE         </div> <div data-bbox="1170 1111 1978 1270" style="color: red; font-style: italic;">           Killed in action Sept 11/16 Ch. 16/19/16            got away         </div>
Sept.				
Oct.				
Nov.				
Dec.				
Jan.	1915			
Feb.				
March				
Apl.				
May		P3482	50 -	
June		O2882	50 -	
July		P3134	50 -	
Aug.		Q4961	50 -	
Sept.		J, 3328	50 =	
Oct.		U4265	50 -	
Nov.		87563	50 -	
Dec.		W4692	50 -	
Jan.	1916	X10063	50 -	
Feb.		M12795	50	
March		L13950	50	

UNITED STATES  
ASSIGNMENT  
OFFICE

TO THE  
ATTORNEY  
GENERAL

RECEIVED  
MAY 19 1964  
U.S. DEPARTMENT OF JUSTICE  
WASHINGTON, D.C.

COPIED  
INDEXED  
SERIALIZED

1964

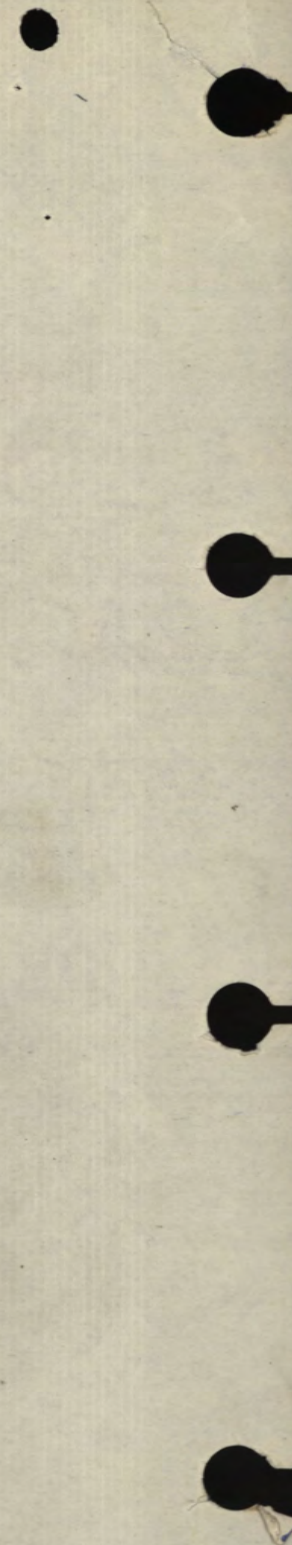

MILITIA AND DEFENCE  
**ASSIGNED PAY**  
 OVERSEAS CONTINGENTS

M. F. W. 12a.  
 60m.—12-15.  
 1772—39—819.

462

Sheet No. 2.

*Mrs. A. D. Taylor,*

Name of Soldier

*Taylor, K. C. C.*

PAYMENTS.

CAPT

*"C" 29 Batt.*

L. L. Job 89002.—Req. 6213.

Month.	Year.	Cheque No.	Amt.	Remarks.
April	1916	1178	50	<div style="border: 1px solid black; padding: 5px; display: inline-block;">Casualties</div> Killed in action Stop payment 1/10/16 J M 4/10/16 J K 800. E. J. X. A. B. 11/4/17.
May		2275	50	
June		7728	50	
July		8255	50	
Aug.		15592	50	
Sept.				
Oct.				
Nov.				
Dec.				
Jan.	1917			
Feb.				
March				
April				
May				
June				
July				
Aug.				
Sept.				
Oct.				
Nov.				
Dec.				
Jan.	1918			
Feb.				
March				
April				
May				
June				
July				

*WAG*

*✓*

COPIED  
 Archives  
 GDPIE

MILITIA AND DEFENCE  
**ASSIGNED PAY**  
 OVERSEAS CONTINGENTS

Sheet No. 2 (Contd.)

**PAYMENTS.**

Name of Soldier \_\_\_\_\_

Month.	Year.	Cheque No.	Amt.	Remarks.
Aug.	1918			
Sept.				
Oct.				
Nov.				
Dec.				
Jan.	1919			
Feb.				
March				
April				
May				
June				
July				
Aug.				
Sept.				
Oct.				
Nov.				
Dec.				
Jan.	1920			
Feb.				
March				
April				
May				
June				
July				
Aug.				
Sept.				
Oct.				
Nov.				







ASSIGNED PAY.

UNIT.

RANK.

NAME.

Beneficiary <sup>Mrs</sup> A. D. Taylor  
Address 1650 Haro St Vancouver

6 Inf Bde

Capt

Name Taylor  
Initials K. B. L.  
Bank of Montreal

Amount. \$500<sup>00</sup> cancelled for 1<sup>10</sup>/<sub>16</sub>

Separation Allowance issued. Yes or No. *See action 11<sup>9</sup>/<sub>16</sub> BR 472, 18<sup>9</sup>/<sub>16</sub>*

DATE 1916	PARTICULARS	CK. NO.	CR.	DR.	ASSIGNED PAY PAID IN CANADA	BALANCE	SPECIAL AUTHORITIES To be initialled by P.M. in every case	INITIALS
Apr 26	Bal. fwd. from Mar.			872		872		
✓ ✓	A.P. ban.				50			
✓ 24	Pay April (R)		142 50					
✓ 25	Bank	1093		83 78				
May 22	A.P. ban.				50			
✓ 25	Pay May (R)		147 25					
✓ 30	Bank			97 25				
June 22	Pay June (R)		142 50					
✓ 23	A.P. ban.				50			
	Bank			92 50				
July 20	ag com.				50			
	Pay July (R)		147 25					
	Bk			97 25				
Aug 21	August pay R		147 25					
	A.P. ban.				50			
✓ 21	Bk	7408		97 25				
Sept 1	A.P. ban				50			
	Sept pay R		142 50					
Oct.	Promtd. Capt. 1 <sup>10</sup> / <sub>16</sub>		115			207 50		
Nov 15	Referred to W6 Branch							

COPIED  
Archives  
COPIE

*Sept. Pra to be  
carried forward  
to Mr. B. D. Dyer*

To Fed. 13  
From " 6  
Oct 16

COPIED  
Authentic  
CDRIE

NAME *Taylor A. G. C. Capt.*  
 DATE OF APPOINTMENT *Vancouver - November 1/14*  
 MARRIED (YES OR NO)  YES  
 NEXT OF KIN: NAME *Mrs. A. D. Taylor, Mother,*  
 ADDRESS *1650. Ave. St., Vancouver, B.C.*  
 DATE NON-EFFECTIVE AND CAUSE

UNIT *29th Batta (att'd 6 Inf Bde)*  
 ASSIGNED PAY: MONTHLY AMOUNT *50.00*  
 TO WHOM PAYABLE *Mrs. A. D. Taylor, 1650 Ave. St. Vancouver B.C.*  
 BANK IN WHICH PAY & ALLOWANCES DEPOSITED *Bank of Montreal*

1915-16

PERIOD		No. OF DAYS	REGTL. RATE	PAY				RATE OF FIELD ALLOWANCE	ALLOWANCES				TOTAL PAY AND ALLOWANCES	ASSIGNED PAY	SUNDY DEDUCTIONS	NET P. A.	PAID IN CASH	DEPOSITED IN BANK	CARRIED FORWARD	REMARKS
FROM	TO			AMOUNT OF REGIMENTAL	COMMAND	ADJUTANT	CR. FROM PREV. ACCOUNT		TOTAL PAY	AMOUNT OF FIELD ALLOWANCE	P. F. ALLOWANCE	MESSING								
1/6	20/6	30	3	90				90	75	22.50		30	52.50	142.50	50	92.50	92.50			
1/7	31/7	31	3	93				93	75	23.25		31	54.25	147.25	50	97.25	97.25			
1/8	31/8	31	3	93				93	75	23.25		31	54.25	147.25	50	97.25	97.25			
1/9	30/9	30	3	90				90	75	22.50		30	52.50	142.50	50	92.50	92.50			
1/10	31/10	31	3	93				93	75	23.25		31	54.25	147.25	50	97.25	97.25			
1/11	30/11	30	3	90				90	75	22.50		30	52.50	142.50	50	92.50	92.50			
1/12	31/12	31		93				93		23.25		31	54.25	147.25	50	97.25	97.25			
1/1	31/1/16			93				93		23.25		31	54.25	147.25	50	97.25	97.25			
1-2	29-2	29		87				87		21.75		29	50.75	137.75	50	87.25	87.25			
1/3	31/3	31		93				93		23.25		31	54.25	147.25	50	97.25	97.25			
								305 Days @ 4 <sup>75</sup>	1448.75											

Dep in Bank 942.53  
 500.00  
 622  
 1448.75

SUNDY PAYMENTS

DATE	CHEQUE No.	PARTICULARS	AMOUNT					REMARKS
			\$	c.	£	s.	d.	
1915. 6/10	2203	Outfit all.	100		20	10	11	

COPIED  
 Machine  
 COPIE

8.72 adv. a. 3/6 (10714) Receipts Pa. 12

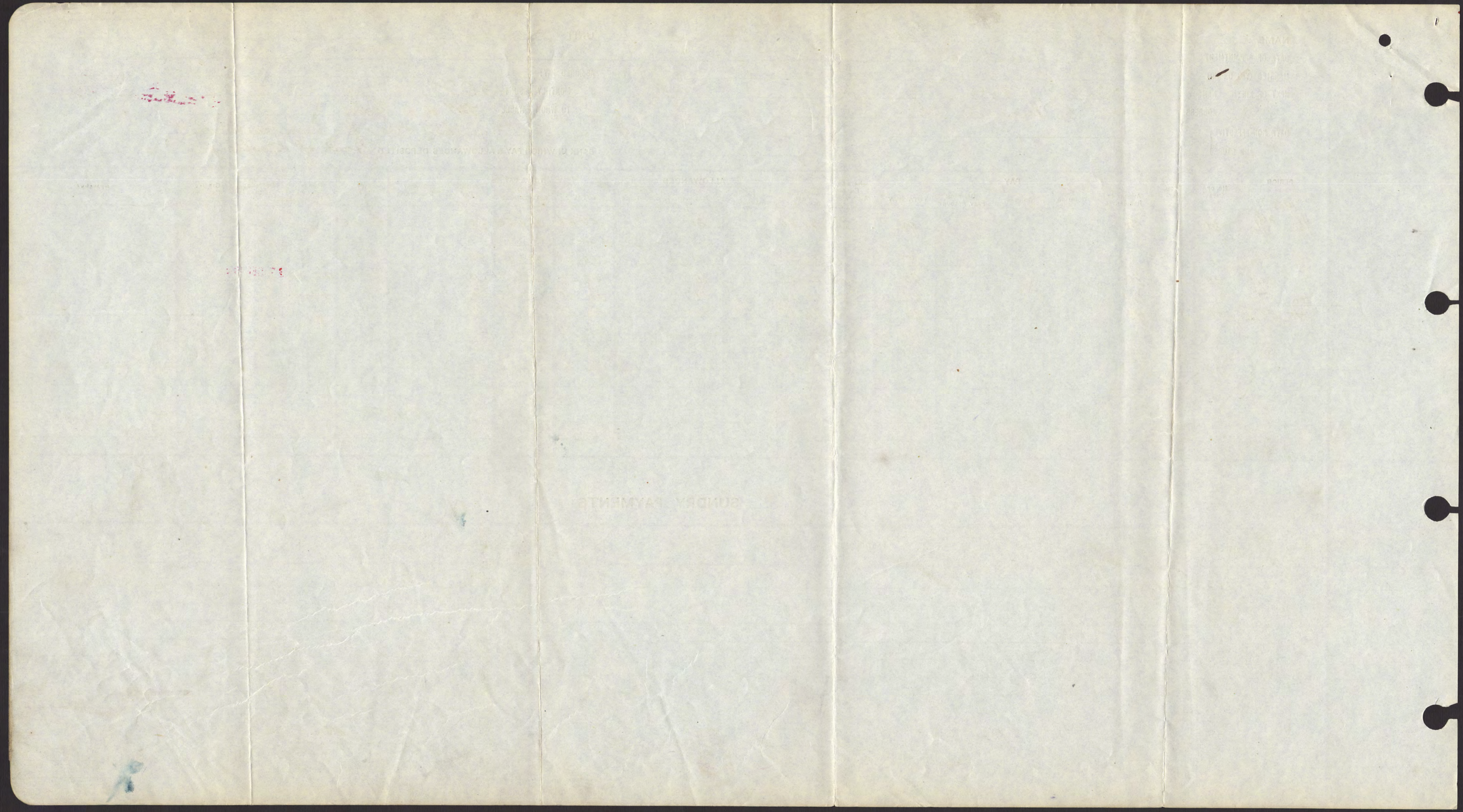

ASSIGNED PAY.

UNIT. <sup>29 Bnd</sup> ~~6 Inf. 15 gde~~  
 NAME OF DATE AUTHORITY

RANK. *Captain*  
 DATE AUTHORITY

NAME. ✓

Beneficiary

Address

Amount. \$

Separation Allowance issued. Yes or No.....

ADJUSTMENT OF A.P. FROM OTTAWA  
 Authority 9584-1  
 Amount 50<sup>00</sup>  
 Reason Credit  
 Sept 16 last Paid  
 Advice 27

*Major(?) per G/O*

Name *Taylor*  
 Initials *K.B.B.*

Bank

*Killed in action 11<sup>9</sup>/<sub>16</sub> Lt. 477. 18<sup>9</sup>/<sub>16</sub>*

Date	No. of Days	Regt. Rate	Amount Regimental	F. A.	Messing	Other Credits	Total	Ass. Pay	Charges	Bank	Debit Balance	Credit Balance	Initials
1.6.15		3.00 pay								85			
30.6.15	30	75 <sup>70</sup> 100 Mess	90	2250	30		14250	50		9250			
1.7.15													
31.7.15	31		93	2325	31		14725	50		9725			
1.8.15													
31.8.15	31		93	2325	31		14725	50		9725			
1.9.15													
30.9.15	30		90	2250	30		14250	50		9250			
1.10.15													
31.10.15	31		93	2325	31		14725	50		9725			
1.11.15													
30.11.15	30		90	2250	30		14250	50		9250			
1.12.15													
31.12.15	31		93	2325	31		14725	50		9725			
1.1.16													
31.1.16	31		93	2325	31		14725	50		9725			
1.2.16									1) 328				
29.2.16	29		87	2175	29		13775	50	2) 294	8153			
1.3.16													
31.3.16	31		93	2325	31		14725	50		9725			
1.4.16									3) 872	8378			
30.4.16	30		90	2250	30		14250	50	4) 1494	9725			
1.5.16													
31.5.16	31		93	2325	31		14725	50		9725			
1.6.16													
30.6.16	30		90	2250	30		14250	50		9250			
1.7.16													
31.7.16	31		93	2325	31		14725	50		9725			
1.8.16													
31.8.16	31		93	2325	31		14725	50		9725			
1.9.16						115	25750	50		14656			
30.9.16	30		90	2250	30		14250	50					
										<u>Credit Balance 20750</u>			
<i>ack/17</i>										20750			

COPIED  
 Archives  
 COPIE

1) Ord Issue France 25/12/15 No 4676  
 2) Ord Issue France 16/12/15 No 4678  
 3) adv ppa 31/16 No 7446

4) Promoted Capt 17/6 Adv PPA

See H/O Canada for set. 9/17

Statement of  
 FEB 22 1917  
 Account rendered

COPIED  
 Archives  
 IE

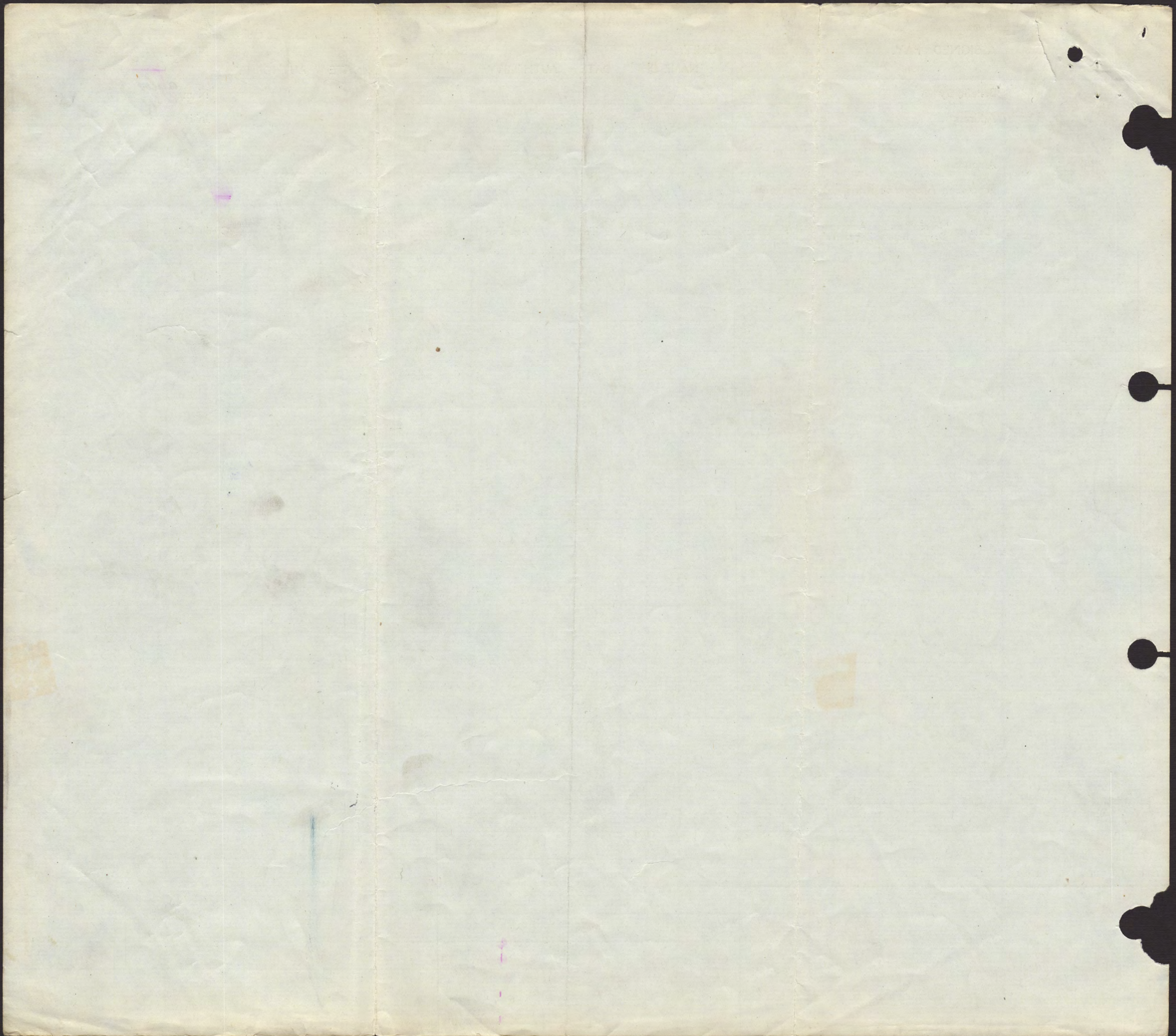

a. 8. 15 158.  
 NOV 1 1915 A.F.B. 158.

Rank and Name *Major ad map I*  
 Capt. TAYLOR Kenneth Craig Churchill.

Regimental No. *D.S.O.* Name and Address of Next-of-kin Mrs A.D. Taylor (Mother)

Unit 29th Bn. 1650 Haro St. Vancouver. B.C. DEC 1 1915

Date of enlistment Vancouver. B.C. 16th Nov. 1914 *also enlisted JAN 1 1916*

Place of birth Montreal. Ont. *Helen Christian (Aug 6 1890) Miss Craig Bengochy 350 Bullingham*

Married (Yes or No) Single Date and place of discharge *Summerdown Road Eastbourne.*

If in Permanent Force *M* Reason for discharge *Auth. See A.P.*

Promotions or appointments Character on discharge *29th Bn. 103-16 A.F.B. 158 JUN 1 1916*



*BC*

REMARKS Taken from Official Documents

Report		Record of promotions, reductions, transfers, casualties, etc., during active service. The authority to be quoted in each case	Place	Date	REMARKS
Date	From whom received				
1-9-15	<i>O/G 29th Bn</i>	<i>Proceeded Overseas</i>			<i>N.P.</i>
4/1/16	<i>N.O. 3/1</i>	<i>Admitted # 6 Can Hd Amb.</i>	<i>Rijgind mint 27/12/15</i>	<i>27/12/15</i>	<i>C.P. 255 - D.C.D. - 66 (Influenza)</i>
3-2-16	<i>W.O.</i>	<i>Reported from Gen. H. G. wounded.</i>		<i>31-1-16</i>	<i>C.L. 278</i>
7-2-16	<i>W.O.</i>	<i>Ex. sick convey from Amb. Train</i>		<i>1-2-16</i>	<i>C.L. 281 (G.S.H. Multiple)</i>
17-2-16	<i>DD. M.S. Adm Lady Ridley's Hosp. 10 Carleton Ho.</i>	<i>Discharged Surgeon</i>		<i>25-2-16</i>	<i>C.L. 342 (G.S.H. Multiple) etc.</i>
29 2 16	<i>29th Bn.</i>	<i>appointed companion of the D.S.O.</i>		<i>15-2-16</i>	<i>C.L. 290</i>
4 3 16	<i>WBC</i>	<i>Unfit for any Service 2 months</i>		<i>19 2 16</i>	<i>16 11 15 d 10 29th Bn. CO. 380. Com Cav Corps</i>
31-3-16	<i>M. B.C.</i>	<i>Unfit any service 1 month</i>		<i>26-2-16</i>	<i>C.L. 304</i>
15-4-16	<i>WBC</i>	<i>Invalided from Overseas reported to Gen. Discharged 27-5-16. C.L. 378.</i>		<i>27-3-16</i>	<i>C.L. 327</i>
18-4-16	<i>H.R.</i>	<i>Admitted Lady Ridley's Hosp, 10 Carleton Ho. Ser.</i>		<i>15-2-16</i>	<i>DO 1932</i>
20-4-16	<i>G.O.E.</i>			<i>6-4-16</i>	<i>C.L. 342 (G.S.H. Multiple)</i>
25-4-16	<i>C.T.D.</i>	<i>Attached to 30 Bn.</i>		<i>30-3-16</i>	
	<i>WBC</i>	<i>Fit for Gen Service</i>		<i>19-4-16</i>	<i>DO 2022 P to Ord 104. 30th Bn</i>
				<i>17-4-16</i>	<i>C.L. 347. P to Ord 106. 30th Bn</i>



Date	From whom received	Record of promotions, reductions, transfers, casualties, etc., during active service. The authority to be quoted in each case.	Place	Date	REMARKS Taken from Official Documents
27.4.16	400	seems to be attached to 30th Batt and is temporarily attached to HQ 11th Div. Bde as Bde Grenade Officer attached to H.Q. 2 Train Bde		25.4.16	Pt. II ord. 109 (30th Bn) Do 2142 Pt II ord 109
2.5.16	17 Bn	8 to 17 Bn for Routine		1.5.16	Pt II ord 129 Pt II ord 27 29th Bn day length 15.76 Pt II ord 28 29th Bn
4-7-16	908670	Proceeded 9/5 to 29th Bn France		1-7-16	SO 3484 Pt II ord 28 (29th Bn) RO 2793 27th Div 7.26.9.16
18.9.16	Del.	to be occupy Major whilst condg a Coy. Del. left from Base "Killed in Action"		1.7.16 <del>1.7.16</del> 12-9-16	L.G. 2-9-16 L. 472 CX 476 Pt II ord 29 29th Bn 11-9-16 (A.F.B. 10493. 90907) (Cable 30-9-16)

Mentioned in Despatches





*Docs*

DEPARTMENT OF MILITIA AND DEFENCE, CANADA

*no file*

*24-8-23*

*Handwritten notes on the left margin, including 'H', 'Taylor', and '24-8-23'.*

To Central Registry,

Required, Document File No. .... respecting .....

(If No. quoted this part may be left blank)

*Capt Taylor, Churchill Kenneth C*

COPIED  
Archives  
C-12

*Handwritten initials 'SH'.*

(Signature)..... *Jyscott*

(Branch or Division)..... *DoFR*

Mil. Form B. 401.  
3M. pads of 100-11-19.  
H. Q. 1772-39-549.

NOTE.—It is absolutely necessary that the name of the Branch or Division be stated.

DEPARTMENT OF MILITIA AND DEFENCE, CANADA

24-8-53

Total Number of Copies

Required Document File No.

Respectfully

All the enclosed forms are to be filled in.

Capt. Taylor, J. Marshall Stewart &

W. Taylor

W. Taylor

(Signature)

(Printer's Division)

NOTE: All documents are to be filled in the name of the printer or printer's name.

11-11-53  
11-11-53  
11-11-53

586

CONFIDENTIAL.

Army Form A. 45.

PROCEEDINGS OF A MEDICAL BOARD

assembled at London, (86, Strand). on 26th Feb. 1916.

by order of D.M.S. Canadian Contingents.

for the purpose of examining and reporting upon the present state of health of  
(Rank and Name) Capt. K.C.C. TAYLOR. (Corps) 29th Battn.

Age 26. Service 17 mths. Disability Multiple grenade wounds of arms,  
head, legs and chest, and G.S.W.  
of chest.

Date of commencement of leave granted for present disability \_\_\_\_\_

Date on which placed on half-pay for present disability \_\_\_\_\_

The Board having assembled pursuant to order, and having read the instructions on the back of the form, proceed to examine the above-named officer and find that

this Officer was wounded as described in Army Form A.45a.

The wounds are all healed and he is looking well.

Address. Royal Automobile Club, Pall Mall, London, S.W.

I concur in the findings of the Board of Medical Officers here recorded.

*Malloch*  
Major, C.A.M.C.  
For D.M.S.  
Canadian Contingents.

26. 2. 16

The opinion of the Board upon the questions herein is as follows :—

- (1.) a. Is the officer fit for "General Service"? No.
- b. If not so fit, how long is he likely to be unfit? One month.
- (2.) a. <sup>any</sup> If unfit for General Service, is he fit for service at home? No.
- b. <sup>any</sup> If not so fit, how long is he likely to be unfit for service at home? One month.
- (3.) Was the disability contracted in the service? Yes.
- (4.) Was it contracted under circumstances over which he had no control? Yes.
- (5.) Was it caused by military service? Yes.
- (6.) If caused by military service, to what specific conditions is it attributed? Grenade and revolver bullet with B.E.F.

Signatures { (Sd) DAVID DONALD, Maj. C.A.M.C. President.  
" T.A. MALLOCH, Capt. C.A.M.C.  
" H.C. DAVIS, Capt. C.A.M.C. } Members.



## Instructions.

---

1. On the occasion of an Officer's first appearance before a Medical Board for his present disability, the circumstances under which the disability was contracted will be fully detailed; whenever possible a statement of the case by his medical attendant will also be attached.

2. In recording the proceedings of subsequent Boards, the progress of the individual since his last appearance will be clearly and concisely stated so as to ensure a continuous medical history of the case being available.

3. Question 2 is only to be answered by the Board, when specially instructed by the convening authority.

4. Enteric Fever, Dysentery, Malaria, etc., contracted when on service abroad, in countries where there is a special liability to the disease, are to be regarded as caused by military service.

PROCEEDINGS OF A MEDICAL BOARD

assembled at 86, Strand, London on 17th April, 1916.  
 by order of D.M.S. Canadians.  
 for the purpose of examining and reporting upon the present state of health of  
 (Rank and Name) Capt. K.O.C. Taylor. (Corps) 29th Battalion.  
 Age 26 Service 18 mos. Disability Multiple grenade wounds of arms; legs, chest and G.S.W. of chest.  
 Date of commencement of leave granted for present disability 27th March, 1916.  
 Date on which placed on half-pay for present disability \_\_\_\_\_

The Board having assembled pursuant to order, and having read the instructions on the back of the form, proceed to examine the above-named officer and find that

this Officer is now quite recovered.



I concur in the findings of the Board of Medical Officers here recorded.

*Deben*  
 Major, C.A.M.C.  
 For D.M.S.  
 Canadian Contingents

17.4.16.

The opinion of the Board upon the questions herein is as follows:—

- (1.) a. Is the officer fit for "General Service"? Yes.
- b. If not so fit, how long is he likely to be unfit? /
- (2.) a. If unfit for General Service, is he fit for service at home? /
- b. If not so fit, how long is he likely to be unfit for service at home? /
- (3.) Was the disability contracted in the service? Yes.
- (4.) Was it contracted under circumstances over which he had no control? Yes.
- (5.) Was it caused by military service? Yes.
- (6.) If caused by military service, to what specific conditions is it attributed? Grenade and bullet wounds in action.

Signatures { (Sgd) DAVID DONALD, Major, C.A.M.C. President.  
 " G.W. CAMPBELL, Capt. C.A.M.C. Members.

## Instructions.

---

1. On the occasion of an Officer's first appearance before a Medical Board for his present disability, the circumstances under which the disability was contracted will be fully detailed; whenever possible a statement of the case by his medical attendant will also be attached.

2. In recording the proceedings of subsequent Boards, the progress of the individual since his last appearance will be clearly and concisely stated so as to ensure a continuous medical history of the case being available.

3. Question 2 is only to be answered by the Board, when specially instructed by the convening authority.

4. Enteric Fever, Dysentery, Malaria, etc., contracted when on service abroad, in countries where there is a special liability to the disease, are to be regarded as caused by military service.



LIST No.	HOSPITAL	DATE OF ADMISSION	REMARKS
347.(3)	Fit for gen. Ser.	17-4-16.	Multiple grenade wld of arms, head, legs chest, & eye chest
472 <sup>1</sup> ,	Reported from Base Base should read	11-9-16	Killed in action
		<u>12-9-16</u>	.. .. as per list 476



NAME

Saylor, ~~St~~ Kenneth b. b.

H. Q. FILE No. 649-

REG'TL. NO.

RANK AND CORPS

~~Capt~~ Major 29th Bn.

CABLE

NATURE OF CASUALTY

NO.

DATE



1/11/51



NAME

Taylor, J. S. <sup>Kenneth</sup> C. C.

H. Q. FILE No. 64

REG'T'L No.

RANK AND CORPS

Capt-Major 29th Battalion

CABLE

NO.

DATE

NATURE OF CASUALTY

NO. 201

FOLLX

m3642 3-2-16

Rep. wounded Jan 31st.

0861 16-9-16

Killed in action Sept.  
11th 1916 ✓

A. F. B 2090 a

Rouen 16-9-16

Killed in action Sept 12th 1916



LIST No.

HOSPITAL

DATE OF  
ADMISSION

REMARKS



252	6th leav. Hld Amb.	22-12-15	Influenza
256	Rpt. from Base	27-12-15	Rejoined unit Influenza
✓ 278	Reported from Gen Hdqrs	3-1-16	wounded
281	Sick Convoy from Amb Train to No 24 Gen. Staples	1-2-16	G.S.W. Multiple, Slt
290(2)	Lady Ridley's Hosp. 10 Carlton Home Terrace W. (DOMS L.D)	15-2-16	Multiple wounds
304(2)	Med. Board Unfit for any serv. 2 mths	26-2-16	Multiple gren. wd of arm head & leg & chest
327(2)	Unfit for a serv. 1 mth.	27-3-16	Mult. Gren. wds. of arms, head legs, & S.W. of chest.
342 <sup>2</sup>	Lady Ridley's 10 Carlton Home Terrace	25-2-16	(HR) misc GSW. Mult. slt.
342 <sup>2</sup>	" " " " " " 30	3-16	" " "
342 <sup>2</sup>	" " " " " " misc	6-4-16	" " "

...ulations, etc.;  
...sion, Re-engage-  
...ical Appliances;

*Bapt.*

**ORIGINAL**

Army Form B. 178.

To be used for recruits enlisting direct into the Regular Army only.  
Army Form B. 178<sup>A</sup> to be used for Special Reserve recruits  
and Special Reservists enlisting into the Regular Army.

**MEDICAL HISTORY of**

Surname Taylor Christian Name Kenneth Churchill Craigie

TABLE I.—GENERAL TABLE.

Birthplace ... Parish Montreal County Quebec 18 2 16  
APR 19 1916

Examined ... { on 1<sup>st</sup> day of November 1914  
at Vancouver B.C.

Declared Age ... 26 years 210 days.

Trade or Occupation ... Land Surveyor

Height ... 5 feet, 10 1/2 inches.

Weight ... 140 lbs.

Chest Measurement { Girth when fully Expanded. 43 inches.  
Range of Expansion 5 inches.

Physical Development ... Good

Vaccination Marks { Arm ... Right  Left   
Number Three

When Vaccinated ... April 1915

Vision ... { R.E.—V= 0.6  
L.E.—V= 0.6

(a) Marks indicating congenital peculiarities or previous disease ... { Scar left arm (fore)

(b) Slight defects but not sufficient to cause rejection ... { None

Approved by (Signature) C. A. McFarland  
(Rank) \_\_\_\_\_  
Medical Officer.

Enlisted ... { at Vancouver B.C.  
on 1<sup>st</sup> day of November 1914

Joined on Enlistment ...	Corps.	Regtl. No.
	<u>29<sup>th</sup> Batt. (Vand.)</u>	<u>Capt</u>
Transferred to ...		

Became non-effective by \_\_\_\_\_  
on \_\_\_\_\_ day of \_\_\_\_\_ 191    
(Signature) \_\_\_\_\_  
(Rank) \_\_\_\_\_

Date of arrival or embarkation  
Date of departure or disembarkation

COPIED  
The Medical History Sheets of this form proceeding overseas must be returned by the officer commanding their unit to the Commanding Officer when they leave England.

Lieut.-Col.  
In Charge of Records  
Commanding Officer

Table II.—Only for Admissions to Hospital or to the Sick List in the case of W.

Name of Hospital	Admitted to Hospital			Discharged from Hospital			Disease	Number of days in Hospital	Remarks bearing on the cause, nature, or use. In cases of syphilis, admissions subsequent progress, including particulars given in the special syphilis case sheet.
	Day	Month	Year	Day	Month	Year			
Lady Ridley Hospital 10 Castle St. Devon	15	2	16	24	2	16	Bucket with wounds of arm, leg & chest-head	9.	Bucket wound. entry 2 <sup>nd</sup> Rt axilla. other wounds below Rt axilla. other wounds. The Bucket was lying on floor captured at the time of
Lady Ridley Hospital	30	3	16	6	4	16			There was some weakness of left thigh. X-ray of scapulae & clavicle in outer side of questionable whether remove this piece if not decided. The extensor muscle proved very strong

hospital or to the Sick List in the case of Warrant Officers treated in quarters.

Number of days in Hospital	Remarks bearing on the cause, nature, or treatment of the case, likely to be of interest or of future use. In cases of syphilis, admissions and re-admissions to hospital will be shown. The subsequent progress, including particulars of treatment out of hospital, transfers, &c., will be given in the special syphilis case sheet.	Signature of Medical Officer	
wounds chest, head	9.	<p>Bullet wound. entry 2<sup>nd</sup> Rt intercostal space. removed from just below Rt axilla. other wounds superficial.</p> <p>The bullet was lying on Arachnoid vessels &amp; the vein was lacerated at the time of removal.</p> <p>There was some weakness of extensor muscle of left thigh. X Ray showed a small spc of shrapnel embedded just above &amp; on the side of knee joint. As it was questionable whether it would be possible to remove this piece without opening knee joint it was decided to try some faradism of the extensor muscles of thigh. this proved very successful.</p>	<p>J. A. H. [Signature]</p>
		<p>Duplicate Medical History Sheet posted to here. Medical Registrar Record Office.</p>	
		<p>J. A. H. [Signature]</p>	
		<p>Duplicate Medical History Sheet posted to here.</p>	

COPIED  
JAN 1918  
COPIE

