

INVALIDATED TO CANADA FOR
FURTHER MEDICAL TREATMENT

Pto

COPY 3

ATTESTATION PAPER.

No. 722,044

Folio.

CANADIAN OVER-SEAS EXPEDITIONARY FORCE.

QUESTIONS TO BE PUT BEFORE ATTESTATION. (ANSWERS.)

1. What is your surname? *Swedell*
- 1a. What are your Christian names? *Charles Henry*
- 1b. What is your present address? *203 Smith St Wexley*
2. In what Town, Township or Parish, and in what Country were you born? *City of Quebec*
3. What is the name of your next-of-kin? *Empa Swedell*
4. What is the address of your next-of-kin? *Busherton Manitoba*
- 4a. What is the relationship of your next-of-kin? *wife*
5. What is the date of your birth? *May 28th 1875*
6. What is your Trade or Calling? *Barman*
7. Are you married? *yes*
8. Are you willing to be vaccinated or re-vaccinated and inoculated? *yes*
9. Do you now belong to the Active Militia? *no*
10. Have you ever served in any Military Force? *8th Royal Rifles South Africa*
If so, state particulars of former Service. *16 months*
11. Do you understand the nature and terms of your engagement? *yes*
12. Are you willing to be attested to serve in the }
CANADIAN OVER-SEAS EXPEDITIONARY FORCE? } *yes*

DECLARATION TO BE MADE BY MAN ON ATTESTATION.

Charles H. Swedell, do solemnly declare that the above are answers made by me to the above questions and that they are true, and that I am willing to fulfil the engagements by me now made, and I hereby engage and agree to serve in the Canadian Over-Seas Expeditionary Force, and to be attached to any arm of the service therein, for the term of one year, or during the war now existing between Great Britain and Germany should that war last longer than one year, and for six months after the termination of that war provided His Majesty should so long require my services, or until legally discharged.

Charles H. Swedell (Signature of Recruit)
Date: *July 28* 191*6* *A. Demitton* (Signature of Witness)

OATH TO BE TAKEN BY MAN ON ATTESTATION.

Charles H. Swedell, do make Oath, that I will be faithful and bear true Allegiance to His Majesty King George the Fifth, His Heirs and Successors, and that I will as in duty bound honestly and faithfully defend His Majesty, His Heirs and Successors, in Person, Crown and Dignity, against all enemies, and will observe and obey all orders of His Majesty, His Heirs and Successors, and of all the Generals and Officers set over me. So help me God.

Charles H. Swedell (Signature of Recruit)
Date: *July 28* 191*6* *A. Demitton* (Signature of Witness)

CERTIFICATE OF MAGISTRATE.

The Recruit above-named was cautioned by me that if he made any false answer to any of the above questions he would be liable to be punished as provided in the Army Act.
The above questions were then read to the Recruit in my presence.
I have taken care that he understands each question, and that his answer to each question has been duly entered as replied to, and the said Recruit has made and signed the declaration and taken the oath before me, at *Wexley* this *28* day of *February* 191*6*
Genoahear (Signature of Justice)

Description of Charles H. Swedell on Enlistment.

Apparent Age 40 years months.
 (To be determined according to the instructions given in the Regulations for Army Medical Services.)

Distinctive marks, and marks indicating congenital peculiarities or previous disease.
 (Should the Medical Officer be of opinion that the recruit has served before, he will, unless the man acknowledges to any previous service, attach a slip to that effect, for the information of the Approving Officer).

Height 5 ft. 11 ins.

Chest measurement { Girth when fully expanded 39 ins.
 Range of expansion 3 ins.

Complexion fair

Eyes blue

Hair fair

Religious denominations. { Church of England yes
 Presbyterian
 Methodist
 Baptist or Congregationalist
 Roman Catholic
 Jewish
 Other denominations
 (Denomination to be stated.)

CERTIFICATE OF MEDICAL EXAMINATION.

I have examined the above-named Recruit and find that he does not present any of the causes of rejection specified in the Regulations for Army Medical Services.

He can see at the required distance with either eye; his heart and lungs are healthy; he has the free use of his joints and limbs, and he declares that he is not subject to fits of any description.

I consider him* fit for the Canadian Over-Seas Expeditionary Force.

Date July 28 1916 Dr R. R. Rice

Place Winnipeg Medical Officer.

*Insert here "fit" or "unfit."

NOTE.—Should the Medical Officer consider the Recruit unfit, he will fill in the foregoing Certificate only in the case of those who have been attested, and will briefly state below the cause of unfitness:—

CERTIFICATE OF OFFICER COMMANDING UNIT.

Charles Henry Swedell having been finally approved and inspected by me this day, and his Name, Age, Date of Attestation, and every prescribed particular having been recorded, I certify that I am satisfied with the correctness of this Attestation.

Date August 3 1916 M. C. Colclough (Signature of Officer)
Major
A. O. C. 1089 O/S Bait.

Dis. Rec. 149118

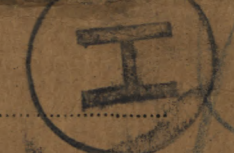

R. O. No.....
H. Q. No.....

DISCHARGE DOCUMENTS

- Proceedings of Court of Inquiry or on men reported Missing on Active Service.....
- Attestation Papers..... *3*
- Declaration of change of name.....
- Authority for special enlistments.....
- Documents of re-enlisted men.....
- Regimental Conduct Sheet..... *1*
- Compulsory Stoppages.....
- Casualty Forms..... *1*
- Proceedings on discharge..... *1*
- Corps History Sheet.....
- Date and No. of Deposit Receipt for Purchase Money and Amount.....
- Parchment Certificate.....
- Medical Report for Invalids..... *4*
- Medical History Sheet.....
- Proceedings of Regt. Court Martial.....
- Copies of Convictions by Civil Power.....
- Company Conduct Sheet..... *1*
- Clothing Transfer Certificate..... *1*
- Inventory of Kit.....
- Last Pay Certificate.....

Name Tweddell Charles Henry
 Regt. No. 722044 Rank Sgt
 Corps Man. Regt. (108th Bn 14th Res Bn)
Med Dept

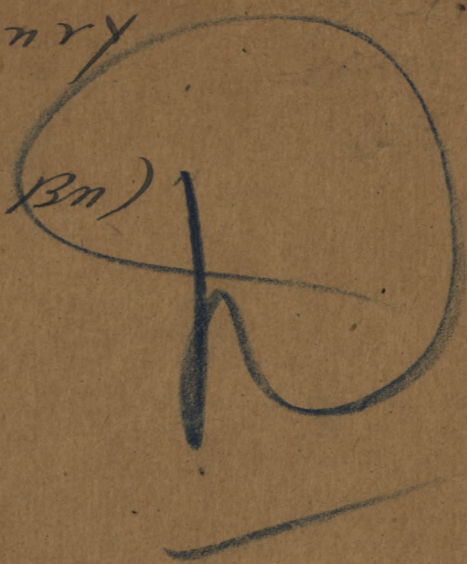

875



casualty
1912
149

2
12-17
12-17
7-17
2

MFW 67-1

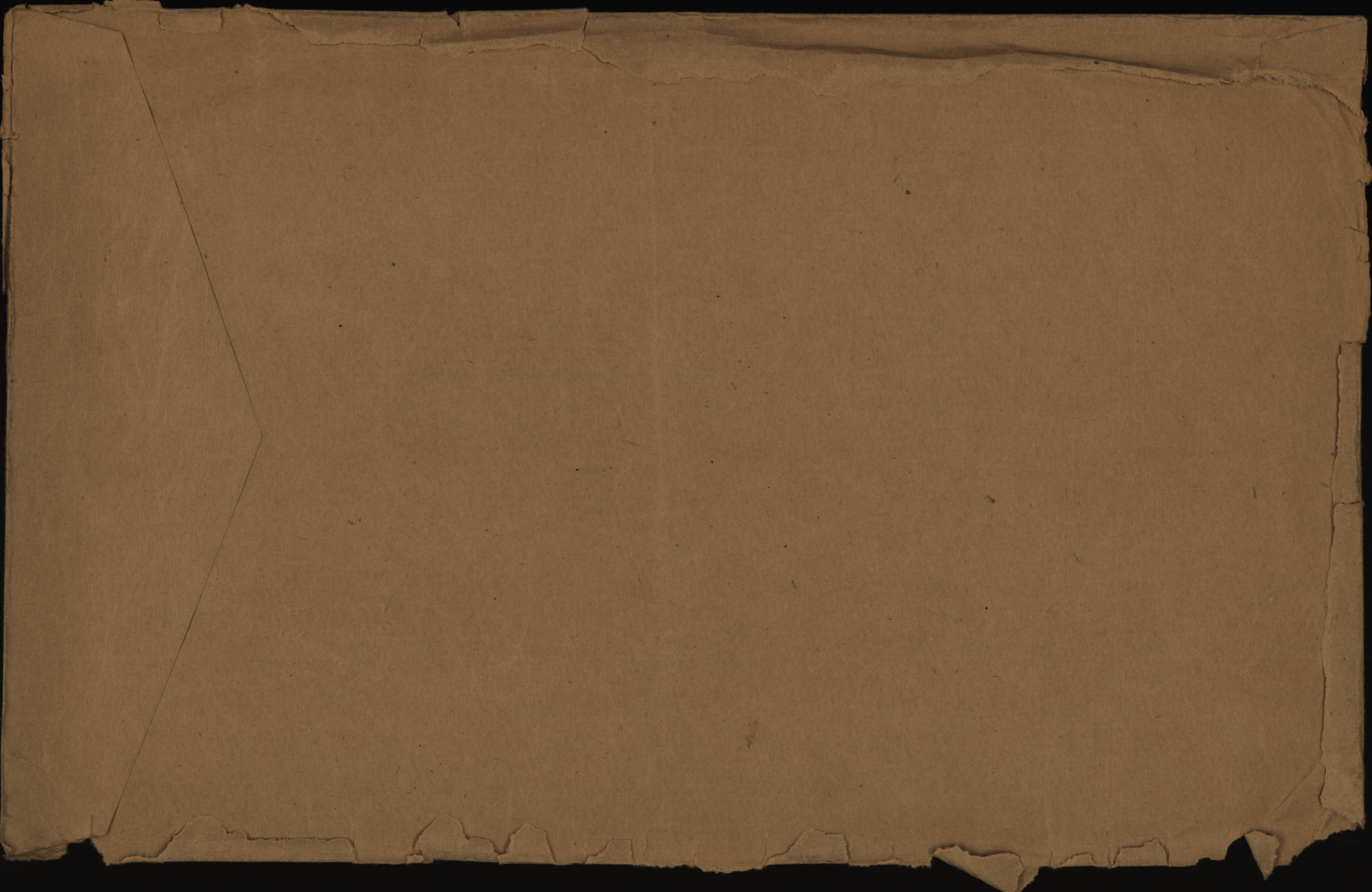

722044

I.D. number
No. d'identification

TWEDPELL

Surname
Nom de famille

CHARLES HENRY

Given names
Prénoms

PERSONNEL RECORDS CENTRE
CENTRE DES DOCUMENTS DU
PERSONNEL

OPEN
ATIA

Location
Lieu

21905
9854



10

REG'T L NO 722044
H. Q. FILE NO. 649-

NAME Dewdell C. A.
RANK AND CORPS Sgt 14th Can. Res. Bn.

FOLLOWS
No.
FOLLOWS

CABLE	
No.	DATE
T350	22-9-17

NATURE OF CASUALTY

Sailed from Liverpool for Canada per the Hosp Ship. Araguay on the 14th Sept 1917. Tubercular

m. D. 10

12

LIST No

HOSPITAL

DATE OF
ADMISSION

REMARKS

LIST No	HOSPITAL	DATE OF ADMISSION	REMARKS
7	Moore Bks Can, Shorne	24-1-17	Def Lt knee
24	Do Can Convl, Woodgate Pk.	27-2-17	" " " " " "
69	Moore Bks Can Shorne	19-5-17	Bronchitis Chr
87	Can. Mil. Hastings	21-6-17	Debility.
C17	Discharged	14-9-17	"
257	M & C C Winnipeg	4-10-17	OS out-p. Rec Depot-cl 2
268 ¹	" " " " "	19-10-17	To Rec Depot to M.M.C.H.
268 ⁽³⁾	" " " " "	19-10-17	S.O.D. Outp Rec. Depot
268 ²	" " " " "	19-10-17	Trans. Rec. Dept to M.M.C.H.

H.Q.649-T-5360

Tweddell

TWEDDELI, Charles H. ^{*emry*} 722044

P. Sgt. 108 st. Bin.

M & D widow Mrs. Emma M. Tweddell,
Fisherbranch P.O., Man.

(M)

P & S " "

Memorial X " "

989104

Elig. for B.W.M.

Death is attributable to Military Service

7/25

DESP. JUL 23 1925

REGN. NO. 55193

Small Desp. JAN 16 1926 Reqn. No. 2059

Plague Desp. JAN 19 1927 Reqn. No. 2854

Number 722044 Rank PP ~~Pl~~ Sgt

Surname Sweddell

Christian Name Charles Henry

Units 108th Bn Theatre of War England

Date of Service 18-9-16

Remarks

Latest Address Mrs Emma M. Sweddell (W)
Fisherbranch P.O., Man.

Roll No (2571)

Dup BWM 20446 W.O (I) J. A. Baker
to be re-imp'd for this man.
12/25 RB

DESP. JUL 10 1926

REGN. NO. 14802

HOSPITAL.

A. & D. No. _____ Ward A.Unit 14 Res Sick or Wounded.Regtl. No. 722044 Pl. of Act'n _____Rank Sgt. Name Swedell C.H.Age 41 Religion C. E.Service Compl'd 1 yr. Time with Field Force 12.8 moDiagnosis Defective Lt. knee.Admitted 26 FEB 1917 Moore Bks. Discharged _____

Transferred _____

- 27-2-17 Operation wd behind left knee for
removal of a swelling.
(I cannot say what the condition was)
wd healed. leg weak. S.D.
- 7-3-17 Leg weak & painful. S.D.
- 14-3-17 PS
- 17-3-17 Quarantine for spinal Meningitis.
- 22-3-17 C

R. Goulden
Capt Amal.

Henry

Name Tweddell Charles

Rank

A/2nd Sgt.

Reg. No. 722044

Unit 14th Res Batt

Next of Kin Canada

Date	Movement	Place	Casualty	List No.	Notified N/K O.	W.O. List
			<i>Knee</i>			
24-1-17	Moore bks Hosp	Shorncliffe	Def Lt	4		
<i>27.2.17</i>	<i>Trans Woodcock Pl</i>	<i>Epsom</i>	<i>do</i>	<i>24</i>		
2-4-17	Dis.	do	do	69.		
19-5-17	Moore Bks. S'cliffe	Bronchitis	Chr.	69.		
21-6-17	Tr Can. Hastings.	<i>do</i>	<i>debility</i>	87		
<i>14.9</i>	<i>Discharged</i>			<i>87</i>		<i>283</i>

28 S. C. 30-3-25. 649-9-5360- S.C.S. Div 21/2/18 ✓
NAME *Sweddell. Charles Henry.*
RANK & NO. *Pte. Sgt.* 722044.
CORPS *108 th.* Batt.

ENLISTMENT, PLACE *Winnipeg. Man.* DATE *Feb 28 th. 1916.*
FORMER CORPS *8 th. Royal Rifles. South. Africa (16. mos)*
COUNTRY OF BIRTH *Canada, Quebec, P. Q.*
NEXT OF KIN *Sweddell Mrs Emma (Wife)*
ADDRESS OF NEXT OF KIN *Fisherton, Manitoba.*

DISCHARGE, PLACE

DATE

*Also Notify. Lt. Col. G. H. Bradbury M.P. House of Commons
Ottawa
Sailed from Halifax per S.S. *Olympic* Ont.
18-9-16 ⁵⁴²/₂₃*

L. L. 85093—M. & D. 5952.

M. F. W. 22.—50m.—9-15.
H. Q. 1772—39—839.
Th.

MARRIED

yes

SINGLE

WIDOWER

TRADE OR CALLING

Farmer

RELIGION

Church of Eng.

DESCRIPTION.

APPARENT AGE

40

YEARS

MONTHS

HEIGHT

5

FEET

11

INCHES

CHEST MEASUREMENT

39

INCHES

EXPANSION

3

INCHES

COMPLEXION

Fair

EYES

Blue

HAIR

Fair

DISTINGUISHING MARKS

Nil.

MEDICAL EXAMINATION.

PLACE

Winnipeg Man.

DATE

Feb 28. 1916.

Sailed for Canada per S. S. "Araguay." 14-9-17. Auth. T350.

REMARKS:

Surname

Christian Name or Names

Reg. No.

Twedell

C.H.

722044

Rank

Unit

Co.

Troop

Batty.

a/p/Sgt
Hospital

14th Res Bn

Man. Regt.

Date of Admission

Transferred

Woodgate pt. Moore Bks
Moore Barracks

24-1-17
Hosp. 27-2-17

Hosp. 19. 5. 17

W. Hosp Hastings

Hosp. 21-6-17

Hosp.

Diagnosis

Def. Lt Knee

(1) Later Diagnosis (if changed)

Bronchitis Chr. (Y.)

(2)

Debility Rwadd

(3)

Additional Diagnosis: if more than one state present

A.M.D. 2 DEPT.

Bch of D.G.M.S. O.M.F.C. London.

DISPOSITION

dis. 2. 4. 17 Date

C.L. 30-1-17 4

1 14-9-17

REMARKS

" 17-3-17 24

" 25. 5. 17 69.

26. 6. 17 84

Dis. to Canada per HS. Araguaya from Liverpool

14-9-17.

22-9-17 017

an

EPITOME OF HOSPITAL TREATMENT.

Hospital

Adm.

1.

2.

3.

4.

5.

6.

7.

Name... **TWEDDELL C.E.** Rank **A/Sgt.** Regt. No. **722044** Unit **G**
 Battn. **108th** Camp or O. S. **0.** File M. H. C. C. H. Q. File.....
 Next of kin... **Wife. Fisherton. Men.**
 Discharged to Class... **3** D. of D. **1/5** Conduct... **Very Good.**
 Pension awarded... **\$127.50** **6** Mos. Date of first payment **22-2-18**
 Address on discharge... **Fisherton, Manitoba.**
 Diagnosis... **Debility.** Date boarded... **30-9-17**

DATE	CLASS	REMARKS	Part 2 Order
4-10-17	2	Rec. Depot (Outpatient)	#257
19-10-17 31-10-17	2	M. H. C. C. H. Q.	#268
6-11-17	2	A. W. D. Effects... 7 days pay.	#284
21-2-18	3	DISCHARGED Medically Unfit.	#44

Name

Liveddell

Enl. 28-2-16.

Date of Embarkation for England

18-9-16.

Proceeded to France.

No

Returned to England.

Date returned to Canada.

14-9-17.

P.R.2855.

*Booked
19-5720-*

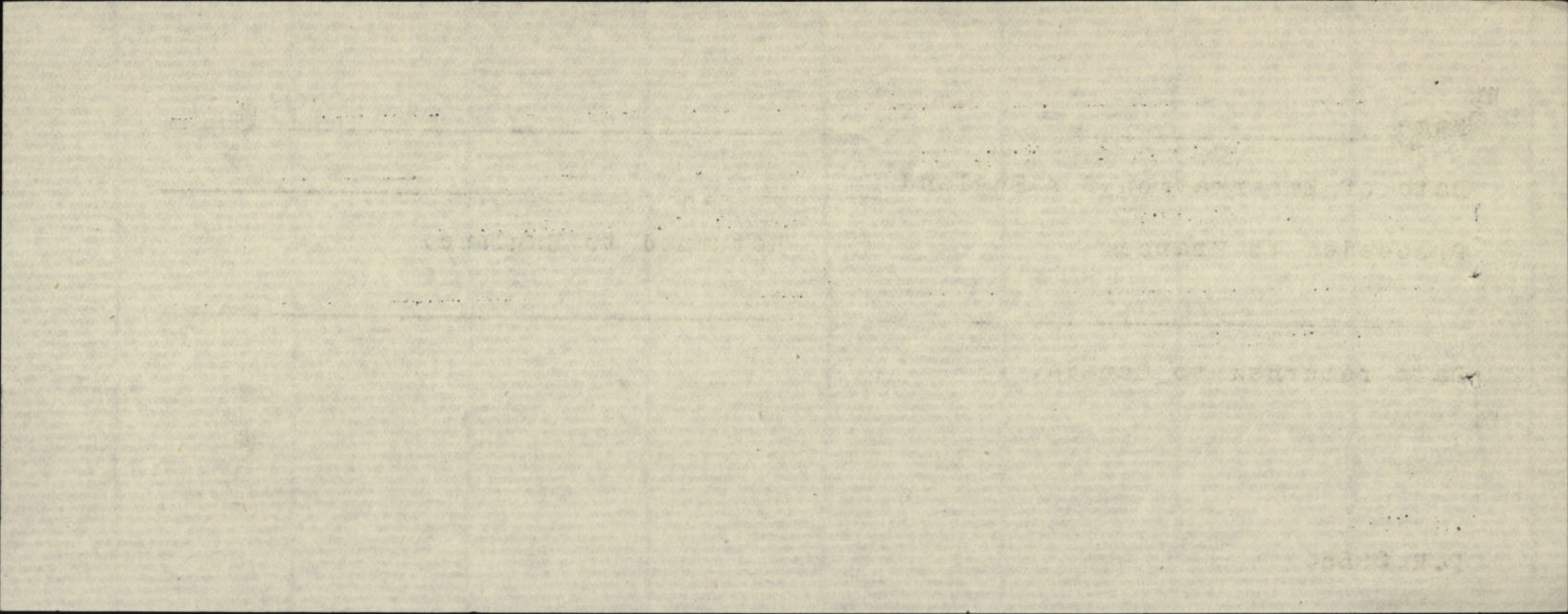

Fill in only.—Unit, Number, Rank and Name.

M. F. W. 54. (A. F. B. 103.)

350M.—5-16

H. Q. 1772-39-970.

Casualty Form—Active Service.

Unit, Regiment or Corps *108th O.S. Batta.*

Regimental No. *722044* Rank *Ote* Name *Charles Henry Sweddell*

C. E. F.

Enlisted (a) *Feb 28/16* Terms of Service (a) *War* Service reckons from (a) *28/2/1916*

Date of promotion to present rank } Date of appointment to lance rank } Numerical position on roll of N. C. Os. } *610*

Extended Re-engaged Qualification (b) *(Farmer) Musketry*

Report		Record of promotions, reductions, transfers, casualties, etc., during active service, as reported on Army Form B. 213, Army Form A. 36, or in other official documents. The authority to be quoted in each case	Place	Date	Remarks taken from Army Form B. 213, Army Form A. 36, or other official documents
Date	From whom received				
		<i>Embarked Canada</i>	<i>Halifax</i>	<i>189/6</i>	
		<i>Disembarked England</i>	<i>Liverpool</i>	<i>259/6</i>	
<i>30.9.16</i>	<i>108th</i>	<i>Appointed</i>	<i>Witley</i>	<i>18.9.16</i>	<i>part II order. 156.</i>
<i>10-1-17</i>	<i>108th</i>	<i>Transferred to 14th Res. Batta. (Man).</i>	<i>Dibgate</i>	<i>10-1-17</i>	<i>B.O.10 Part 11. J. J. H. Smith</i>
<i>10-1-17</i>	<i>14th Res. Bn.</i>	<i>Taken on strength 14th Res. Batta. (Man).</i>	<i>Dibgate</i>	<i>10-1-17</i>	<i>B.O.10 Part 11. Capt. Adj. 108th Battalion. C.I.</i>
<i>20-6-17</i>	<i>O.C. 14th</i>	<i>Reverts to ranks</i>	<i>Dibgate</i>	<i>21-6-17</i>	<i>Pt. 2 D.O. 167/3</i>

(a) In the case of a man who has re-engaged for, or enlisted into Section D. Army Reserve, particulars of such re-engagement or enlistment will be entered.
 (b) e.g. Signaller, Shoeing Smith, etc., etc., also special qualifications in technical Corps duties.

Report		Record of promotions, reductions, transfers, casualties, etc., during active service, as reported on Army Form B. 213, Army Form A 36, or in other official documents. The authority to be quoted in each case	Place	Date	Remarks taken from Army Form B. 213, Army Form A. 36, or other official documents
Date	From whom received				
23-8-17	14th Res. Bn	S.O.S. bro'ted to W. M. Regts. Dept. Having been boarded for travelling to Canada.	DIBGATE,	20-7-17	P. 2 P. O. 232 Geo S. Playfair LT ADJUT. P. 2 P. O. (MAN.)
		INVALIDED TO CANADA FOR FURTHER MEDICAL TREATMENT H. S. Mann Capt HOSPITAL REPRESENTATIVE, For ADJUTANT GENERAL CANADIANS, CANADIAN MILITARY HOSPITAL, HASTINGS			
25-9-17		Disembarked at Quebec	per	H. S. H - 2.	
4-10-17		J.O.S. W. H.C.C. Lt. Hunt		D.O. 257	P 1866
21-2-18		Discharged from H.M. forces		D.O. 449	P. 252/18
		W. H. Mansfield Capt OFFICER COMMANDING "G" BATTAL MILITARY HOSPITALS COMMISSIONER			

J.M.

Rank *P/ Sgt* Name **TWEDDELL, Charles Henry.** Reg'l No. **722044** ✓
 Unit **108th Bn.** ✓ If in perm. Corps, }
 What Unit? } Married or Single **Married.** ✓

Place and Date of Enlistment **Winnipeg. 28th Feb 1916.** ✓ Place of Birth **City of Quebec.** ✓

Name and Address, Next-of-Kin **Emma Tweddell.** ✓
P.O., Fisherton, Manitoba, Canada. ✓ Relationship **Wife.** ✓

Assigned Pay Monthly \$ Payable to Relationship

Separation Allowance \$ Payable to Relationship

N/E. R.B. No. **7958**
 File R.L. **Mulvan**
 Category

Discharge, Date and Place Reason Character

H. W. & V., Ld.-7165-16.

Report.		Record of promotions, reductions, transfers, casualties, etc., during active service. The authority to be quoted in each case.	Place.	Date.	REMARKS. Taken from Official Documents.
Date.	From whom received.				
ARRIVED IN ENGLAND 3, 3, OLYMPIA 28 9					
30-9-16	<i>108th Bn</i>	Appointed P/Sgt.	Witley	25-9-16	Pt II 100. 156.
5-10-16	<i>108th Bn</i>	The above order amended to read effect	"	18-9-16	" " " 161
10-1-17	108Bn	S.O.S To 14th Res.Bn.	Dibgate	10-1-17	Pt, 2, D.O. 10
13.1.17	14 Res Bn	T.O.S. To 108th. Bn.	E. Sanding.	10-1-17	Pt II, O, 10
30-1-17.	"	Adm m. Bks Can. Hspl.	Shorncliffe	24-1-17.	C.L. 4. Def Lt. Knee Pt II 22
7-3-17	"	Trans to Can. Conv Hosp.	Epsom	27-2-17	C.L 24 " " " 69
3-4-17.	"	Dischd " "	"	2-4-17.	Pt II 89. <i>of 14th Res Bn</i>
14-4-17.	"	Reverts to ranks in			
25-5-17	"	adm moore Bks Can Hosp.	Shorncliffe	19-5-17	C.L. 69. <i>Pt II O. 144. d/28-5-17. Bronchitis Chr.</i>

722044 Tweddell C.H.

Report.		Record of promotions, reductions, transfers, casualties, etc., during active service. The authority to be quoted in each case.	Place.	Date.	REMARKS Taken from Official Documents.
Date.	From whom received.				
26-6-17	14 th Regt	Ex to Can mil Hosp.	Hastings	21-6-17	Co. 87.
21-9-17	Man Rept.	Discharged -	-	14-9-17	Co. C. 17. Debility
20-6-17	14 th Regt	Reverts to Pte	Dibgate	21-6-17	Pt No. 167.
23-8-17	-	SOS to M.R.N.	Pte -	20-7-17	Pt No. 232. M.R.N. No. 171d/27-8-17
25.9.17	M.R.O	SOS to Canada for further Medical Treatment.	Shorncliffe	14.9.17	Pt No. 200
	Dis Dept	To Convalescent Home	Ind No 10 Wimpey	26-9-17	NR 360

CANADIAN CONTINGENT EXPEDITIONARY FORCE

TRIPPLICATE

LAST PAY CERTIFICATE

This form to be used for all Ranks (Vide Articles 122, 130 and 141, Financial Instructions, 25715c, C.E.F., 1916).

Regimental No. 722044 Rank Pte. Name Tweddell, Chas. H.

Corps 108th. Bn. "G" Unit, H.H.C.C. who was Discharged

On 21st. February 1918, to.....

*Insert "discharged" or "transferred."

The following is a statement of the account of the above named from 1st. Feb. 1918, to 21st. Feb. 1918, the inclusive date of transfer or discharge.

Dr.	\$	c.	Cr.	\$	c.
Bal. Dr. from prev. month.....			Bal. Cr. from prev. month.....		
Advances } No.....			Reg'tl Pay <u>21</u> days at \$..... c.	<u>1</u>	<u>00</u>
by } No.....			Field Allow. <u>21</u> days at \$..... c.	<u>10</u>	<u>2</u>
Assigned Pay and Sep'n Allce. No.....	<u>33</u>	<u>25</u>	Separation Allowances* (Monthly)	<u>25.</u>	<u>18</u>
Other charges.....			Other Allowances*.....		
Payment on transfer or discharge No.....	<u>24</u>	<u>60</u>	Other Credits* <u>Civ. Clothing</u>	<u>16</u>	<u>50</u>
Balance Cr. (to be paid by the new unit).....			Bal. Dr. (to be deducted by new unit).....		
Total.....	<u>57</u>	<u>85</u>	Total.....	<u>57</u>	<u>85</u>

* Give particulars.

A monthly stoppage of \$ 20.00 (†) has..... (‡) been paid on account of Assigned Pay for the month of to 21st-2- 1918 } (to) Assignee Mrs. Emma Tweddell,
 and Sep'n Allce. for month of to 21st-2- 1918 }
 (Address) Fisherton,
Man.

(†) Insert amount to be assigned, whether it has been paid or not.
 (‡) Insert "not" if amount has not been paid for period of account.

On Transfer of an Officer

Outfit Allowance of \$..... has been paid by Paymaster, Military District No.....

REMARKS:—

- State (1) date of enlistment.....
- (2) if married and if a Separation Allowance Card has been submitted Yes.
- (3) cause of discharge Med. Unfit, authority D.O. 742
- (4) authority for transfer.....

NOTE.—Separation Allowance and Assigned pay Card and Index Card (M. F. W. 71) are to accompany the original Last Pay Certificate on transfer.

I have carefully examined this statement of account and find it to be a correct extract from the Pay-list of the unit.

Date 14th. February, 1918.

Place Winnipeg, Man.

J. H. Curran
 CAPTAIN
 PAYMASTER, "G" UNIT,
 MILITARY HOSPITALS COMMISSION (CANADA)
 Paymaster.

N.B.—For purposes of transfer this form is to be made out in quadruplicate. Original copy to paymaster of new unit; duplicate to District Paymaster; triplicate to accompany the pay-list at the end of the month, and quadruplicate for retention as a record.
 For purposes of discharge it is to be made out in triplicate. Original copy to accompany discharge papers; duplicate to accompany pay-list at the end of the month, and triplicate for retention as a record.
 If a man on discharge is entitled to three months' Post Discharge Pay, Last Pay certificate will be made out in quadruplicate. The original Last Pay Certificate will be forwarded with other documents to Paymaster Post Discharge Pay and triplicate, with his discharge documents.

M. F. W. 44.

100M.—1-18.
 H. Q. 1772-33-903.

MADE UP BY R.A.M.
 CHECKED BY M.H.

No. 10

A word
for the

I have
of the

are
the
to
and
the

MEDICAL HISTORY SHEET.

722044

Surname Lynch Christian Name Charles Henry

Examined on 28 day of February 1916
 at Hastings
 Birthplace { City or Town St. Catharines,
 County Durham,
 Province Ontario,
 CANADIAN MILITARY HOSPITAL, HASTINGS

Approved by Dr. R. Rice
 Rank _____ M.O.

Apparent age 40
 Trade or occupation Farmer
 Height 5 Feet 11 Inches.
 Weight 165 Lbs.
 Chest measurement { Minimum 36 inches.
 Maximum expansion 39 inches.

Date.	Fit or Unfit.	EXAMINED FOR RE-ENGAGEMENT.
		M.O.
		M.O.
		M.O.
		M.O.
		M.O.
		M.O.

Physical development Good
 Small-Pox Marks None
 Vaccination Marks { Arm Right Left Yes
 Number one

Date.	Result.	VACCINATIONS.
<u>4/7/16</u>	<u>N</u>	<u>Shuman</u> M.O.
		M.O.
		M.O.

When Vaccinated last Infancy
 (a) Marks indicating congenital peculiarities or previous disease None
 (b) Slight defects but not sufficient to cause rejection

Date.	Result.	ANTI-TYPHOID INOCULATIONS, ETC.
<u>14/6/16</u>	<u>IV</u>	<u>Shuman</u> M.O.
<u>17/6</u>	<u>IV</u>	<u>Shuman</u> M.O.
<u>17/10/16</u>	<u>1000</u>	<u>Shuman</u> M.O.

Enlisted on 28 day of February 1916 at Winnipeg

	CORPS.	REG'L NUMBER.	HABITS.	DATE.
Joined on enlistment	<u>108 of 10th Battalion</u>	<u>722044</u>		<u>25/2/16</u>
Transferred to	<u>14 C.R.B.</u>			<u>10-6-17</u>

EXAMINED OR DISCHARGED BY A MEDICAL BOARD.

STATION.	DATE.	DISEASE.	RESULT.
<u>Hastings</u>	<u>20-VII-17.</u>	<u>Debility.</u>	<u>Invalid to Canada -</u> <u>U.S. Army Capt.</u> <u>H. C. [Signature]</u> Captain, C.A.M.C. for A.D.M.S. Canadians.

N. B.—This sheet to be disposed of in accordance with instructions in the Regulations for Army Medical Service, on the man becoming non-effective; the date and cause being stated on next page.

Capt. Lion
Temp. m. H.S.

Christian Name

Surname

STATION.	Date of Arrival at the Station.	DATES OF						DISEASE.	Number of days in Hospital	Remarks on nature of the disease: how induced; if mild or severe; if completely recovered from; whether any particular treatment was adopted. In venereal cases state nature of primary disease, and whether mercury has been given. If an accident, state whether it occurred on duty and whether a Court of inquiry was held. Date of issue and particulars of artificial teeth or surgical appliances supplied. Particulars of prophylactic inoculations.	Signature of Medical Officer
		Admission into Hospital.			Discharge from Hospital.						
		Day	Month	Year	Day	Month	Year				
Moore Barracks.	24392	23	1	17	26	2	17	Deformity of Left knee	35	Old injury 20 yrs. ago (fall on ice) Swelling behind the knee inner side - contains fluid 3-2-17. Operation - removed cyst size pigeon's egg from popliteal space - not connected to joint possibly a bursa under inner head of gastrocnemius Healed - Transferred to C.C.H.	
Con. Mil Hosp.		26	2	17				Do		Onset - Moore Barracks 23. 1. 17. On admission - operation Wnd behind left knee for removal of a swelling. Cannot say what condition was. Wnd healed. leg weak, and painful. Treatment P.T.# 2 wks. Present condition - recovered.	
Moore Barracks Hpl. Shorncliffe.	27567	MAY	18	1917	20	6	17	Debility (TB suspect) Debility	33	Transferred to Mil Hosp. Haslem for observation Sputum neg. for T.B. wt. 144 1/2 179 prepared and awaiting to con. recommended.	A. J. [Signature]
C.M.H. 4 [unclear]		20	6	17							
ARAGUAYA		14	9	17	25 25	9	17	do		do	R. H. [Signature] Capt [unclear]

PARTICULARS OF FAMILY OF AN OFFICER OR MAN ENLISTED IN C. E. F.

INSTRUCTIONS.

- (a) This form is only required for men joining units for Overseas Service and must be completed immediately the man is warned for draft overseas.
- (b) Care must be taken to see that a man is allotted his correct Regimental Number. No numbers must be duplicated and once it has been allotted to a man, even if he is subsequently discharged, the same number must never be allotted to another man.
- (c) All questions, etc., must be answered.
- (d) One copy of the form is to be forwarded by Officer Commanding unit for each Officer and man to Officer Commanding Division or District at least seven days before man leaves his station to proceed overseas, for transmission to Accountant and Paymaster General, Ottawa.
- (e) Duplicate copy is to be forwarded direct to Officer in charge of Records, C.E.F. London, immediately after arrival in England.

(1) Name of Overseas Unit which Soldier joins..... *108th o/s Batta*

(2) Regimental Number..... *732044*

(3) Full Name of Soldier..... *Swedell Charles Henry*

(4) Place of Birth..... *City of Quebec Canada*

(5) Are you married, or not?..... *Yes*

(6) If married, state,
 (a) Full name of your wife..... *Emma Swedell*

(b) Present Postal Address..... *P.O. Fisherton Manitoba*

(7) Are you a widower?..... *No*

(8) Have you any children?..... *Yes*

If so, give number of boys and girls..... *One Boy, Two Girls*

Also their names and ages..... *Ivan Swedell 7 years*
Oliver " 14 years
Susan " 11 years

(9) Is your Father alive?.....*No*.....

If so, state name and address

(10) Is your Mother alive?.....*No*.....

If so, state name and address.....

(11) If your Mother is a widow.....

Are you her sole support, or not?.....

(12) If sole support of widowed mother, state what amount you have given her per month prior to your enlistment, also reason she has no other support than yourself.

(13) If you have no wife, father, mother or children, state the name and relationship with full postal address of your next of kin, to whom you would desire any communication to be sent concerning you.

(14) If you have a wife, or children, or a widowed mother who depends on you as her sole support, have you applied to the Paymaster of your unit for Separation Allowance? If not, this must be done.

(15) Are you insured?.....*No*.....

If so, in what Company?.....

Have you made arrangements for payment of your Insurance premium.....

If not, and it is a monthly premium, you can assign the amount in addition to any other assignment you wish to make.

Date.....*Aug 21 1916*.....

J. S. Richmond
for Officer Commanding. *Scapote*

108th OVERSEAS BATTALION

Pre Name Tweddell Charles H

M. F. W. 41
1 0M-746
1772-38 889

C. P. C. No.
7924

Regimental No. 722.044.

Home
Name and address of next-of-kin Fisherton

Unit 108 Bn

Man.

Date of enlistment 28.2.16



M.B. 30.9.17. bon home.

Place of Winnipeg

S.A. \$20⁰⁰ + 25⁰⁰ 1.3.16 - 30.9.17. \$457⁰⁰

Married (yes or no) yes.

Date and place discharged

Amount of pay assigned monthly \$20⁰⁰ 1.9.16 - 30.9.17.

\$260⁰⁰
Reason for discharge

To whom payable Mrs Emma Tweddell,

Character on discharge

Araguaya 25.9.17. Fisherton, Man.

Cat "D."
H.O. 649-7-5360

5351-M. & D. 6890.

Date		PAY			Field Allowance			Other Credits	Total Credits	Voucher		Cash Payments	Assigned Pay	Other Charges	Total Debits	Remarks, Casualties, etc.
From	To	No. of Days	Rate	Amount	No. of Days	Rate	Amount			No.	Date					
								65 31								E. L. P. C.
28.7.17	30.9.17	65	1 ⁰⁰	65 00	65	.10	6 50	136 81						70 00		D. D. Que.
												40 00				Aug & Sep 1917.
															110 00	L.P.C. recd. on 30 ¹⁰ 17
															26 81	showing a/c adj. to 25.9.17
									136 81						136 81	and t/d to "G" unit.
																Letter to Saapre
																Aug & Sept 1917
																Letter to C. P. C.
																re Appt 1916 C.E.
																Letter to Saapre
																re recovery of 15-04

be Balance

CRK

E.A.P. chgd fr 1.10.16 - 31.7.17 \$200⁰⁰

MILITIA AND DEFENCE
 ASSIGNED PAY
 OVERSEAS CONTINGENTS

138

M. F. W. 12.
 50m.—6-16.
 H. Q. 1772-39-819.

To Whom Emma Tweddell ^{wife} By Whom Assigned Tweddell. C.H.
 Address Fisherton Regtl. No. 722044
man Rank Sgt Pte
 Rate 20⁰⁰ SEP 1 - 1916 Corps 108 Bn

PAYMENTS

Month	Year	Cheque No.	Amt.	REMARKS
Aug.	1914			
Sept.				
Oct.				
Nov.				
Dec.				
Jan.	1915			
Feb.				
March				
April				
May				
June				
July				
Aug.				
Sept.				
Oct.				
Nov.				
Dec.				
Jan.	1916			
Feb.				
March				

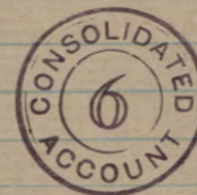

1911

0

1911

1911

ASSIGNED PAY

OVERSEAS CONTINGENTS

Sheet No. 2.

Emma Tweddell *wife*
(Assignee) PAYMENTS.

Name of Soldier

Tweddell, G.H.
122044 Pte ~~Pvt~~ 108 Bn

I. L. Job 5470—Req. 6888.

Month.	Year.	Cheque No.	Amt.	Remarks.
				20 ⁰⁰ SEP 1-1916
April	1916			
May				
June				
July				
Aug.				
Sept.		P 21547	20	
Oct.		K 23969	20	
Nov.		L 28683	20	
Dec.		X 31830	20	
Jan.	1917	W 36908	20	
Feb.		O 47704	20	
March		Z 53303	20	
April		W 5751	20	20 - Ch
May		U 11880	20	
June		T 19509	20	B
July		H 25781	20	Lu
Aug.		W 34803	20	
Sept.		K 40053	20	260.00 A/c Closed 30/9/17
Oct.				Ret'd per. Aragnay
Nov.				Date 14/9/17 F. X. 28/9/17
Dec.				Clerk W.D.
Jan.	1918		260	
Feb.				
March				
April				
May				
June				
July				

G

GER

MILITIA AND DEFENCE
ASSIGNED PAY
 OVERSEAS CONTINGENTS

Sheet No. 2 (Contd.)

PAYMENTS.

Name of Soldier _____

Month.	Year.	Cheque No.	Amt.	Remarks.
Aug.	1918			
Sept.				
Oct.				
Nov.				
Dec.				
Jan.	1919			
Feb.				
March				
April				
May				
June				
July				
Aug.				
Sept.				
Oct.				
Nov.				
Dec.				
Jan.	1920			
Feb.				
March				
April				
May				
June				
July				
Aug.				
Sept.				
Oct.				
Nov.				

1-3-16
SEPARATION ALLOWANCEName *Emma Sweddell*Name of Soldier *Sweddell, Charles H.*Address *Lisbexton
Man*Regtl. No. *422044*Rank *~~Pte~~ Sgt 16/6/16 P.M.R. 22/6/16 C.C.S.*Corps *108 Batt*

Relation to Soldier

To what Corps belonging

wife, child or mother

} *Wife*

when called out

PAYMENTS

Month	Year	Cheque No.	Amt.	REMARKS
Aug.	1914			
Sept.				
Oct.				
Nov.				
Dec.				
Jan.	1915			
Feb.				
March				
Apl.				
May				
June				
July				
Aug.				
Sept.				
Oct.				
Nov.				
Dec.				
Jan.	1916			
Feb.				
March				



ACCOUNT CLOSED
DATE..... PER..... *W*

This space to be left blank for the Chelsea Number.

Army Form B. 268.

G H S-H 2

Sept 25 1917

Proceedings on Discharge.

60

(When forwarded for confirmation the documents named on page 4 should be enclosed.)

No. 722044 Army Rank Private Sgt

Name Tweddell Charles Henry
(The name must agree strictly with that on enlistment, unless changed subsequently by authority.)

Corps Manitoha Regiment

Battalion, Battery, Company, Depôt, &c. " 108th Bn " 14th Res Bn
(If attached to the Regular Establishment of the Special Reserve or Permanent Staff of the Territorial Force, &c., or to General Staff of the Army, it should be so stated.)

Date of discharge FEB 21 1918

Place of discharge WINNIPEG, Man.

1. Description at the time of discharge.

Age 48 years 7 months

Height 5 feet 11 1/2 inches

Chest measure-ment { girth when fully expanded _____ ins.
range of expansion _____ ins.

Complexion Fair

Eyes Blue

Hair Fair

Trade Farmer

Intended place of residence { Fisherton
(To be given as fully as practicable) { Man

Descriptive marks. **H**

Open near left leg

(The measurements and description should be carefully taken on the day the man leaves his unit, but in the case of men sent home from abroad for discharge, the age and intended place of residence should be left blank to be filled in by the Officer who confirms the discharge at home.)

2. The above-named man is discharged in consequence of being no longer physically fit for war service

Para 292 Sec 16 R.T.O 1912
(The cause of discharge must be worded as prescribed in the King's Regulations and be identical with that on the discharge certificate. If discharged by superior authority, the No. and date of the letter to be quoted.)

3. Military character:— Very Good

4. Character awarded in accordance with King's Regulations:—

Certified that the above is an accurate copy of the character given by me on Army Form B. 2067* and that Army Form D. 489 was awarded in this case.

Initials of Commanding Officer.

Army Form B. 2088 has been issued to*

w. s. & Co complete 6-5-19 P.B.

[OVER. E. R. J.]

5. He is in possession of the following number of G.C. badges (if the man is a N.C.O. and enlisted prior to 1st July, 1881, the number he would have been entitled to had he not been promoted should be stated).

Is it probable that he will be entitled to another good conduct badge before the confirmation of these proceedings?

Classification for service, or proficiency pay... .. Class _____

6. Campaigns, Medals and Decorations

Certificate of education

7. His accounts are correctly balanced, and I have impartially inquired into all matters brought before me in accordance with Regulations.

(Place) Hastings

(Date) Aug 30th 1917

H. S. Mann. Capt
HOSPITAL REPRESENTATIVE, Regiment.
Commanding MILITARY HOSPITAL, HASTINGS

8. Certificate to be signed by the soldier on discharge.

I hereby acknowledge that I have received all my pay and allowances (including clothing allowance), and all just demands up to the present date, subject to the reservations of the claims noted on the 3rd page.

(Place) WINNIPEG, Man.

(Date) FEB 21 1918

L. H. Swaddell (Signature of Soldier.)
G. J. Meale (Signature of Witness.)

(When a soldier is absent through illness or any other cause, and it is not desirable to forward these proceedings to him for signature, a manuscript copy should be sent for the man to sign, and when returned should be attached here.)

9. Additional certificate in the case of a soldier who takes his discharge at his own request.

I hereby declare that I do of my own free will request to be discharged from His Majesty's Service.

(Signature of Soldier.)

10. Statement of service.

Service towards engagement to FEB 21 1918 (the date to which the record of service is completed) 1 years 358 days.
Further service " " (the date of confirmation of discharge) " "
Total ... 1 " 358 "

11. Confirmation of discharge.

The discharge of the above-named man is hereby confirmed for (date)

(Place) WINNIPEG, Man.

(Date) FEB 21 1918

Signature [Signature] Lt. Col.
OFFICER COMMANDING "G" UNIT
MILITARY HOSPITALS REGIMENT COMMAND

Commanding officers (or the Paymaster if at Netley) will issue to every discharged soldier whose claim to pension, either on account of service or disability, is to be brought under the consideration of the Chelsea Board, a memorandum for his guidance on Army Form D. 401, and will at the same time transmit to the Secretary, Royal Hospital Chelsea, a descriptive return of the man on Army Form D. 400.

RESERVATIONS REFERRED TO AT PARA. 8.

(To be signed by the soldier. When there are none, it is to be so stated and signed by the soldier.)

C. H. Tweedell

LIST OF DISCHARGE
DOCUMENTS.

1. Proceedings on discharge.
(Army Form B. 268.)
2. Proceedings on transfer to reserve (if any).
(Army Form B. 2056.)
3. Duplicate attestation.
4. Army Form B. 97 (if any).
5. Declaration of change of name (if any).
6. Re-engagement paper (if any).
Army Form B. 136.
7. Authority for continuance, or extension, of service (if any).
Army Form B. 221.)
8. Court of Inquiry on an injury (if any)
(Army Form A 2.)
9. Regimental conduct sheet.
(Army Form B. 120).
10. Company conduct sheet.
(Army Form B. 121.)
11. Copies of convictions by Civil Power (if any).
12. Medical history sheet.
(Army Form B. 178).
13. Medical report on invalid (if any).
(Army Form B. 179).
14. Copy of receipt for purchase money (if any).
15. Attestation of fraudulently enlisted man for corps in which he has not been held to serve (if any).
16. Detailed statement of former service allowed to reckon towards pension (if any).
17. Copy of 3rd page attestation (in the case of men from abroad entitled to deferred pay who go to Netley or the discharge depot for discharge).
18. Descriptive return (Army Form D. 400), where required.
See section 11 on second page.
19. Active service casualty form.
(Army Form B. 103).
20. Employment sheet.
(Army Form B. 2066).

In the case of recruits who are rejected before, or on, final approval, the discharge documents will consist of—

1. Duplicate attestation.
(On third page the date and cause of discharge will be entered and signed by the competent military authority).
2. Medical history sheet (if any).
(Army Form B. 178).

Instructions as to the preparation, dispatch,
and custody of discharge documents.

1. When a soldier is to be discharged, the documents retained with the duplicate attestation will be placed inside this form. Should any of the documents be missing, an explanation of the deficiency, signed by the commanding officer, must be substituted for the missing document. The officer in charge of records will then extract from the original attestation, any documents required to complete the list of discharge documents enumerated in the margin, which will then be placed in this form in the sequence given.

2. When men are discharged from the colours at home as medically unfit, or with claims to pension, Army Form B. 268 will be sent confirmed, together with the duplicate attestation and documents retained therein to the officer in charge of records 10 days in advance of the date for discharge in the case of invalids, and 14 days in other cases. This officer will then extract from the original attestation any documents required to complete the list of discharge documents enumerated in the margin, place them in this form, and after carefully checking the duplicate attestation with the original forward the whole to the Secretary, Royal Hospital, Chelsea. When such men are discharged abroad, the same procedure will be adopted as above, with the exception that the discharge documents will be sent to the officer in charge of records immediately after discharge takes place (except in the case of men who are granted gratuities on discharge from local battalions or companies, Royal Artillery).

3. When soldiers are sent home from abroad for discharge, the documents retained with the duplicate attestation will be placed inside this form and sent home with the men for transmission to the officer who carries out the discharge, together with the following additional forms:—

- (a) Discharge certificate (Army Form B. 2079 or Army Form B. 204).
- (b) Character Certificate (Army Form B. 2067) if entitled.
- (c) Copy company conduct sheet (Army Form B. 121) when required under King's Regulations.

The duplicate attestation and documents retained therein will be sent to the officer in charge of records, who will extract from the original attestation any documents required to complete the list of discharge documents enumerated in the margin and place them in this form.

4. The discharge documents of re-enlisted pensioners, on re-discharge, will be sent to the officer in charge of records, who will extract from the original attestation any documents required to complete the list of discharge documents enumerated in the margin, place them inside this form, and forward the whole to the Secretary, Royal Hospital, Chelsea, irrespective of the cause of discharge.

5. The original and duplicate attestations of recruits who are rejected before, or on, final approval will be retained by the approving officer for one year, when they will be destroyed.

6. In all other cases the discharge documents will be sent, directly the discharge is carried out, to the officer in charge of records of the unit concerned.

7. Postage need not be paid, and receipts are not required, in the case of documents sent to Chelsea or to the War Office,

8. When the discharge documents of men not entitled to pension are sent to the officer who will have final charge of them, they are to be accompanied by Army Form B. 279, and that officer will, if they are found to be correct, sign and return Army Form B. 279. Should any document be missing, he must at once apply for it.

9. The officers having final charge of the discharge documents will arrange them according to regimental numbers, and enter the names in the alphabetical index, Army Book No. 129.

T. 228
B.P.C. ORIGINAL
MEDICAL HISTORY OF AN INVALID.

RECEIVED
JAN 24 1918
A. D. M. S. M. D. -10

1. Station. M. M. C. H. Wnpg. 8. General remarks on his:—

2. Regiment or Corps. 108th Battn. (a) Conduct. No

3. Regimental No. and Rank. Sgt (b) Habits. records.

FEB 25 1918
CANADA

722044

4. Name. Tweddell, Charles Henry. (c) Temperance. available.

5. Age last Birthday. 48 (For this purpose the Company defaulter sheets will be obtained from the man's Commanding Officer.)

6. Enlisted on 28th February 1916

at Selkirk, Man.,

7. Former trade or occupation. Farmer. Date. 23rd January 1918

Fisherton, Man.,

9. Service. one Years. 329 Days.

PERIODS

	FROM	TO
<u>C. E. F.</u>	<u>28 Feb 1916</u>	<u>23rd Jan 1918</u>

10. (a) Disease or disability. Debility -- Overage.

(b) Date of origin. May 1917

(c) Place of origin. England

(d) Cause. Not known.

11. Present condition. (Most Important.) Tall thin man not well nourished --
(To include full description of present disabling condition or conditions, and of the immediate and direct cause of incapacity, i.e., debility, breathlessness on exertion, necessity of treatment by rest, etc.) has a few scattered rales over front
of right chest due to a chronic
Bronchitis -- has mild cough and slight expectoration which
has been examined for tubercle bacille with negative results
Has gained weight slightly during last three months --
short of breath on moderate exertion -- debility is moderate.

12. (a) Is the disability the result of service or climate?

(b) Has it been aggravated by intemperance, vice or misconduct?

Service No

B. P. C. FOLIO
FALSE DOCKET
8

13. (a) For purpose of Identification. (Here a full description of wounds, scars, deformities, etc., is to be given.)

Vertical scar four inches
below left popliteal space
this is the result of an
incision for cystic growth January 1917

(b) In case of wounds, or other injuries, state whether sustained on or off duty. If not received in action, was a Court of Inquiry held?

duty

(c) In the event of the disability being attributed to exposure on duty, state clearly the nature of such exposure, and whether it was exceptional or otherwise.

not exceptional

14. Treatment.

Hospital in England 6 months

Convalescent M.D. 10 for 3½ months

15. If the disabling condition had its origin before enlistment, has it been aggravated by service, and to what extent?

not applicable

16. What is the probable duration of the disability or of each disabling condition, if more than one contributes?

six months

17. To what extent will it prevent his earning a full livelihood in the general labour market? Please state in fractions. When more than one disabling condition is present, the extent of the disability due to each should be stated.

one-fifth

18. State if for discharge on account of unfitness for Service.

For discharge physically unfit.

H. S. Johnson
Medical Officer by whom the case is brought forward.

OPINION OF THE MEDICAL BOARD.

Does the Board concur with the preceding report? If not, give differing opinion.

10. Yes

11. Yes

12. Yes

15. Yes

16. Yes

17. Yes

18. Is he unfit for Military Service. Yes

Recommendations: That he be discharged as Medically unfit. He has had adequate treatment. Further treatment will not benefit. It is desirable that he pass under his own control.

Signatures:—

J. H. Watson President.

Station. M.M.C.H. Wnpg.

Date. 23rd January 1918

W. S. Johnson Members.

APPROVED

C. S. Folio JAN 26 1918

Date.

Approved.

Date.

Assc. Director of Medical Services.

A.D.M.S., M.D. No. 12
WINNIPEG, MAN.

B. P. C. FOLIO
FALSE DOCKET
7

Director-General of Medical Services.

Reserved for M.H.C.

Regt. No. 722044 Rank Private Surname T WEDDELL Christian Name CHARLES HENRY
 Unit or Corps (a) Overseas from United Kingdom House. (b) In United Kingdom 108th
 Born at Town Quebec County or Province Quebec Country Canada
 Date of Birth Day 28 Month 2 Year 1869 Age 48 yrs. 1 months.
 Joined at Quebec Date 28-2-16
 Former Trade or Occupation Farmer
 Permanent marks or peculiarities that will serve for future identification:—
Operative scar just below left popliteal space.
 Height—feet 5 inches 11 1/2 Colour of eyes Blue
 Signature of Soldier (for identification purposes) Charles Henry Weddell

Medical Report.

The answers to the questions below are to be filled in by the Officer in medical charge of the case. He will carefully discriminate between the soldier's unsupported statements and the evidence as recorded in the medical or other military documents bearing on the case. He will plainly state the existence of any of the disability prior to the soldier joining for the present war.

1. **DISABILITY** (State the actual disabling conditions as distinguished from the diseases or injuries from which they resulted). (Follow the official nomenclature as far as possible.)

Group the disabilities, placing those resulting from separate causes in separate groups.

Disabilities Group (a).

DERILITY.

Disabilities Group (b).

A WEAK KNEE

Disabilities Group (c).

nil

2. **CAUSE OF DISABILITY.** (Follow the official nomenclature in stating the disease or injury.)

	Disease or injury to which the disability is due.	Place of origin.	Date of origin.
(i.) As to Group (a) above.	Exposure to active service conditions	England	Oct. 1916
(ii.) As to Group (b) above.	Injured while skating	Canada	1885
(iii.) As to Group (c) above.	Not applicable		

NOTE.—By Active Service is meant Service with the Colours in Canada, United Kingdom, or elsewhere during the present war (since August 4th, 1914).

3. Is the disability due to disease contracted or injuries received prior to Active Service?

- (i.) As to Group (a) above? No. If yes, has Active Service aggravated it? Not applicable
- (ii.) As to Group (b) above? Yes If yes, has Active Service aggravated it? Yes
- (iii.) As to Group (c) above? Not appl. If yes, has Active Service aggravated it? Not applicable

4. Is the disability due to disease contracted or injuries received while on Active Service—

- (i.) As to Group (a) above? Yes
- (ii.) As to Group (b) above? No.
- (iii.) As to Group (c) above? Not applicable

B. F. C. FOLIO
 FALSE DOCKET
5

5. If a cause of disability was an injury received on Active Service, was it received—

not applicable.

(i.) While on duty?

(ii.) While off duty?

(iii.) Was a Court of Inquiry held?

(iv.) Where?

(v.) When?

(vi.) Opinion of the Court?

6. HISTORY OF THE CASE. (State concisely the essential points of the history, noting the entries made on the Medical History Sheet and other records.)

Family history - maternal, uncle died of T.B.
 (a) never had any serious illnesses involving lungs before enlisting. Had two slight attacks of pleurisy in 1903 & 1904. Good recovery. Enlisted in 1084 and carried on full duty till 4 mos. after coming to Eng. Caught cold with pain in chest in Dec. 1916. Has had this pain ever since. Went to camp with bronchitis 18-5-17 and was sent here as T.B. suspect on 20-6-17. Has lost 4 lbs since 18-5-17. Has had a few night sweats. No blood sputum.
 (b) Injured knee while skating in 1885. Recovery in one week. In camp at Hughes in June 1916 a swelling appeared on back of l. leg. kept getting worse. Operated on 3-2-17. Fluid removed. Improved but is still weak and pains after walking.

7. PRESENT CONDITION. (Give previous and present weight if likely to indicate progress of disability.)

(a) Wt. 144 1/2 usual wt. 139.

Sputum neg. for T.B. X-ray - "several calcareous glands l. lung. Probably result of old T.B. heavy markings pronounced both lungs particularly l. lung."

Physical exam. - Bronchitis present. Neg. atis for TB.

(b) There is pain (a little) in knee after walking a distance. Knee is not swollen and there is no limitation of movement. Was injured since it was operated upon.

8. OPERATION. (i.) Was one performed?

yes.

(ii.) If so, state what.

Fluid removed from tumor in l. leg.

(iii.) Was one advised and declined?

no.

NOTE.—Loss of teeth on or immediately after Active Service should be attributed thereto unless there is evidence to the contrary.

9. (i.) Is there loss or decay of teeth attributable to Active Service?

no

(ii.) If so, describe.

not applicable

10. DO YOU RECOMMEND:—

(a) Fit for duty?

no

(b) Fit for base duty?

yes.

(c) Invalid to Canada?

no

(d) Discharge from the Service as permanently unfit?

Date of Report 16-7-17 191

Signed R.W. Alwood Capt

Officer in medical charge of case.

Station Hasting's

I have satisfied myself of the general accuracy of the above Report, and concur therein *except

Signature { Officer i/c Hospital } Strike out one { S.M.O. Brigade } of these.

Dated at Hasting's Station, on July 18 1917

* Delete if inapplicable.

Proceedings of a Medical Board on the Soldier mentioned in Part I.

Clear and decisive answers are to be given to all questions. Such terms as "may," "perhaps," "probably," "possibly," are not to be employed. Disability due to causes arising on Active Service is to be clearly shown in order that the Pensions Authorities may deal with the case properly.

11. Is the disability fully indicated in Part I. (1)? *Yes-*
If not, indicate it.

12. Is the cause of the disability, fully indicated in Part I. (2)? *Yes-*
If not, indicate it.

13. Was the disability caused or aggravated by—
(a) Negligence of the Soldier { Caused? *no-*
Aggravated? *no-*
(b) Misconduct of the Soldier { Caused? *no-*
Aggravated? *no-*

14. THE ENTIRE DISABILITY.—Without regard to his regular occupation, to what extent is his capacity lessened at present for earning a full livelihood in the general market for untrained labour?
(Estimate at none, 10%, 20%, 30%, 40%, 50%, 60%, 70%, 80%, 90%, or 100%.)

not applicable-

15. THE PENSIONABLE DISABILITY—(see Part I. (3). Aggravation on Active Service of a disability existing previous to joining is to be included in the estimate).
What part of the entire disability estimated next above in (14) is due to causes arising during Active Service? (Estimate at none, $\frac{1}{5}$, $\frac{2}{5}$, $\frac{3}{5}$, $\frac{4}{5}$, or all.)

not applicable-

16. Permanency of the Pensionable Disability estimated next above in (15).

(i.) Is it permanent? *not applicable-*

(ii.) If not permanent, what is its probable minimum duration (in months)? *not applicable-*

17. If an operation was advised and declined, do you consider the refusal to have been unreasonable? *not applicable-*

18. Remarks.

19. Recommendation:—(a) Fit for duty? *no-*
(b) Fit for base duty? *no-*
(c) Invalid to Canada? *yes-*
(d) Discharge from service as permanently unfit? *no-*

Classification for the Military Hospitals Commission.

Date of Board *July 20, 1917-*

Station *Hastings.*

Signatures of the Board

Newallage, Capt. Camp, President.
J. M. O. A. Capt. Camp

B. P. C. FOLIO
FALSE DOCKET
3

Approved *21 JUL 1917*

Dated at *Hastings, Sussex*

A. D. M. S.

Station

Captain C. A. M. 191

APPROVED

for A. D. M. S. Canadians.

CANADIAN MILITARY HOSPITAL,

Pinewood Sanatorium,

Hastings...July 3rd, 1917.

Name...Tweddell, C.H. Sgt. No.722044, 14th. Battn.

Part X-Rayed.....Chest.

X-Ray Officer's Report.....Several calcareous glands Lt.Lung..

Probably result of old T.B.

Lung marking pronounced both ~~lungs~~
particularly left lung.

(signed) H.G. Craig, Capt. CAMC.

Officer i/c X-Ray Dept.

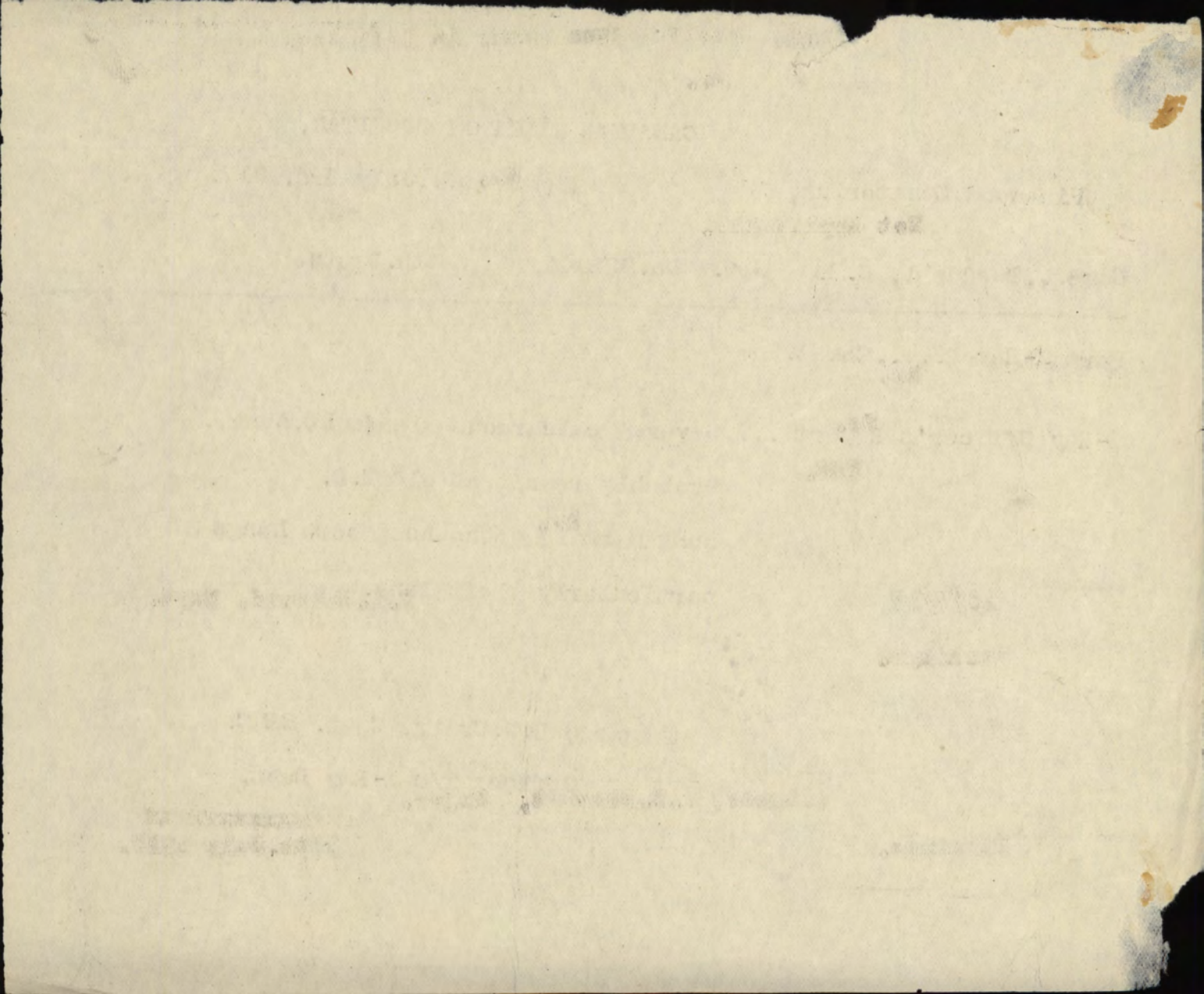

Weight card

No. 722044

Lt. Tweedell

14th Btn.

Usual Wgt 159.

Wgt on Admission 144 $\frac{1}{2}$

26 - 6 - 17 143 $\frac{3}{4}$

2 - 7 - 17 143 $\frac{1}{2}$

9 - 7 - 17 143 $\frac{1}{4}$

16 - 7 - 17 144 $\frac{1}{4}$

23 - 7 - 17 141 $\frac{3}{4}$

30 - 7 - 17 143 $\frac{1}{4}$

6 - 8 - 17 139

13 - 8 - 17 143 $\frac{1}{2}$

20 - 8 - 17 143

27 - 8 - 17 142 $\frac{3}{4}$

3 - 9 - 17 143 $\frac{1}{4}$

10 - 9 - 17 146

SOUTHERN SANATORIUM, PINewood, HASTINGS.

This is to certify that _____ is suffering
from _____ and is thereby rendered incapable
of performing his ordinary work.

Date _____

Medical Superintendent.

CLINICAL CHART.

Army Form B. 181.

(To be attached to Case Sheet.)

Corps 14th Res.

Military Hospital M.B.C.N.

No. 722044

Rank and Name Sgt. Sweddell

Age 42

Service 14/12

Disease Chm. Bronchitis

Date of admission 18.5.17

Date of discharge _____

Result _____

Dates of Observation	18 19 20 21 22 23																													
	1 2 3 4 5 6																													
Days of Disease																														
Temperature Fahrenheit	Time	Time	Time	Time	Time	Time	Time	Time	Time	Time	Time	Time	Time	Time	Time	Time	Time	Time	Time	Time	Time	Time	Time	Time	Time	Time	Time	Time	Time	Time
	A.M.	P.M.	A.M.	P.M.	A.M.	P.M.	A.M.	P.M.	A.M.	P.M.	A.M.	P.M.	A.M.	P.M.	A.M.	P.M.	A.M.	P.M.	A.M.	P.M.	A.M.	P.M.	A.M.	P.M.	A.M.	P.M.	A.M.	P.M.	A.M.	P.M.
107°																														
106°																														
105°																														
104°																														
103°																														
102°																														
101°																														
100°																														
99°																														
98°																														
97°																														
Pulse per minute																														
Respirations per Minute																														
Motions per 24 Hours																														

27567

Admission

9am

STANDARD CHART

CLINICAL CHART.

Army Form B 181.

Corps 14th Res. Bn

(To be attached to Case Sheet).

Military Hospital G. M. H. San Section

No. 722044

Rank and Name Sgt. C. Tweedell

Age 48

Service 52

Disease Debility

Date of admission 20-6-17

Date of discharge _____

Result _____

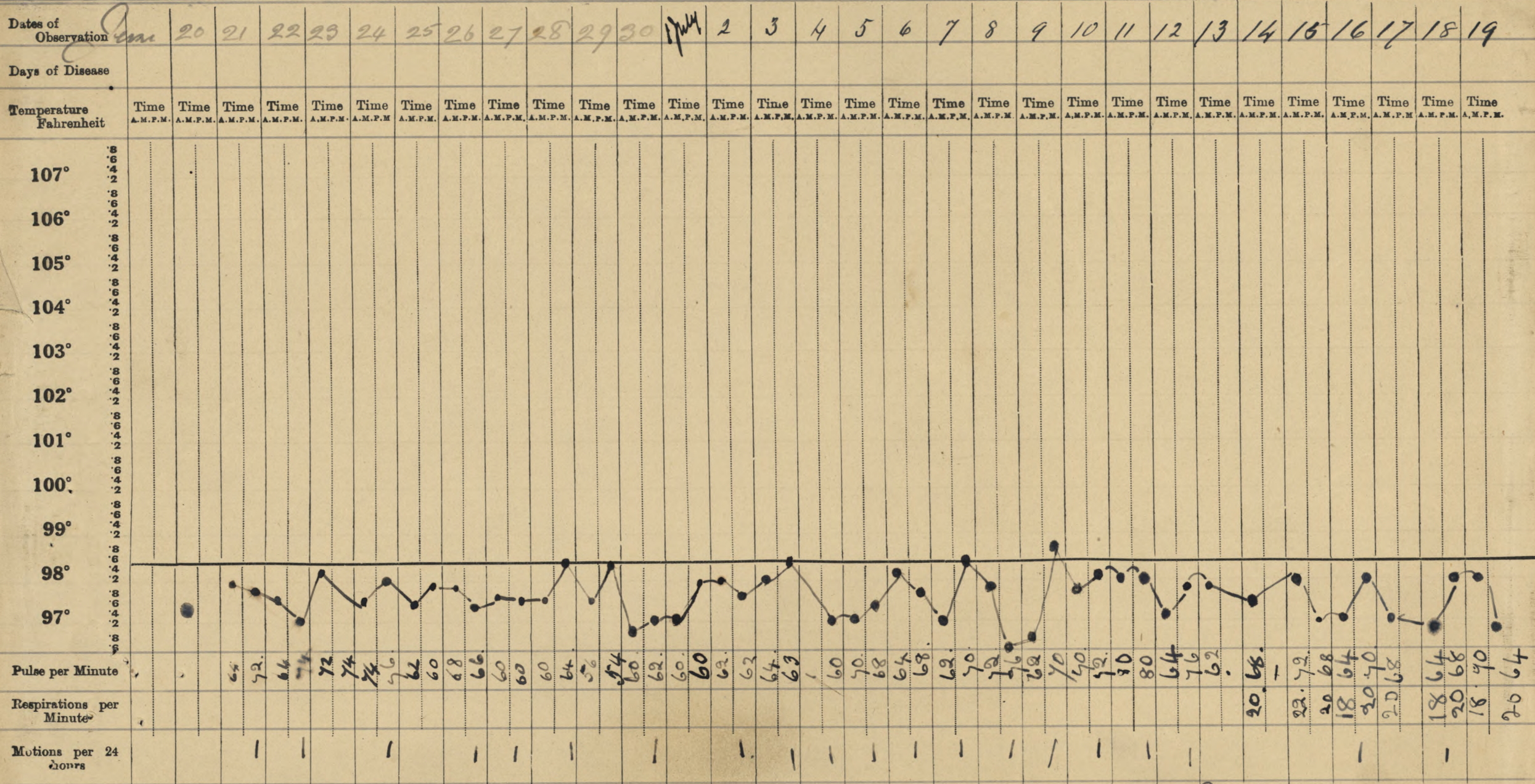

Signature T. R. Wood

In Charge of Case.

11/11/11

11/11

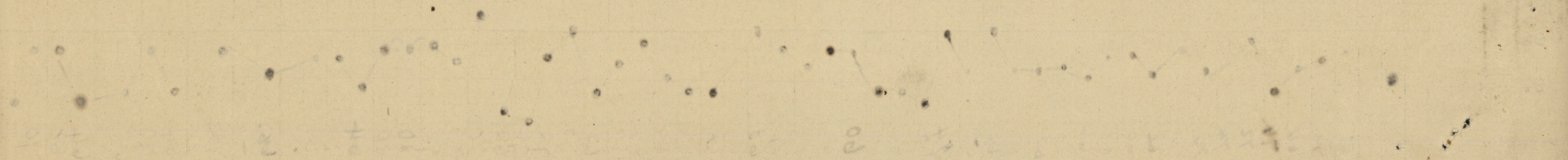

CLINICAL CHART.

Army Form B. 181.

Corps 14th Res. Batt.

(To be attached to Case Sheet.)

Military Hospital B. M. H. San. Section.

No. 422044 Rank and Name Sgt. G. Tweedell

Age 48 Service 16 1/2

Disease Debility Date of admission 20-6-17 Date of discharge _____ Result _____

Dates of Observation	July																																				
	20	21	22	23	24	25	26	27	28	29	30	31	Aug		1	2	3	4	5	6	7	8	9	10	11	12	13	14	15	16	17	18	19				
Days of Disease																																					
Temperature Fahrenheit	Time	Time	Time	Time	Time	Time	Time	Time	Time	Time	Time	Time	Time	Time	Time	Time	Time	Time	Time	Time	Time	Time	Time	Time	Time	Time	Time	Time	Time	Time	Time	Time	Time	Time	Time		
	A.M.P.M.	A.M.P.M.	A.M.P.M.	A.M.P.M.	A.M.P.M.	A.M.P.M.	A.M.P.M.	A.M.P.M.	A.M.P.M.	A.M.P.M.	A.M.P.M.	A.M.P.M.	A.M.P.M.	A.M.P.M.	A.M.P.M.	A.M.P.M.	A.M.P.M.	A.M.P.M.	A.M.P.M.	A.M.P.M.	A.M.P.M.	A.M.P.M.	A.M.P.M.	A.M.P.M.	A.M.P.M.	A.M.P.M.	A.M.P.M.	A.M.P.M.	A.M.P.M.	A.M.P.M.	A.M.P.M.	A.M.P.M.	A.M.P.M.	A.M.P.M.	A.M.P.M.	A.M.P.M.	
107°																																					
106°																																					
105°																																					
104°																																					
103°																																					
102°																																					
101°																																					
100°																																					
99°																																					
98°																																					
97°																																					
Pulse per Minute	76	78	80	80	78	64	64	70	76	72	62	62	70	68	60	76	58	60	-	66	60	64	64	60	68	68	72	72	60	68	68	67	60	64	72	76	
Respirations per Minute	18	20	22	20	18	20	18	20	20	22	20	20	20	20	20	18	18	20	20	22	22	20	20	20	20	20	20	18	20	20	20	20	20	20	24	24	
Motions per 24 hours	1	1	1	1	1	1	1	1	1	1	1	1	1	1	1	0	1	1	1	1	1	1	1	1	1	1	1	1	1	1	1	1	1	1	1		

Signature T. Rowland Capt In charge of case,

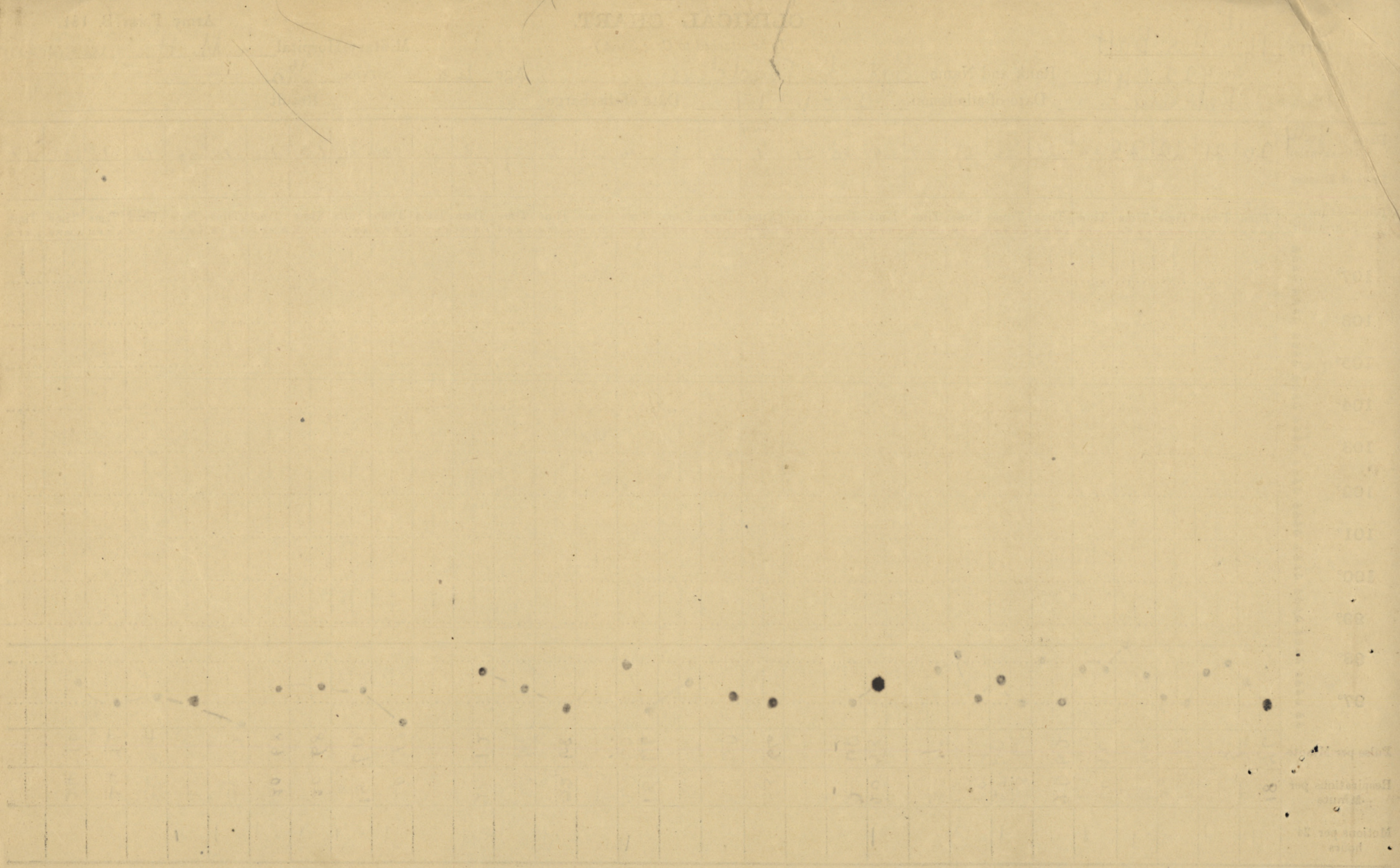

10 Change of case.

Signature

1840 WOOD THE WOODS ROAD CHICAGO ILL.

To. M.O. 1/0
Ward.....Sanatorium

CANADIAN MILITARY HOSPITAL.

HASTINGS.....25 JUL 1917.....1917.

722044.....

Sgt Tweeddell, C.H.

14th Res Batt

The marginally noted Man has been
Boarded by the Standing Medical Board and
Has been recommended for Canada. He is now
awaiting sailing.

J. W. Neithland
.....Capt. CAMC.
Registrar, for. O.G. Hospital.

CRANFORD MILITARY HOSPITAL
HARTFORD, CONNECTICUT

The enclosed report has been
forwarded to the Board and
has been approved. It is now
being printed.

W. B. ...
Registrar, U.S. Hospital

To: Mr. ...
With ...

CLINICAL CHART.

Army Form B. 181.

Corps 14th Res. Batt.

(To be attached to Case Sheet.)

Military Hospital L. M. H. San. Section

No. 422044

Rank and Name Sgt. G. Tweedell

Age 48

Service 16/12

Disease Debility

Date of admission 20-6-17

Date of discharge _____

Result _____

Dates of Observation	August																															
Days of Disease																																
Temperature Fahrenheit	Time		Time		Time		Time		Time		Time		Time		Time		Time		Time		Time		Time		Time		Time		Time		Time	
	A.M.	P.M.	A.M.	P.M.	A.M.	P.M.	A.M.	P.M.	A.M.	P.M.	A.M.	P.M.	A.M.	P.M.	A.M.	P.M.	A.M.	P.M.	A.M.	P.M.	A.M.	P.M.	A.M.	P.M.	A.M.	P.M.	A.M.	P.M.	A.M.	P.M.	A.M.	P.M.
107°																																
106°																																
105°																																
104°																																
103°																																
102°																																
101°																																
100°																																
99°																																
98°																																
97°																																
Pulse per Minute	76		68		68		60		68		62		60		60		60		68													
Respirations per Minute	20		20		20		22		20		20		22		20		22		20													
Motions per 24 hours			1		1		1		1		1		1		1		1		1													

Signature T. H. Edward Capt In charge of case.

CLINICAL CHART

1017 W.M.

Date	Time	Temp	Pulse	Respiration	Blood Pressure	Weight	Height	Chest		Lungs		Heart		Abdomen		Neurological		General	
								Expansion	Clearance	Rate	Sound	Rate	Sound	Rate	Sound	Rate	Sound		Rate
10/15	9:00 AM	99.0	72	16	120/80	150	5'6"	38"	38"	Clear	Clear	72	Normal	Normal	Normal	Normal	Normal	Normal	Normal
10/15	3:00 PM	99.0	70	16	120/80	150	5'6"	38"	38"	Clear	Clear	72	Normal	Normal	Normal	Normal	Normal	Normal	Normal
10/16	9:00 AM	99.0	70	16	120/80	150	5'6"	38"	38"	Clear	Clear	72	Normal	Normal	Normal	Normal	Normal	Normal	Normal
10/16	3:00 PM	99.0	70	16	120/80	150	5'6"	38"	38"	Clear	Clear	72	Normal	Normal	Normal	Normal	Normal	Normal	Normal
10/17	9:00 AM	99.0	70	16	120/80	150	5'6"	38"	38"	Clear	Clear	72	Normal	Normal	Normal	Normal	Normal	Normal	Normal
10/17	3:00 PM	99.0	70	16	120/80	150	5'6"	38"	38"	Clear	Clear	72	Normal	Normal	Normal	Normal	Normal	Normal	Normal
10/18	9:00 AM	99.0	70	16	120/80	150	5'6"	38"	38"	Clear	Clear	72	Normal	Normal	Normal	Normal	Normal	Normal	Normal
10/18	3:00 PM	99.0	70	16	120/80	150	5'6"	38"	38"	Clear	Clear	72	Normal	Normal	Normal	Normal	Normal	Normal	Normal

102

Moore Barracks Canadian Hospital, Shorncliffe.

2.6.17 1917.

The undermentioned patient is this day transferred from

Bed 10



32

Number:

722044

Rank:

Sgt.

HOSPITAL

Luedde C.

Unit:

14th Res. Chr. Bronchitis

Disease:

Wm. B. ...

12/1/50

10

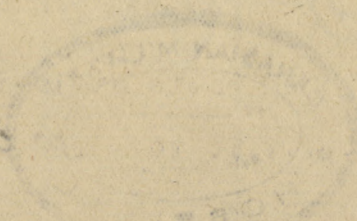

...

10

...

...





FILE NO. 5859 /2

1st CANADIAN TRAINING BRIGADE HOSPITAL.

Dibgate May 18th 1916.

To:-

The Officer Commanding,

Moore Bk Hospital.

Unit. 14th Res. Bn

Reg. No. 722044

Rank Sgt.

Name Tweedle, C.A.

Service. 14th

Religion 1st

Age 42

Duty or Default. _____

Diagnosis.

The marginally named soldier is this day

transferred from the 2nd C.T.B. Hospital to the

Hospital under your command. Medical History

Sheet is T.B.S. attached, please.

chron. Bronchitis

G. L. Lane Capt. C.A.M.C.

Admitting Officer Moore Barrack Hospital

Captain,
Senior Medical Officer,
1st Can. Train. Brigade.

ADMITTED.

9787

THE CAROLINA

1860

Wm. H. ...

Wm. H. ...

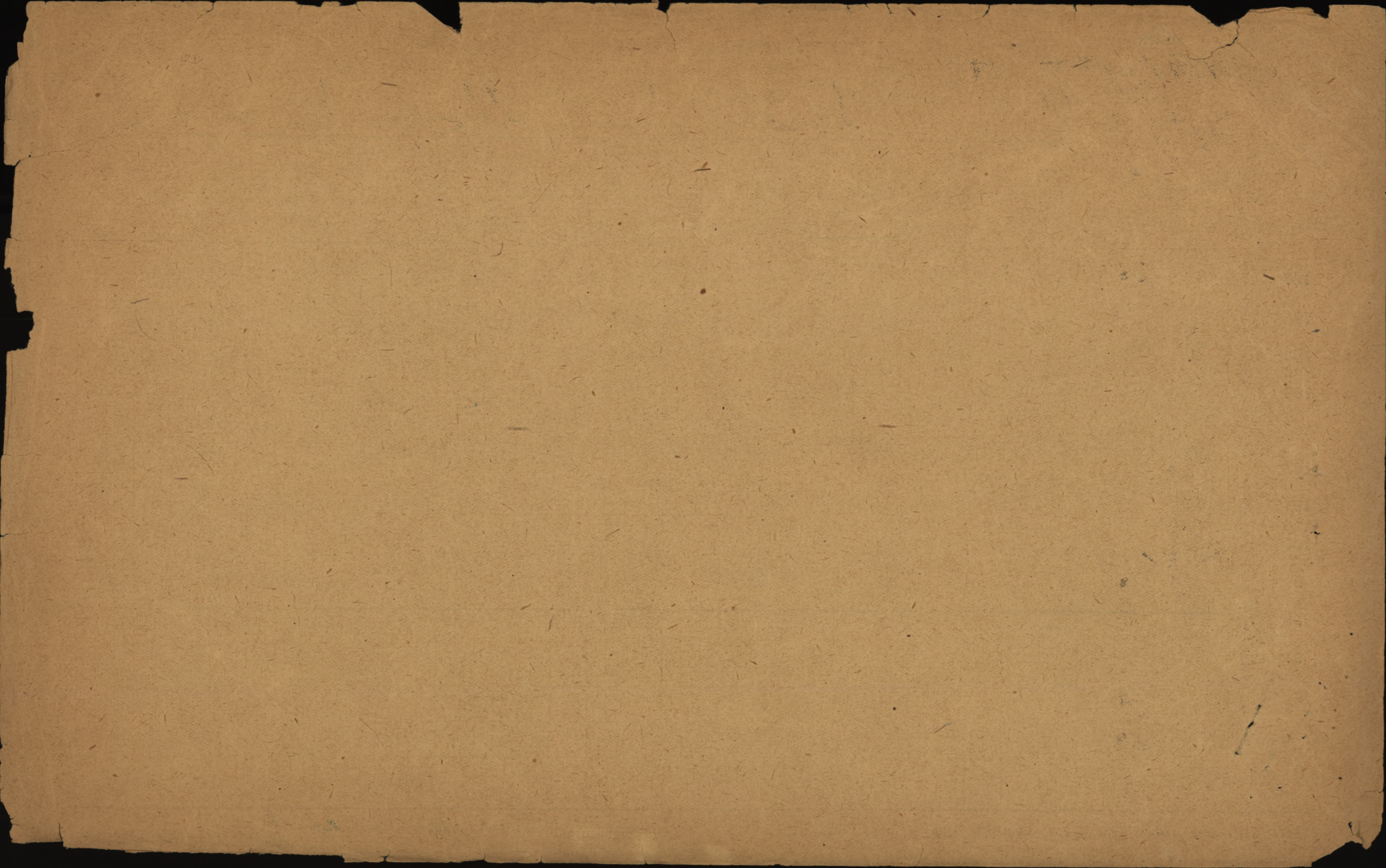

REQUISITION

DATE 24.1.16

REG. NUMBER 722044

NAME Tweedle Sgt.

UNIT 14th Res.

WEIGHT 6

DIAGNOSIS Dept of Lt. Tree

EXAM REQUIRED General

MEDICAL OFFICER

J. Munday M.D.

TEMPERATURE

COLORS *Staub*

S.G. 1020

REACTION *acid*

SUGAR *neg.*

ALBUMIN *neg.*

MICROSCOPIC

R. B. Jenkins
Capt. C.A.M.C.

Officer I/c Laboratory.

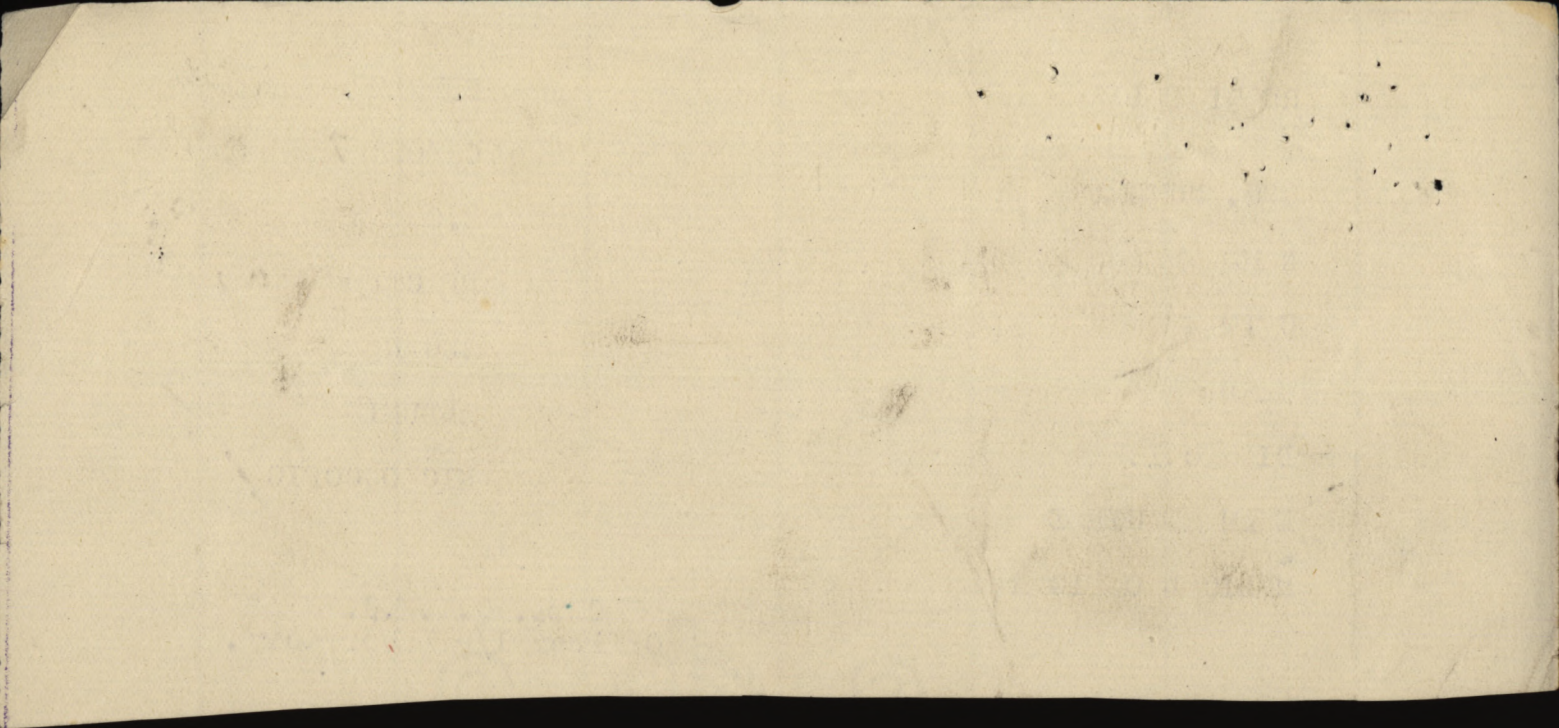

REQUISITION

DATE

June 14/10

REG. NO.

722044

NAME

Meadell Sgt

UNIT

4 Res

WARD

32

DIAGNOSIS

Ch Bronchitis

EXAM REQUIRED.

Complete

?

REPORT

COLOUR

Normal

S.G.

1016

REACTION

acid

SUGAR

0

ALBUMEN

0

MICROSCOPIC

neg.

Indice

0

Diagn

E. Campbell

Capt. C.A.M.C.

Officer i/c Laboratory.

REPORT

COMMITTEE

ON

THE

STATE

OF

MISSISSIPPI

IN

1850

Wm. L. Chapin

Printed by the Librarian

REPORT

COMMITTEE

ON

THE

STATE

OF

MISSISSIPPI

IN

Wm. L. Chapin

Wm. L. Chapin

Wm. L. Chapin

CANADIAN MILITARY HOSPITAL.

TO BE RETURNED TO
WARD....Pinwoodé..

HASTINGS.....July 3.1917.

NAME. RANK REGT. NO. UNIT A&D. NO.

Twedellé C.H. Sgt.

722044.

I4. Batt.

PART X RAYED.....Ghest,

X RAY OFFICERS REPORT.....Several calcareous glands Lt. Lung.

Probably result of old T.B. Lung marking Pronounced both lungs
particularly Left Lung.



H. G. Craig
.....Capt.
Officer i/c X. Ray Dept.



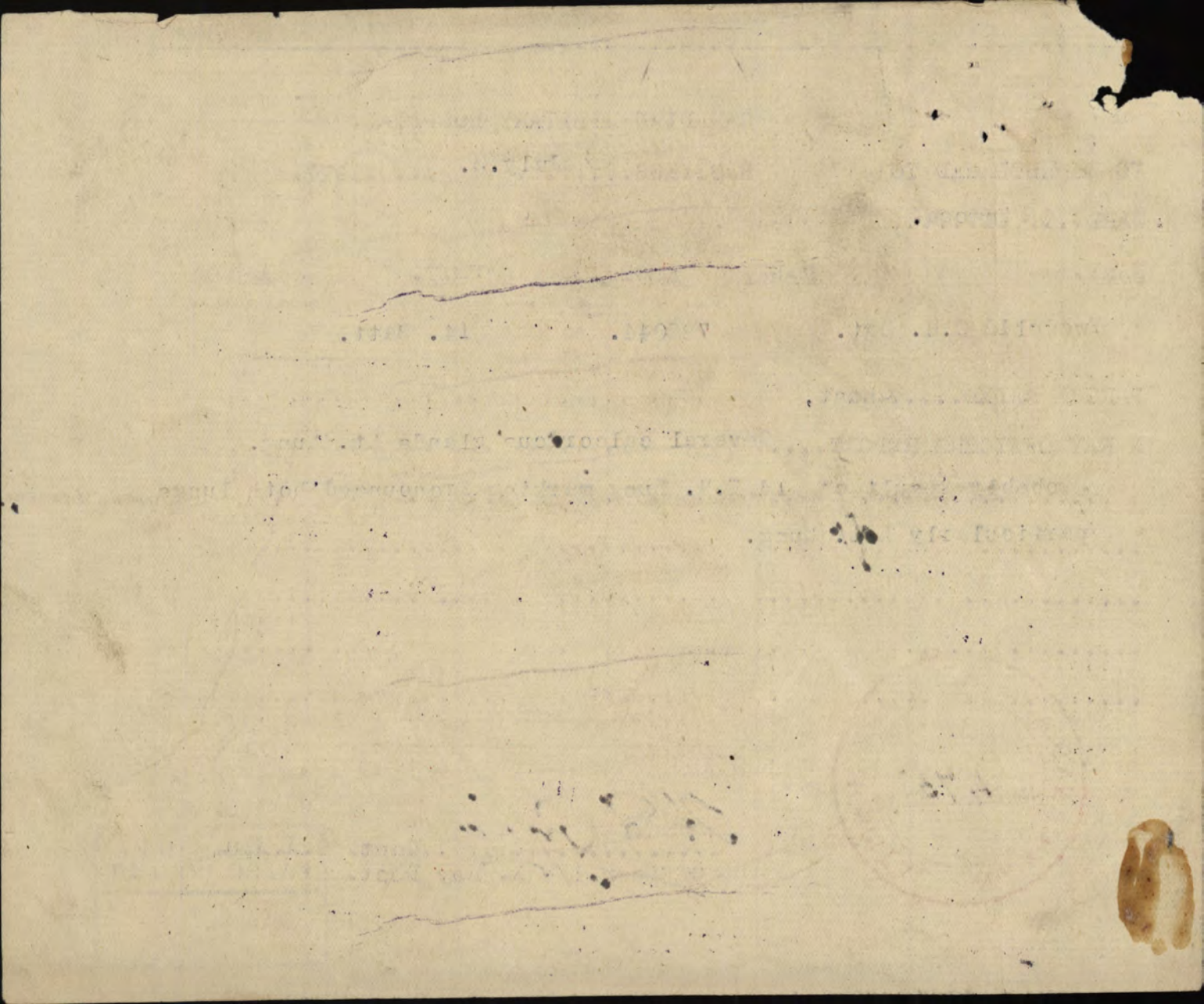

REGIMENT

DATE

5-2-17

REGIMENT NUMBER

122044

NAME

Jweadi Sgt.

UNIT

141st

WARD

6

DIAGNOSIS

Def. Lt. Kee

TEAM. ATTACHED

General

MEDICAL OFFICER

Munroe U.S.

REPORT

COLOR

ant.

S.G.

1034

REACTION

acid

SUGAR

ny

ALBUMIN

ny

MICROSCOPIC

R.M. Jenkins
Capt. C. I. C.
Officer in Charge Laboratory.

Bed.
24

البريد
البريد

البريد
البريد

البريد
البريد

البريد
البريد

البريد
البريد

البريد
البريد

X. Ray Department,
Moore Barracks, Canadian
Hospital, Record No. 3693.

M.B./C.H.

27/1/17.

Ward 6 Bed 24 A/D No. 24392.

#722044 Sgt. Tweddle, C.H. 14th Reserve Battn.

No bone lesion
in knee joint, left.

W H Ingar
Capt, C.A.M.C.

O. i/c X. Ray Department,
Moore Barracks, Canadian
Hospital.

2711

H. H. H.

And No. 2332

Witnessed by J. J. J. J.

No bone lesion
in knee joint, left.

G. A. J.

X. Ray Department,
Moore Barracks, Canadian
Hospital, Record No. 3693.

26.5.17.,

M.O.,
Ward/6,
M.B.C.H.,

722044 Sgt. Tweddle, C.H., 14th Reserve, A/D No. ~~24392~~ ²⁷⁵⁶⁷

Apices light poorly. Hilus
glands and lung markings very
pronounced. Excursion of
diaphragm on right not good.

G. Dickson

for Capt. C. A.M.C.,

O. i/c X. Ray Department,
Moore Barracks, Canadian
Hospital.

3885

10.5.70

M.O.

M.B.C.F.

1930
Sgt. Tweedle, G.M., 14th Reserve, A.D. No. 1234

Diagnosis on right foot
Pronounced. Excitation of
fibres and low voltage very
prices like poorly. Hilar

10.5.70

72044
 Regtl. No., Rank and Name Inedee SpCN Corps 14 Res
 Disease Ch Bronchitis Hospital MDCN
 To Officer i/c Laboratory. Ward 32

Please carry out an examination of the accompanying specimen of Sputum
 with special regard to J.B. Albermar

Date June 14/17 J.W. Barker
 O. i/c Ward.

LABORATORY REPORT.

alt neg no TB found

Date of Examination 14/6/17 R. Stornell
 O. i/c Laboratory.

LABORATORY REPORT

Date of Examination

Of the patient

[Faint handwritten notes]

To Officer of the Laboratory

Please carry out an examination of the accompanying specimen of

[Faint handwritten name]

[Faint handwritten name]

Hospital

[Faint handwritten name]

[Faint handwritten name]

City

[Faint handwritten name]

Attest

19
722044
Regtl. No., Rank and Name Innede Sgt Cpl Corps 14 Res

Disease Ch Bronchitis Hospital Misc

To Officer i/c Laboratory. Ward 3v

Please carry out an examination of the accompanying specimen of Sputum
with special regard to Wt Albumen

Date June 15/17 J. W. Barker

O. i/c Ward.

LABORATORY REPORT.

Albney

No TB found

Date of Examination 15/6/17

Edmund Platt
O. i/c Laboratory.

Corps

Station

Unit

LABORATORY REPORT

Date of Examination

Signature

16.6.17.,

M.O.,
Ward 10.32
M.B.C.H.,

722044 Sgt. Tweddle, C.H., 14th Res.,
A.D.No. 27567

Same as previous report.

W. J. Johnstone

Capt. C. A. M. C.,
O. i/c X. Ray Department
Moore Barracks, Canadian
Hospital.

8888

18.0.17.

M. B. C. F. Co.
M. B. C. F. Co.

PERSONA Sgt. Freddie G. E. LASH Res.
A. D. No. 2297

Person of previous report.

Off. S. A. H. C.

21
Regtl: No., Rank and Name 72044 Sgt Inceadell Corps 14 Res

Disease Ch Bronchitis Hospital MPCH

To Officer i/c Laboratory. Ward 54

Please carry out an examination of the accompanying specimen of Sputum
with special regard to MB + albumen

Date June 16/17 F. W. Barry
O. i/c Ward.

LABORATORY REPORT.

Albney, No. 2 B found

Date of Examination 16/6/17

B. Cornell
Lt

O. i/c Laboratory.

LABORATORY REPORT

Health No. 111 and Name

To Chief of Laboratory

Please carry out an examination of the specimen in question of

with special regard to

Date

Ward

Room

Date of Examination

Very truly yours, [Signature]

[Handwritten signature]

16

Regtl. No., Rank and Name Sgt Tweedall Corps 14 Reg

Disease Ac Bronchitis Hospital MBCH

To Officer i/c Laboratory. Ward 32

Please carry out an examination of the accompanying specimen of Sputum
with special regard to St Bact albumen

Date June 19-17 D. W. Barker
O. i/c Ward.

LABORATORY REPORT.

Ally

no sp found

Date of Examination 19/6/17

W. O. Mearns
St.

O. i/c Laboratory.

LABORATORY REPORT.

[Faint, mostly illegible handwritten text, possibly bleed-through from the reverse side of the page.]

[Faint, mostly illegible handwritten text at the bottom of the page, possibly bleed-through.]

722044

Regtl. No., Rank and Name Sgt Swiddall Corps _____

Disease Tuberculosis Hospital Linwood San

To Officer i/c Laboratory. Ward _____

Please carry out an examination of the accompanying specimen of Sputum
with special regard to T.B.

Date 28.6.17

F. B. Wellwood
O. i/c Capt. Ward.

LABORATORY REPORT.

No T. B.
found.

37



Date of Examination _____

Thos R. Little Capt.
O. i/c Laboratory.

1872

[Faint, illegible handwritten text]

[Faint, illegible handwritten text]

LABORATORY REPORT

27

No. 10

1872



[Faint, illegible handwritten text]

Regtl. No., Rank and Name 722044 Sgt J Meadell Corps 14 Res

Disease Chronic Bronchitis Hospital MRSB

To Officer i/c Laboratory. Ward 3v

Please carry out an examination of the accompanying specimen of Sputum
with special regard to B + albumen

Date June 18/17 F. W. Barrow
O. i/c Ward.

LABORATORY REPORT.

Albumen not found

Date of Examination 18/6/17

F. W. Barrow
O. i/c Laboratory.

LABORATORY REPORT

[Faint, illegible handwritten text, possibly bleed-through from the reverse side of the page]

[Faint, illegible handwritten text at the bottom of the page]

422044

Regtl. No., Rank and Name Sgt. Twiddell ^{54.} Corps

Disease Tubercle Hospital Linwood

To Officer i/c Laboratory. Ward 5

Please carry out an examination of the accompanying specimen of Sputum

with special regard to TB.

Date 24.6.17 Postmark Capt

O. i/c Ward.

LABORATORY REPORT.

No T. B.
found.

12



Date of Examination _____

Thos R. Lait Copli
O. i/c Laboratory.

My Report

Company

Serial No., Rank and Name

Hospital

Disease

Ward

To Officer in Laboratory

Please carry out an examination of the accompanying specimen of

with special regard to

Diagnosis

Ward

No.

LABORATORY REPORT

John J. ...

Office of Laboratory

Date of Examination

72 20 44

Regtl. No., Rank and Name Sgt. Twardell E. H. Corps _____
Disease Debilty Hospital Linwood San
To Officer i/c Laboratory. Ward _____

Please carry out an examination of the accompanying specimen of Sputum
with special regard to T.B.

Date 13. 7. 17 Linwood Cap
O. i/c _____ Ward _____

LABORATORY REPORT.

No T. B.
found.

6



Date of Examination _____

C. J. Garzfeld Capt
O. i/c Laboratory.

LABORATORY REPORT

Date

and special report for

This case of great importance of law enforcement agency

To (Name of Laboratory)

Thesis

Robert A. L. and others

* N. B.—This Form being applicable to any Board of Officers or Committee or Court of Inquiry, this blank to be filled in accordingly.

The signature of each Officer composing the Board, &c., should be attached to the end of the proceedings.

PROCEEDINGS of a * Medical Board DEPT. MILITIA & DEFENCE
assembled at Winnipeg, Man. JAN 12 1918
on the 24th day of December, 1917 RECEIVED
by order of A. D. M. S. M.D. 10 DEC 27 1917
for the purpose of examining into and reporting on the
condition of No. 922044, Sgt. Tweddell, Charles
Henry, 108th Battn., C.E.F., Man. Mil. Con.
Hospital.

PRESIDENT.

Capt. F. C. A. Walton, A.M.C.

MEMBERS.

Capt. G. S. Fahrni, A. M. C.

Capt. V. G. Williams, A. M. C.

To Be Reboarded Jan 24 1918

The Board having assembled pursuant to order, proceed to examine, Sgt. Tweddell, Chas. Henry, #922044, 108th Battn., who has cough and expectoration, Pleurisy, 1903. Caught cold in England, - in hospital with bronchitis. Sputum negative.

Operation on swelling back of left leg after enlistment. Fluid removed.

Tall and thin; flat chest; coarse rales, front and back.

Recommend sputum test, one month.

Disability, thirty per-cent one month.

CLASS D3

B. P. C. FOLIO
FALSE DOCKET
2

APPROVED
14-1-18
Director General Medical Service

APPROVED
DEC 29 1917
FOR A. D. M. S., M. D. NO. 10
WINNIPEG, MAN.

Dis. Rec.
17-1-18
y.m.

[Handwritten signatures]

PROCEEDINGS of a
The minutes of each
session shall be read
at the next meeting
and shall be subject to
correction at that time
if necessary.

RECEIVED
JAN 12 1914

RECEIVED
JAN 12 1914

PROCEEDINGS of a
assembled at
on the
by order of
for the purpose of examining into and reporting on the
condition of No. 22004 Sgt. Wendell Charles
Henry, 108th Battalion, C. I. T., Man. Mil. Con.
Hospital.

PRESIDENT

Capt. F. G. A. Walton, A.M.C.

MEMBERS

Capt. D. B. Weyant, A.M.C.

Capt. V. G. Williams, A.M.C.

To be reported

The Board having assembled pursuant to order proceed to
examine Sgt. Wendell Charles Henry, 22004, 108th Battalion,
who has cough and expectoration, fluency, 22004, 108th
sold in England - in hospital with bronchitis. Sputum
negative.

Operation on swelling back of left leg at 10:30

operation. First removed.

left and right; first chest; course taken. Total

Recurrent system back, one month.

stability, salary per cent one month.

RT. C. R. B. B.
RAISE DOKET
2

APPROVED

Wendell Charles Henry

RAISE DOKET

M. R. B. 202
E. O. 117-2-124

81-1-51-008

PROCEEDINGS of a

meeting of the

Board of Directors, 1917

held at the

for the purpose of examining into and reporting on the
condition of No. 10104, Sgt. Russell, Charles
Henry, 108th Battery, 4th S., 1st Div., 1st
Regiment.

PRESENT

Capt. Y. A. L. [Name]

ABSENT

Capt. J. H. [Name]

Capt. W. E. [Name]

Jan 24 1917

The Board

examined, Sgt. Russell, Chas. Henry, 108th Battery,
who has served and expectorated, February, 1917, in
England. - It has been found that [Name] is
[Name]

Operation on swelling [Name] of [Name], [Name]

[Name] [Name] [Name]

[Name] and [Name] [Name] [Name] [Name] [Name]

[Name]

[Name] [Name] [Name] [Name] [Name]

[Name] [Name] [Name] [Name] [Name]

[Name] [Name]

2

B. P. C. FOLIO
FALSE DOCKET
|

12-1-18

I 45
R. C.

JAN 12 1918

350-12-1-18

J. P. C. R. 10
PAISS DOCKET

MEDICAL CASE SHEET.*

VI 24

No. in Admission and Discharge Book. 24 395 Year 1917	Regimental No.	Rank.	Surname.	Christian Name.
	722044	Sgt	Jewdale	Charles H
	Unit.	Age.	Service.	
	14 Res HQ	41	11/12	

Station and Date. MOORE BARRACKS. 23-1-17	Disease
	Deformity of Left Knee

Complaints
History
hurt his knee 20 years ago by falling on the ice - couldn't walk for 1 week
No trouble until one month after enlistment at Camp Hughes. Knee became swollen & sore - got worse and after short rest was able to carry on.
Arrived England Sept 1916
L. Knee started soon after - some swelling behind to inner side - became larger
Couldn't drill or walk around. Also has pain down back of L. thigh & leg as far as ankle which he calls Sciatica. Has had this more or less for past 10 years - had to quit guard duty at penitentiary on this account.

Present Condition

Swelling behind to knee inner side about size of pigeon egg - very tense when leg is extended - can be more or less reduced when knee flexed.

Diagnosis

Hernia of Synovial membrane of joint.
(Baker's Hernia).

X Ray #3693 - No bone lesion in knee joint left

*The first and last entries will be signed, and transfers from one Medical Officer to another, attested by their signatures.

S. C. Lawrence
P.T.O.

Station
and Date.

3-2-17 Under general anaesthetic
removed cyst size of pigeon
egg from popliteal space in
left leg. could not find any
opening from cyst to joint
Thought cyst was filled with
fluid much like joint fluid.
Believe it might have been
connected with Bursa under
inner head of Gastrocnemius
Sutured deep fascia with No. 1 plain gut
skin with horse hair
W. Dodice & Dry Dressing

A. & Bowie
major

13-2-17 Stitches removed - Wound healed

21-2-17 Slight discharge from wound - dry dressing
Complains of pain down the leg.
Transfer certificate to 66th

D. C. Lanchland
Capt Barab

22-2-17 Practically healed Dry Dressing

D. C. Lanchland
Capt Camc

27
Form I. 1237
15

MOORE BARRACKS,
CANADIAN HOSPITAL,
HORNCLIFFE.

A-2

14
14
154
Army Form I. 1237.

MEDICAL CASE SHEET.*

No. in Admission and Discharge Book	Regimental No.	Rank.	Surname.	Christian Name.
27567	722044	Sgt.	Lueddell	Chas. W.
Year	Unit.	Age.	Service.	
1917	14 th Res.	42	14/12	
Station and Date.	Disease			
18.5.17	Chron. bronchitis			
	Complains: ^{Cough} Pain in chest; duration 6 days			
	P.A.: Gal. Interic Fever 1900 - and dysentery. Typhoid fever 20 yrs ago. Measles in infancy.			
	A.P.I. Above symptoms - pain in left side of chest. Sharp at first - now a dull pain. Thinks he has lost 10# in past 3 wks. Appetite poor. Constipated. Last time weighed 148 ^{lb}			
	Exam: Thin - Heart - negative Lungs - negative			
Weight.	Normal 156 lbs. 28/5/17, 140 lbs.			
Intmt.	Trist. Expect. 3ii + i.d. Euclois Syrup. 3i K.D.			
	Urine: - normal			
19-5-17	Sputum: (1) No T. B. found. (2) No T. B. (3) Neg.			
22.5.17				

*The first and last entries will be signed, and transfers from one Medical Officer to another, attested by their signatures.

Station
and Date.

23-5-19

Few fine moist rales rt. axilla.
Prolonging rt. apex.

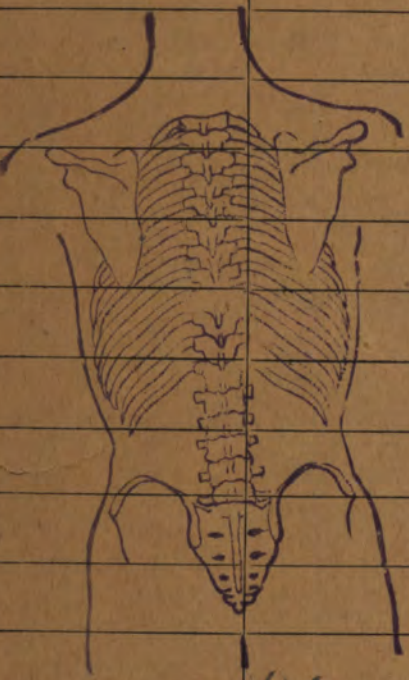

22. rds.
rough.

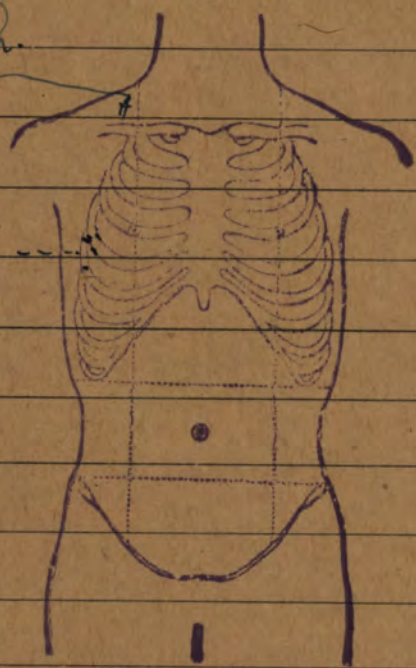

Few
rales

26/5/19

X-Ray No. 3693 "Apices light poorly.
Hilus glands & lung markings very
pronounced. Excursion of diaphragm
on rt. not good"

2-6-17

♀ transf - wd. 32.

J. Wickham Capt. R.N.

MOORE BARRACKS,

CANADIAN HOSPITAL,

MEDICAL CASE SHEET.*

SHORNCLIFFE

No. in
Admission
'and
Discharge
Book.

27567
Year
1917

Regimental No.

722044.

Rank.

Sgt

Surname.

Twiddell

Christian Name.

Chas W

Unit.

14 R. Batt.

Age.

42

Service.

14
12

Station
and Date.

13 6-17
A II

Disease

MOORE BARRACKS,
CANADIAN HOSPITAL,
SHORNCLIFFE

Complaint. Pain in left side both sides, cough
little expectoration, weakness, shortness of breath,
tightness of chest, anorexia, occ. night sweats
Sciatica, & swelling of rt ankle.

F. Hist. F + m dead no interest. 1 maternal cousin died T.B.
No other interest.

Per. Hist. Born in Canada. 7 yrs before enlisting on farm, R.R.
2 yrs in deck, 2 yrs of steam by, general work. In
S. Africa 1 1/2 yrs during S.A. War. Enlisted in 108 Bn
Feb/16. at Winnipeg. Full duty. Came to England
Sept/16. Full duty 4 mos. Sent to B.C.H. for operation
on knee for a week, then to Epsom a month, altogether 3 mos
Back to Bn on light duty
Reported sick May/16 sent to Bidge Head for 5 days & then
to B.C.H. 18/5/17. This ward 13/6/17.

Past Illnesses. Measles in childhood. Typhoid fever 1890 sick
a month & convalescing 2 months. Dysentery & enteric
in S. Africa invalided to Canada, England & then to
Canada. Diphtheria 1897 1907 & pleurisy, sick 3 weeks.
Oper on knee in B.C.H. Jan/17.

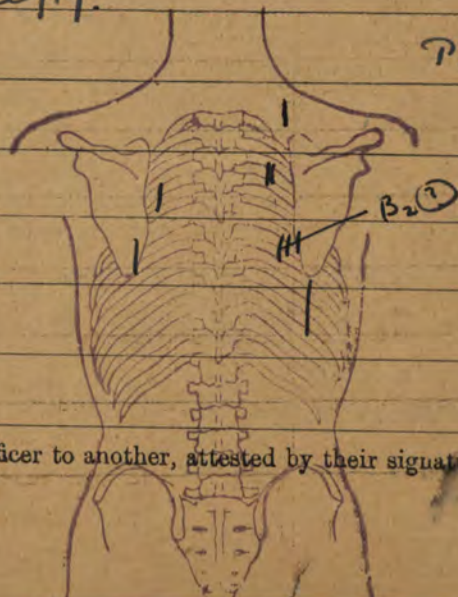
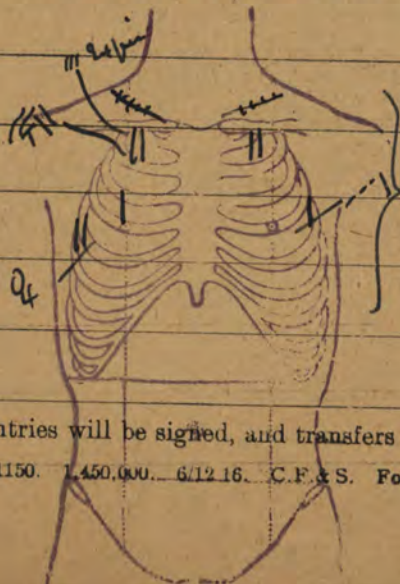

*The first and last entries will be signed, and transfers from one Medical Officer to another, attested by their signatures.

Station
and Date.

Present illness.

Cough started in May 17. + pain in left side also.
Came noticed also in Dec 16. also shortness of breath
+ weakness. Small appetite since being in England.
Night sweats noticed a month ago. Felt cold
ever since being in England.

Sputum analysis

Wt on enlistment	160 lbs.	1 - June 14	TB neg + alb pos ^{neg}
Highest wt	160 "	2 - " 15	TB neg + alb neg
Wt on admission	144 "	3 - " 16	TB neg + alb neg
		4 - " 18	TB neg + alb neg
		5 - " 19	TB neg + alb neg

20/6/17. Mil. Hosp. Basing. Transfer

2357

MEDICAL CASE SHEET.*

No. in Admission and Discharge Book. 2357 Year 1917	Regimental No.	Rank.	Surname.	Christian Name.
	722.044	Sgt.	Twiddell.	Chas. H.
	Unit.		Age.	Service.
	14th Res Batt		42.	16/12

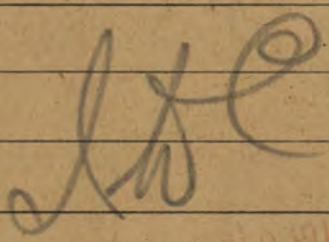
Station and Date. C. M. H. 5-7-17 San. Section	Disease
	Debility
	Slight increase of V. F. in Rb. lung. Breath sounds harsh in both lungs but no rales definitely heard. Breathing somewhat distant over base rt. lung. No dullness in either lung. Complains of pain in chest. Says he is 48 and looks it.
16-7-17	Chest clearing up. 179's prepared.
30-8-17.	Wt 142 3/4. Not improving much. If any. sw. 6 Can. 1 Reswood Cap.
	

*The first and last entries will be signed, and transfers from one Medical Officer to another, attested by their signatures.

Station
and Date.

ADMITTED
MANITOBA PROVINCIAL
CONVICTS HOSPITAL

CASE HISTORY SHEET

TUXEDO PARK

marks Henry
Tweddell

No. 722044 Rank A/Sgt Name Tweddell Charles Age 48

Unit 108 Completed years of service 20 }
Where and how long 12

Date of admission 19/10/17 Date of discharge 20-2-18

Diagnosis Debility Gen Disease Place of origin England

CONDITION ON ADMISSION AND PROGRESS OF CASE

Cough & expectorations, pain
left side of chest, no night sweats. Coarse
rales heard over both sides of chest. Pains
in knee.

13/1/18. Chest somewhat flat. Well marked
belt of dilated venules at insertion of diaphragm
Pupils slightly irregular in outline.

Heart slightly enlarged, sounds somewhat
weak.

Lungs show signs of chronic bronchitis

FAMILY HISTORY

Not significant
(Tuberculosis, mental or nervous diseases.)

TREATMENT

Rest. Exam of sputum neg - diet.
(Especially any specific or special form.)

Poorly nourished. Few scattered rales over part of
st. chest. Mild cough, scanty expectorations as 7-13
found in sputum. Has gained some weight during
last 3 mos. Shortness of breath on exertion
debility moderate. Heart slightly enlarged

CONDITION ON DISCHARGE

(and disposal made of case.)

Date 20-2-18 H. M. Wharfton
Medical Officer i/c case.

43057 C

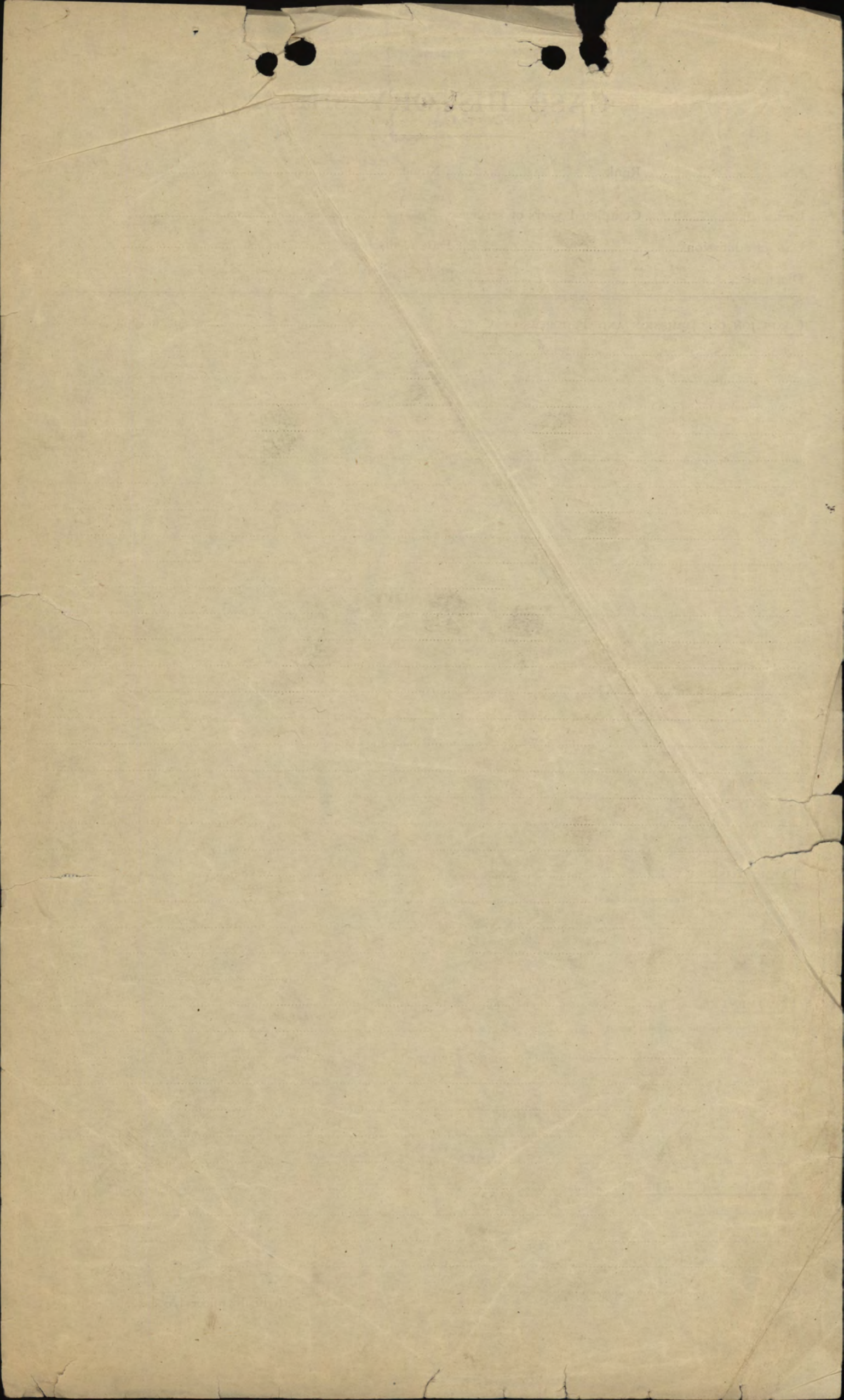

Date of Enlistment

1-3-16

MILITIA AND DEFENCE

Date of Assignment

Separation and Assigned Pay Branch

Sept 1, 1916.

OVERSEAS CONTINGENTS

RATE OF SEPARATION ALLOWANCE

25-			
-----	--	--	--

RATE OF ASSIGNMENT

20			
----	--	--	--

PARTICULARS OF SEPARATION ALLOWANCE

No. 722044.
 Rank Sgt - Promoted Reverted Pte 21⁶/₁₇ Discharge
 Soldier's Name C. H. Tweddell
 Battalion 108. Battn
 Beneficiary Mrs. Emma Tweddell.
 Relationship wife.
 Address

PARTICULARS OF ASSIGNMENT (wife)

Name Emma Tweddell
 Address Fisherton, Man
 Change of Address
 1
 2
 3
 4

Date 1917	Cheque No.	Amount S/A	Amount A/P	Total	REMARKS
Dec 31	—	457	260	717	S.A. Paid # acct. closed 30 ⁹ / ₁₇ Retn. Araguay 14 ⁹ / ₁₇ FX 28 ⁹ / ₁₇ @ overpayment to be recovered by G.P.U. auth. letter 27-11-17 HQ 649-F-5360 file 18322-b-6 last S.A. check issued 30-9-17 S.I.L. 31 ¹² / ₁₇ AP acct. closed 30-9-17 Retn. Araguay 14-9-17 FX 28-9-17 last AP check issued 30-9-17 S.I.L. 31-12-17

Date of Enlistment

MILITIA AND DEFENCE

Date of Assignment

Separation and Assigned Pay Branch

OVERSEAS CONTINGENTS

RATE OF SEPARATION ALLOWANCE

--	--	--	--

RATE OF ASSIGNMENT

--	--	--	--

PARTICULARS OF SEPARATION ALLOWANCE

PARTICULARS OF ASSIGNMENT

No.

Name

Rank

Promoted

Reverted

Discharge

Address

Soldier's Name

Change of Address

Battalion

1

Beneficiary

2

Relationship

3

Address

4

Date	Cheque No.	Amount S/A	Amount A/P	Total	REMARKS
------	------------	------------	------------	-------	---------

M. F. W. 125.
 400M-31-1772-39-1141
 L. L. 22220-M. & D. 7093.

POST DISCHARGE PAY OFFICE

Three months pay and allowances after discharge.

34251/684

me

18322-C-1

Name Tweddell, Charles Henry
Surname Christian Name

Regimental Number 722044

Rank Pte.

Address (in full) Fisherton, Man.

Unit 108th Bn.

Original Unit

District where paid M.D.10.

Date of Discharge 21-2-18.

P. D. P. Filing Number 11-137-10.

Rates:—Regimental pay \$ 1.00 per diem: Field Allowance \$.10 per diem. Separation Allowance \$ 25.00 per month.

L. L. 22573—M. & D. 8008.

Total Credits 91 days	FIRST PAYMENT			SECOND PAYMENT			FINAL PAYMENT			Balance Over-payments to be Recovered	Total Amount Paid
	Cheque No. A	Date	Amount 30 days	Cheque No. B	Date	Amount 30 days	Cheque No. C	Date	Amount 31 days		
175 10	2106	19-2-18	58 00	2093	19-3-18	58 00	2076	19-4-18	59 10		175 10

Remarks:

M. F. W. 127.
50M-617.
1772-30-1140.

Widdell Chas Hy,
 "Crescent Ranch"
 Fisherton Man

Mrs Emma Widdell
 same add, wife

RW 104
 2779

Kethalaek
 Sylvain
 J. B. Bunker

Doc'n No 34251-689 A. File No 18322-C-6
 Award 122 days at \$ 70 per day \$ 280.00
 S. A. 122 months at \$ 30 per mo. \$ 120.00
 Less P. D. P. Credited \$ 400.00
 \$ 178.10
 \$ 224.90

Less further debit balance \$.....
 Net due paid as below \$ 224.90

TO SOLDIER TO DEPENDENT					
	Ch. No.	Amount	Ch. No.	Amount	
0	610		610		
1	4498	541013/04 90	4498	541013/10 00	
2					
3					
4					
5					
6					
Total			Total		

20 11/17

20 11/17

GEN'L AUDITOR
 Posting checked by
 M. P.
 Date 18-11-19

R. Evans
 13 11/19

MILITIA AND DEFENCE
SEPARATION ALLOWANCE

M. F. W. 11a.
50m.-4-16.
1772-39-818.

Sheet No. 2.

L. L. Job 310.-Req. 6574.

Emma Sweddell ^{Wife}
OVERSEAS CONTINGENTS
PAYMENTS.

Name of Soldier *Sweddell, Charles H*
Pte

Month.	Year.	Cheque No.	Amt.	Remarks.
				<i>Sgt</i>
April	1916			
May		<i>44851</i>	<i>60</i>	<i>60</i>
June		<i>48421</i>	<i>20</i>	<i>20</i>
July		<i>9704</i>	<i>20</i>	<i>20</i>
Aug.		<i>14362</i>	<i>32</i>	<i>32 to Ady</i>
Sept.		<i>17681</i>	<i>25</i>	<i>25</i>
Oct.		<i>20864</i>	<i>25</i>	<i>25</i>
Nov.		<i>24159</i>	<i>25</i>	<i>25</i>
Dec.		<i>27125</i>	<i>25</i>	<i>25</i>
Jan.	1917	<i>30448</i>	<i>25</i>	<i>25</i>
Feb.		<i>33349</i>	<i>25</i>	<i>25</i>
March		<i>33752</i>	<i>25</i>	<i>25</i>
April		<i>42652</i>	<i>25</i>	<i>25</i>
May		<i>6333</i>	<i>25</i>	<i>25</i>
June		<i>9559</i>	<i>25</i>	<i>25</i>
July		<i>12881</i>	<i>25</i>	<i>25</i>
Aug.		<i>15905</i>	<i>25</i>	<i>25</i>
Sept.		<i>19513</i>	<i>25</i>	<i>25</i>
Oct.				
Nov.			<i>\$457 00</i>	
Dec.				<i>A/c Closed 30/9/17</i>
Jan.	1918			<i>Ret'd per <i>Araguay</i></i>
Feb.			<i>457</i>	<i>Date <i>14/9/17</i> F. X <i>22/9/17</i></i>
March				<i>Clerk <i>P. S.</i></i>
April				
May				
June				
July				

ACCOUNT CLOSED

DATE PER *W*

MILITIA AND DEFENCE
SEPARATION ALLOWANCE
 OVERSEAS CONTINGENTS

Sheet No. 2 (Contd.)

Name of Soldier _____

PAYMENTS.

Month.	Year.	Cheque No.	Amt.	Remarks.
Aug.	1918			
Sept.				
Oct.				
Nov.				
Dec.				
Jan.	1919			
Feb.				
March				
April				
May				
June				
July				
Aug.				
Sept.				
Oct.				
Nov.				
Dec.				
Jan.	1920			
Feb.				
March				
April				
May				
June				
July				
Aug.				
Sept.				
Oct.				
Nov.				

72044 Pl.
Lueddell C. H.

P. 697.

EXTRACT FROM ACTIVE SERVICE PAY-BOOK.

Date of Payment	No. of Acc. Poll.	A M O U N T				Place of Payment	Name of Paymaster	Remarks
		Pounds	Shillings	Pence	Farthings			
June 27	884		6	243		Barings	Bank	
July 10	1051		10	243		do	do	out
.. 27	1210		10	243		do	do	
.. 28	1248		10	243		do	do	
				11.96				

[Handwritten initials]

RECEIVED FROM THE DIRECTOR OF THE BUREAU OF LAND MANAGEMENT

NO. 1

Date of Issue	To	For	Amount	Balance	Remarks
		1000	1000		Jan 1
1923		1000	1000		Jan 1
		1000	1000		Jan 1
		1000	1000		Jan 1
		1000	1000		Jan 1
		1000	1000		Jan 1
		1000	1000		Jan 1
		1000	1000		Jan 1
		1000	1000		Jan 1
		1000	1000		Jan 1
		1000	1000		Jan 1
		1000	1000		Jan 1
		1000	1000		Jan 1
		1000	1000		Jan 1
		1000	1000		Jan 1
		1000	1000		Jan 1
		1000	1000		Jan 1
		1000	1000		Jan 1
		1000	1000		Jan 1
		1000	1000		Jan 1
		1000	1000		Jan 1

10