

Duplicate

ATTESTATION PAPER.

No. 17583
Folio. 417/13

CANADIAN OVER-SEAS EXPEDITIONARY FORCE.

QUESTIONS TO BE PUT BEFORE ATTESTATION. (ANSWERS.)

1. What is your name?..... HARPIN EUCLIDE
 2. In what Town, Township or Parish, and in what Country were you born?..... MONTREAL
 3. What is the name of your next-of kin?..... Marguerite Denige (Widowed Mother)
 4. What is the address of your next-of-kin?..... 512, Chateau briand Ave. Montreal
 5. What is the date of your birth?..... Jan. 12th 1892
 6. What is your Trade or Calling?..... Painter
 7. Are you married?..... No
 8. Are you willing to be vaccinated or re-vaccinated?..... Yes
 9. Do you now belong to the Active Militia?..... No
 10. Have you ever served in any Military Force?..... No
If so, state particulars of former Service.
 11. Do you understand the nature and terms of your engagement?..... Yes
 12. Are you willing to be attested to serve in the } Yes
CANADIAN OVER-SEAS EXPEDITIONARY FORCE? }
- E. Harpin (Signature of Man.)
R. Down (Signature of Witness.)

DECLARATION TO BE MADE BY MAN ON ATTESTATION.

I, HARPIN EUCLIDE, do solemnly declare that the above answers made by me to the above questions are true, and that I am willing to fulfil the engagements by me now made, and I hereby engage and agree to serve in the **Canadian Over-Seas Expeditionary Force**, and to be attached to any arm of the service therein, for the term of one year, or during the war now existing between Great Britain and Germany should that war last longer than one year, and for six months after the termination of that war provided His Majesty should so long require my services, or until legally discharged.

E. Harpin (Signature of Recruit)
R. Down (Signature of Witness)
Date Aug. 30st 1915.

OATH TO BE TAKEN BY MAN ON ATTESTATION.

I, HARPIN EUCLIDE, do make Oath, that I will be faithful and bear true Allegiance to His Majesty **King George the Fifth**, His Heirs and Successors, and that I will as in duty bound honestly and faithfully defend His Majesty, His Heirs and Successors, in Person, Crown and Dignity, against all enemies, and will observe and obey all orders of His Majesty, His Heirs and Successors, and of all the Generals and Officers set over me. So help me God.

E. Harpin (Signature of Recruit)
R. Down (Signature of Witness)
Date Aug. 31st 1915.

CERTIFICATE OF MAGISTRATE.

The Recruit above-named was cautioned by me that if he made any false answer to any of the above questions he would be liable to be punished as provided in the Army Act.
The above questions were then read to the Recruit in my presence.
I have taken care that he understands each question, and that his answer to each question has been duly entered as replied to, and the said Recruit has made and signed the declaration and taken the oath before me, at Montreal this 31 st day of Aug. 1915.

Edmond Boiss H. Col. (Signature of Justice)

I certify that the above is a true copy of the Attestation of the above-named Recruit.

G. R. Richard Capt (Approving Officer)

Adj. H. S. B.

Description of HARPIN EUCLIDE on Enlistment.

Apparent Age 23 years months.
 (To be determined according to the instructions given in the Regulations for Army Medical Services.)

Distinctive marks, and marks indicating congenital peculiarities or previous disease.
 (Should the Medical Officer be of opinion that the recruit has served before, he will, unless the man acknowledges to any previous service, attach a slip to that effect, for the information of the Approving Officer).

Height 5 2/4 ft. 2 1/2 ins.

Chest measurement. { Girth when fully expanded 33 ins.
 { Range of expansion 3 ins.

Complexion White

Eyes Grey Blue

Hair Black

Religious denominations. { Church of England.....
 { Presbyterian.....
 { ~~Methodist~~ Methodist.....
 { Baptist or Congregationalist.....
 { Other Protestants.....
 (Denomination to be stated.)
 { Roman Catholic..... YES
 { Jewish.....

CERTIFICATE OF MEDICAL EXAMINATION.

I have examined the above-named Recruit and find that he does not present any of the causes of rejection specified in the Regulations for Army Medical Services.

He can see at the required distance with either eye; his heart and lungs are healthy; he has the free use of his joints and limbs, and he declares that he is not subject to fits of any description.

I consider him* FIT for the Canadian Over-Seas Expeditionary Force.

Date Aug. 31st 1915.

Place Montreal

Richard A. [Signature]
XX.F.A.
 Medical Officer.

*Insert here "fit" or "unfit."

NOTE.—Should the Medical Officer consider the Recruit unfit, he will fill in the foregoing Certificate only in the case of those who have been attested, and will briefly state below the cause of unfitness:—

CERTIFICATE OF OFFICER COMMANDING UNIT.

Harpin Euclide having been finally approved and inspected by me this day, and his Name, Age, Date of Attestation, and every prescribed particular having been recorded, I certify that I am satisfied with the correctness of this Attestation.

[Signature] (Signature of Officer)
[Signature]

Date 31 Aug 1915.

NAME *Narpin Euclide*

REGT. NO. *4175 83*

UNIT

H. Q. FILE NO.

CONTENTS	DATE RECEIVED	TO WHOM FORWARDED	DATE FORWARDED	M. F. W. 2505 REFERENCE	NON-EFFECTIVE BY
3 ATTESTATION PAPER (M.F.W. 23, 133, or 51)			<i>1921</i>		DEATH
1 CASUALTY FORM (M.F.W. 54 or A.F.B. 103)					Category
TRAINING HISTORY SHEET (M.F.W. 113)					
1 FIELD CONDUCT SHEET (M.F.W. 178 or A.F.B. 122)					
4 REGT. CONDUCT SHEET (M.F.B. 263 or A.F.B. 120)					
3 COMPANY CONDUCT SHEET (M.F.B. 263A or A.F.B. 121)					
MEDICAL HISTORY SHEET (M.F.B. 313 or A.F.B. 178)				(8643)	DISCHARGE
DENTAL HISTORY SHEET (M.F.B. 465)					Category
MEDICAL REPORT (M.F.B. 227 or A.F.B. 179)					
MEDICAL EXAMINATION (M.F.W. 129)					
TRANSFER CLOTHING STATEMENT (M.F.W. 97 or D.O.S. 2)					
PROCEEDINGS, COURT OF INQUIRY (M.F.B. 303 or A.F.A. 2)					
DECLARATION, COURT OF INQUIRY (M.F.B. 259 or A.F.B. 115)					
LAST PAY CERTIFICATE (M.F.W. 44)					DESERTION
PROCEEDINGS ON DISCHARGE (M.F.W. 218 or A.F.B. 268)					
PARTICULARS OF CHARACTER (A.F.W. 3226)					
2 COPY OF PARCHMENT DISCHARGE CERTIFICATE (M.F.W. 39A) <i>R. 22</i>					

NATIONAL ARCHIVES

RECORDS CENTER
CAMPBELL HALL
RECORDS
PERS. MGR. ROOM

(M)

(H)

hot 4075

Box 406005

*2
1-20
1-20*

Mt. 21 4/20

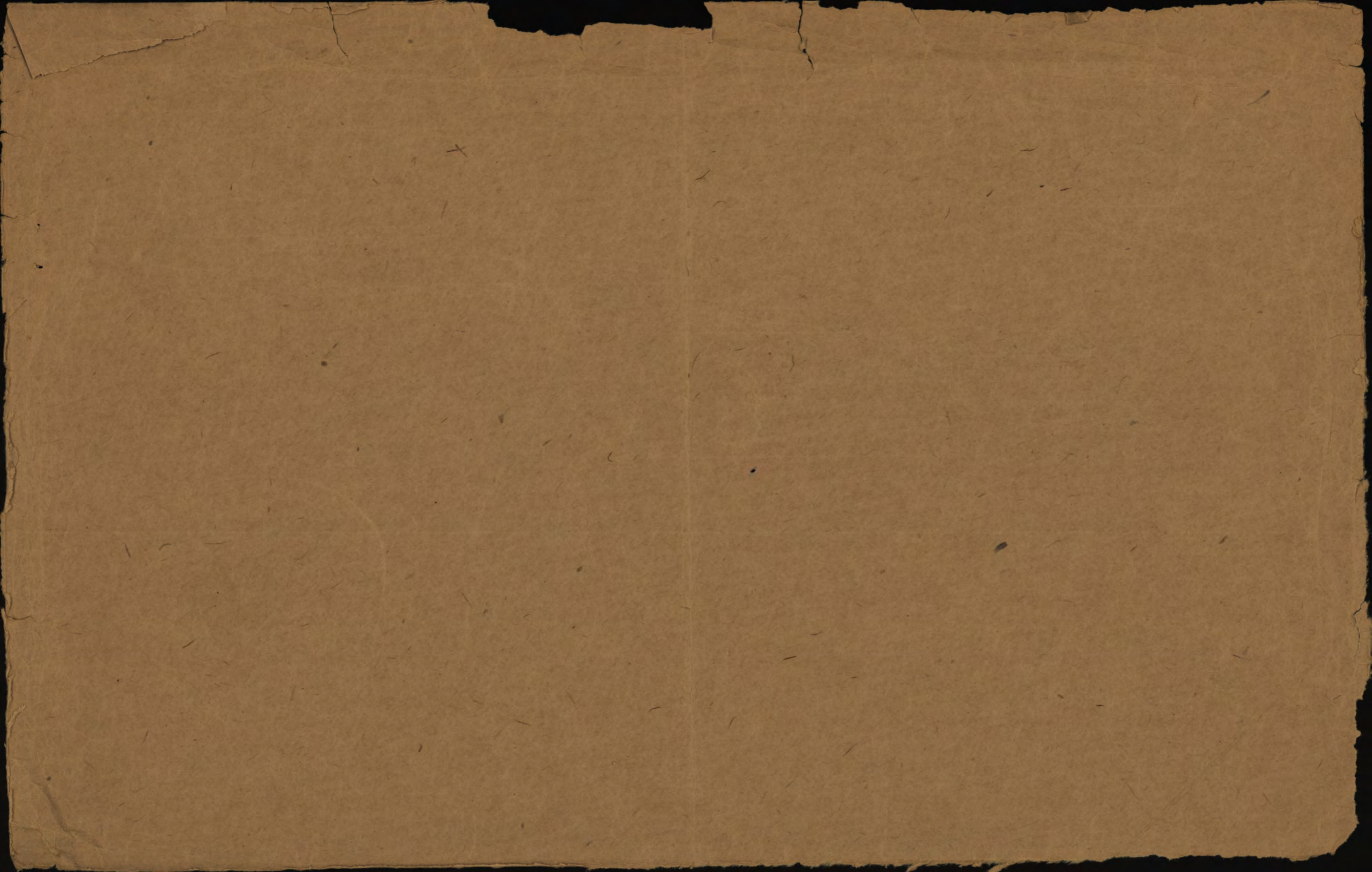

417583

I.D. number

No. d'identification

HARPIN

Surname

Nom de famille

EUCLIDE

Given names

Prénoms

**NATIONAL PERSONNEL RECORDS CENTRE
CENTRE NATIONAL DES DOCUMENTS
DU PERSONNEL**

**PERSONNEL RECORDS ENVELOPE
ENVELOPPE DES DOSSIERS DU PERSONNEL**

Location

Lieu

4075

**« CONTENTS CONFIDENTIAL »
« CONTENU CONFIDENTIEL »**

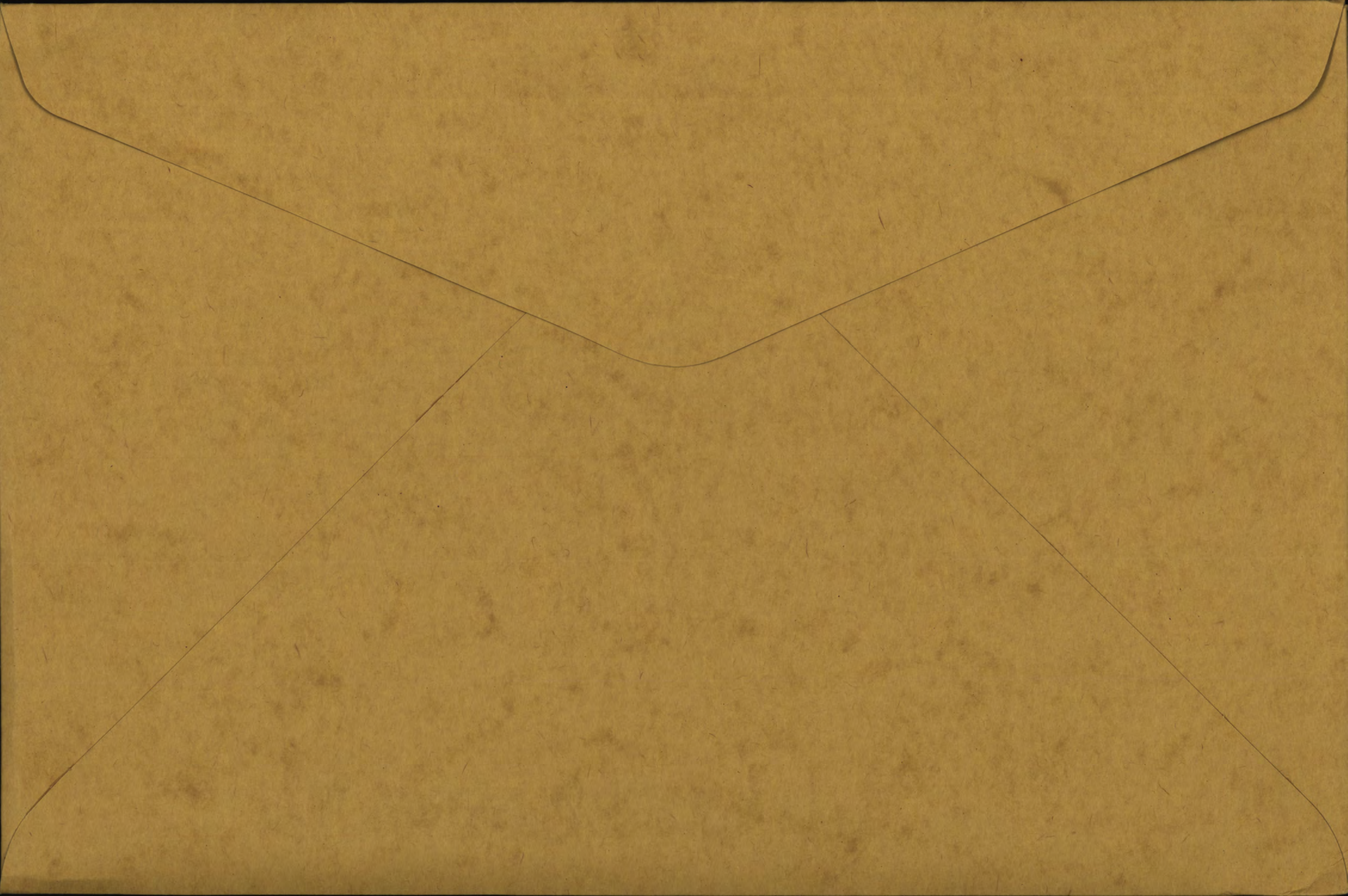

NAME Harpin, Eouclide.

H. Q. FILE No. 649-

REG'TL. No. 417583

RANK AND CORPS

Pte. (former) 1st. Battalion 2nd Batt.

CABLE

NO.

DATE

NATURE OF CASUALTY

42856.	15-10-16.	Died of wounds no. 9 Gas. Cl. Station Oct. 6, 1916. (G. S. 7. arm, chest.) ✓
A. F. B.	2090a	Died of wounds received in action
Rouen. 11	Oct. 1916.	9th Casualty Clearing Station (France) 6th October 1916.

LIST No.	HOSPITAL	DATE OF ADMISSION	REMARKS
25(3)	bonnaught, Aldershot	14-12-15	V. D. G.
W344	No. 5. Can. Hd. Aml.	7-9-16.	Myalgia
"	No. Div. Rest Stat.	7-9-16	"
A 344-	No. 9. Cas. Cl. Station	6-10-16.	Died of wounds SW. arm R. chest.

4945204 ✓

NAME [△] Harpin. Euclide.

RANK & No. Plé.

417583
Batt.

CORPS 41st.

ENLISTMENT, PLACE Montreal.

DATE Aug. 31st. 1915. S.

FORMER CORPS nil.

COUNTRY OF BIRTH Canada. Montreal. P. Q.

NEXT OF KIN Denige. Mrs. Marguerite. (mother).

ADDRESS OF NEXT OF KIN 512 Ave Chateaubriand. Montreal. P. Q.

C.P.R. 319
17/10/16

1084 St Christopher St, Montreal, P. Q.

DISCHARGE, PLACE

DATE

O/S 18-10-15-239
8

REMARKS: \

Name **HARPIN Euclide** Rank **Pte**Reg. No. **417183**Unit **22nd Can. Battalion**Next of Kin **Canada**Rf 25. H. 1966

Date	Movement	Place	Casualty	List No.	Notified N/K O.	W.O. List
1916						
7-9	No. 5 C.F.A.		Myalgia	A344		
8-9	No. 5 C.F.A.D.R.S.		do	A344		
6-10	No. 9 Casualty Clearing Station <u>DIED OF WOUNDS</u>		Station SW.R. Arm. Chest	A349	02856	16-10

Not eligible for 14/15 Star.

22

HARPIN, E. Pte. #417583, 22nd Battn.

Medals (Mother)
&
Dec.

Mrs. Marguerite Harpin,
1146 City Hall Ave.,
Montreal, P.Q.

P. & S.	"	"	"	"	"
<i>Serial No 767234</i>					
C. of S.	"	"	"	"	"

8541

Desp MAY 22 1920 68629



JAN 14 1921

Scroll Desp.

Reqn. No.

710798

JAN 13 1922

Plague Desp.

Reqn. No.

PL 3607

m

MBH

Number

417183

Rank

Pte B

Surname

HARPIN

Christian Name

Euclyde

Units

22 Bn Can Inf

Theatre of War

France

Date of Service

15-4-16

D

Remarks

Mother

Latest Address

Mrs. Marguerite Harpin

1146 City Hall ave

Roll No.

B. Page 15141

Montreal,

100 .-2-21. .

P.Q.

DESP

JUL 20 1922

REGN. NO. GA 28151.

H 1966

R-122

VES

Rank Pte. Name **HARPIN Euclide** Reg'l No. **417/83**

Unit **41st Bn** If in perm. Corps, }
 What Unit? } Married or Single **Single**

Place and Date of Enlistment **Montreal, 31 Aug. 1915.** Place of Birth **Montreal.**

Name and Address, Next-of-Kin **Marguerite Denige**
512 Chateaubriand Ave, Montreal, P.Q. Canada Relationship **Widowed Mother**

Assigned Pay Monthly \$ Payable to Relationship

Separation Allowance \$ Payable to Relationship

5

Discharge, Date and Place Reason Character

Date.	Report.		Place.	Date.	REMARKS. Taken from Official Documents.
	Date.	From whom received.			
		<i>Arrived in England</i>			
			<i>per S. S. Saxonica</i>	8 OCT 1915	
<i>8-12-15</i>	<i>O/c 41st</i>	<i>awd. 2 d/3 F.P. NO 6 Awd. 4/15 7/12/15. Forfl. 2 d/3 pay.</i>	<i>Bramshott.</i>	<i>8-12-15</i>	<i>Per D.O. 234.</i>
<i>11-4-16</i>	<i>D.C.L. 25</i>	<i>Adm to 41st</i>	<i>Aldershot</i>	<i>14-12-15</i>	<i>V.D.G.</i>
<i>23-2-16</i>	<i>O/c 41st</i>	<i>Adm to 41st.</i>	<i>Aldershot.</i>	<i>11-1-16.</i>	<i>Per D.O. 46</i>
"	"	<i>Dis from 41st.</i>	"	<i>17-1-16.</i>	" " <i>46</i>
<i>17-3-16</i>	"	<i>Trans to 23rd Bn</i>	<i>O'cliffe</i>	<i>15-3-16</i>	" " <i>66. (64-23rd)</i>
<i>15-4-16</i>	<i>O.C. 23</i>	<i>Trans. to 22nd Bn</i>	<i>O' seas</i>	<i>15-4-16</i>	" <i>88 103 - 28-2-16</i>
<i>30-4-16</i>	<i>23rd Bn.</i>	<i>Taken on strength from 23rd Bn.</i>	"	<i>16-4-16</i>	" <i>18</i>
<i>10-10-16</i>	"	<i>Adm. to 5th Can. Field Amb.</i>	"	<i>7-9-16</i>	<i>66 A 3 FH Myalgia.</i>

70

Report.		Record of promotions, reductions, transfers, casualties, etc., during active service. The authority to be quoted in each case.	Place.	Date.	REMARKS Taken from Official Documents.
Date.	From whom received.				
10.10.16	22 nd Bn.	ex. No 5 Can. Fld. Amb. to No 5 Can. Fld. Amb. Div. Rest. station	field	7.9.16	Co A344 Myalgia.
11.10.16	"	Died of wounds in	9 th Div. 1st. Bde.	6.10.16	St. II-47
16.10.16	"	" " "	"	"	a. 349 S. to. Arm., rt. Chest. on
		417183 P10 and b.r.			

ORIGINAL MEDICAL HISTORY SHEET.

84

Surname HARPIN Christian Name EUCLIDE

Examined { on 31st day of Aug. 1915
 at Montreal

Approved by Sachaboteptame

Birthplace { City or Town do
 County Que.

Rank XX.F.A. M.O

Apparent age 23

Trade or occupation Painter

Height 5 Feet 7 1/4 Inches.

Weight 112 Lbs.

Chest measurement { Minimum 30 inches.
 Maximum expansion 33 inches.

Physical development Medium

Small-Pox Marks No

Vaccination Marks { Arm Right X Left X
 Number 3

When Vaccinated last as a boy

(a) Marks indicating congenital peculiarities or previous disease

(b) Slight defects but not sufficient to cause rejection

Date	Fit or Unfit	EXAMINED FOR RE-ENGAGEMENT,
		M.O
		M.O
		M.O
		M.O
		M.O
		M.O
Date	Result	VACCINATIONS.
		M.O
		M.O
		M.O
Date	Result	ANTI-TYPHOID INOCULATIONS, ETC.
<u>24/8/15</u>	<u>Bon</u>	<u>No. Morin</u> M.O
<u>9/5/15</u>	<u>"</u>	<u>No. Morin</u> M.O
		M.O

Enlisted on 31st day of Aug. 1915 at Montreal

	CORPS.	REG'TL NUMBER.	HABITS.	DATE.
Joined on enlistment	<u>11th Bata</u>	<u>47583</u>		
Transferred to.....	<u>57th Regt.</u>	<u>419183</u>		<u>AUG 31 1915</u>

EXAMINED OR DISCHARGED BY A MEDICAL BOARD.

STATION.	DATE.	DISEASE.	RESULT.

N. B.—This sheet to be disposed of in accordance with instructions in the Regulations for Army Medical Service, on the man becoming non-effective; the date and cause being stated on next page.

CERTIFICATE CORRECT.
Army Form B. 103.
Canadian Record Office,
Westminster House,
7, Millbank, S.W.

Casualty Form—Active Service.

Regiment or Corps 41st Bn C.O.F.
 Regimental No. 417183 Rank Pte Name Harpin Euclide
 Enlisted (a) 31/8/15 Terms of Service (a) D of W. Service reckons from (a) 31/8/15
 Date of promotion to } _____ Date of appointment } _____ Numerical position on } _____
 present rank } to lance rank } roll of N.C.Os. }
 Extended _____ Re-engaged _____ Qualification (b) _____

Report		Record of promotions, reductions, transfers, casualties, etc., during active service, as reported on Army Form B. 213, Army Form A. 36, or in other official documents. The authority to be quoted in each case.	Place	Date	Remarks taken from Army Form B. 213, Army Form A. 36, or other official documents.
Date	From whom received				

		Transferred to 23rd Reserve Battalion, C.E.F. Authority: _____	MAR 15 1916	Lieut. A/Adjt., for O.C. 41st Bn. C.E.F.	
15-4-16		Drafted to 22nd Can. Batt. Overseas from 23rd. Batt. C.E.F.			Lieut. det. Demond. Lieut. det. Adjutant.
		EMBARKED FOR FRANCE.		15 ⁴ / ₁₆	Troopers/724. A.G. 2.A.
19-4-16	C.B.D.	Reinforcement from 23rd Res. Bn & taken on strength 22nd Can. Bn		16-4-16	101 BD/3/284
6 ⁵ / ₁₆	"	Left Can. Base Depot		4 ⁵ / ₁₆	101 BD/5/ in Roll
12 ⁵ / ₁₆	O.C. Bn	Joined Unit	Field	6 ⁵ / ₁₆	B 213
4 ⁹ / ₁₆	6 C.A.	myalgia chest		7 ⁹ / ₁₆	A 36
"	"	Transf to 5 C.A.	WRP	8 ⁹ / ₁₆	"

(a) In the case of a man who has re-engaged for, or enlisted into Section D, Army Reserve, particulars of such re-engagement or enlistment will be entered.
 (b) e.g., Signaller, Shoeing Smith, etc., etc., also special qualifications in technical Corps duties. [P.T.O.]

Report		Record of promotions, reductions, transfers, casualties, etc., during active service, as reported on Army Form B. 213, Army Form A. 36, or in other official documents. The authority to be quoted in each case.	Place	Date	Remarks taken from Army Form B. 213, Army Form A. 36, or other official documents.
Date	From whom received				
9 th /16	5C/FA	Myalgia chest		7 th /16	A 36
"	"	Transf to 5C/FA WAs			188-76 th /16
6 th /16	9ccstn	Died 110 Rt Arm & chest	9ccstn	6 th /16	Letter 3204- 195-11 th /16
					Pt II 0.47 d/11-10-16
					W. Hogan Captain For Lt. Col. A.A.G.

(b) In the case of a man who has re-enlisted for or assigned to a position in the Army Reserve, particulars of such re-enlistment or assignment will be inserted in the report.

(c) Specialized, Specialized Smith, etc., also special designations in technical Corps grades.

Rank *Pte.* Name *HARPIN Euclide*
 Unit *41st Bn 22nd* If in perm. Corps, What Unit?

Reg'l No. *417583* p-56
✓ 0

Place and Date of Enlistment *Montreal, 31 Aug. 1915.* Place of Birth *Montreal.*

Name and Address, Next-of-Kin *Marguerite Denige*
512 Chateaubriand Ave, Montreal, P.Q. Canada Relationship *Widowed Mother*

Assigned Pay Monthly \$ *15.00* Payable to *Mrs Mary Harpin, 512 Chateaubriand Ave Montreal Que*
 Relationship *Widowed Mother*

Separation Allowance \$ Payable to

Discharge, Date and Place *Discharged 6/10/16* Reason *lola 349 25/16* Relationship *Widowed Mother* Character *Widowed Mother*

Entered on N.E. Card Index *✓*
 Checked by *E. L. Shipp*

Date		PAY			Field Allowance			Other Credits	Total Credits	Voucher		Cash Payments	Assigned pay	Other Charges	Total Debits	Balance	Remarks, Casualties, etc.
From	To	No. of Days	Rate	Amount	No. of Days	Rate	Amount			No.	Date						
<i>1915</i>																	
<i>Nov 1</i>	<i>30</i>	<i>30</i>	<i>1.00</i>	<i>30</i>	<i>30</i>	<i>10</i>	<i>3.00</i>	<i>10</i>	<i>43</i>	<i>1</i>	<i>24.34</i>	<i>15</i>	<i>139.34</i>	<i>366.</i>	<i>10.00</i>	<i>Bar Oct 31/15</i>	
<i>Dec 1</i>	<i>31</i>	<i>31</i>	<i>1.00</i>	<i>31</i>	<i>31</i>	<i>10</i>	<i>3.10</i>		<i>34</i>	<i>10</i>	<i>14.60</i>	<i>15</i>	<i>1440.34</i>	<i>376</i>	<i>Ady. 7/16</i>	<i>Ady. pay</i>	
<i>1916</i>																	
<i>Jan 1</i>	<i>31</i>	<i>31</i>	<i>1.00</i>	<i>31</i>	<i>31</i>	<i>10</i>	<i>3.10</i>		<i>34</i>	<i>10</i>	<i>17.03</i>	<i>15</i>	<i>1320.3</i>	<i>583</i>			
<i>Feb 1</i>	<i>29</i>	<i>29</i>	<i>1.00</i>	<i>29</i>	<i>29</i>	<i>10</i>	<i>2.90</i>		<i>31</i>	<i>90</i>	<i>26.77</i>	<i>15</i>	<i>1402.45</i>	<i>97</i>	<i>Nov pay</i>	<i>Ady. 1/16</i>	
<i>Mar 1</i>	<i>15</i>	<i>15</i>	<i>1.00</i>	<i>15</i>	<i>15</i>	<i>10</i>	<i>1.50</i>		<i>16</i>	<i>50</i>	<i>24.3</i>	<i>15</i>	<i>1174.3</i>	<i>91.7</i>	<i>Trans. 2/16</i>	<i>Bar 1/15</i>	
<i>23rd</i>	<i>16-31</i>	<i>16</i>	<i>1.00</i>	<i>16</i>	<i>16</i>	<i>10</i>	<i>1.60</i>		<i>17</i>	<i>60</i>	<i>2.43</i>	<i>15</i>	<i>917.11</i>	<i>60</i>	<i>15-3-16</i>	<i>20.66</i>	

Statement of
 JUN 15 1917
 Account rendered

15th
 BALANCE TRANSFERRED TO NEW LEDGER

Checked *E. L. Shipp*

Settled

Carra found to new ledgers *152* | *1520.10* | *177.20* | *8760.75* | *869.17* | *11.20* | *6.00* | Balance

Date		PAY			Field Allowance			Other Credits	Total Credits	Voucher	
From	To	No. of Days	Rate	Amount	No. of Days	Rate	Amount			No.	Date

Cash Payments	Assigned pay	Other Charges	Total Debits	Balance	Remarks, Casualties, etc.
---------------	--------------	---------------	--------------	---------	---------------------------

1-11-15

2nd Contingent

MILITIA AND DEFENCE
ASSIGNED PAY
OVERSEAS CONTINGENTS

Wid. Mother

To Whom *Mrs. M. Harpin*
Address *512 Chateaubriand St.
Montreal*

By Whom Assigned *Harpin, E*
Regtl. No. *411583*
Rank *Pte*
Corps *Base Co 41 St Bath*

138

Rate *\$15.00*

NOV 1-1915

PAYMENTS

Month	Year	Cheque No.	Amt.	REMARKS
Aug.	1914			<div style="border: 1px solid black; padding: 5px; display: inline-block;">Casualties</div> Stop Payments Nov 1/16 Died of Wounds Oct 6/16 Ct #1 3m 18/10/16 Ct # 13/1/17
Sept.				
Oct.				
Nov.				
Dec.				
Jan.	1915			
Feb.				
March				
April				
May				
June				Pension notified 30-11-17 J.A. Dextrin 30 ¹¹ / ₁₇
July				
Aug.				
Sept.				
Oct.				
Nov.				
Dec.				
Jan.	1916	L8381	30	
Feb.		W9924	15	
March		K14487	15	
		Q16632	15	

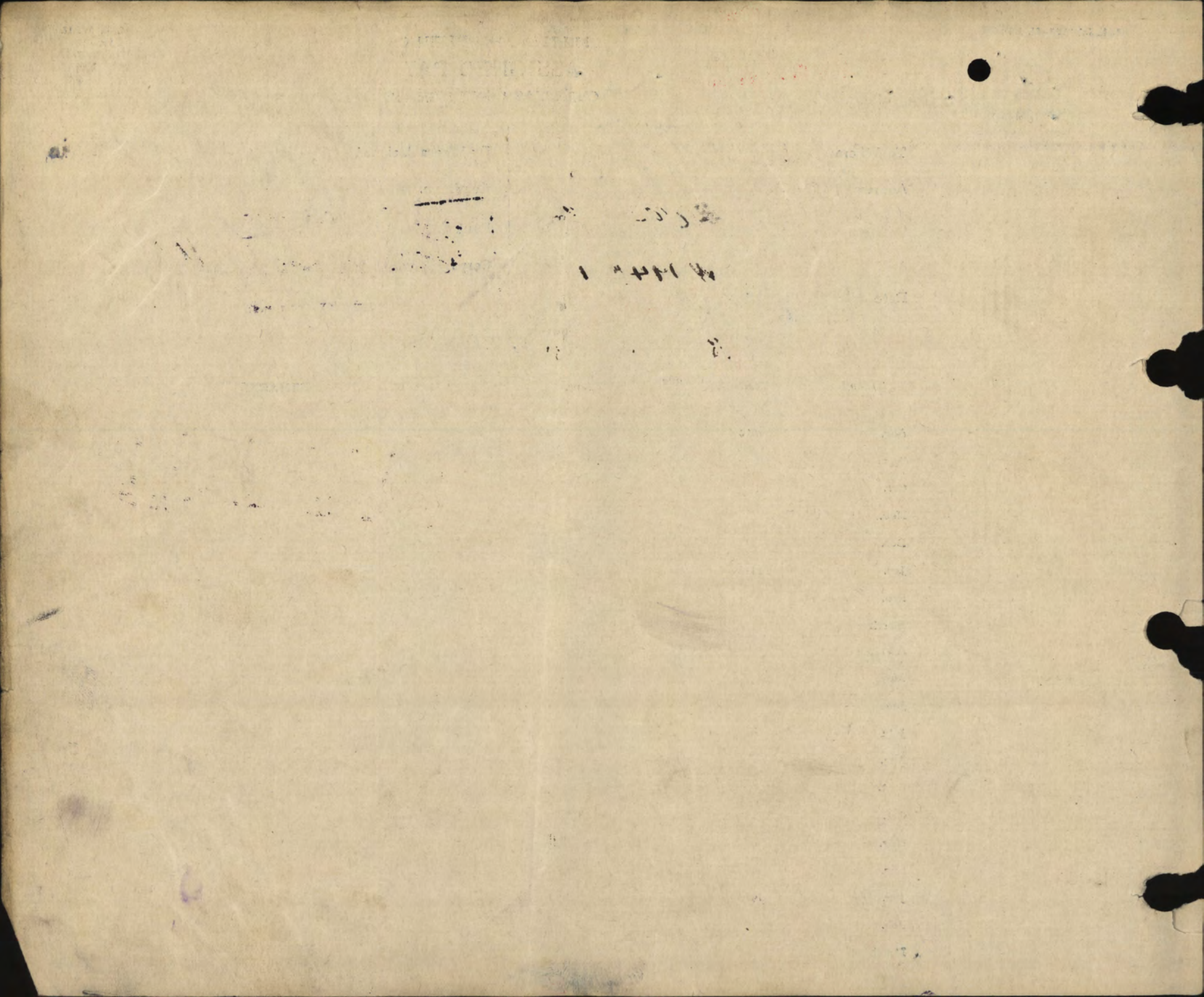

MILITIA AND DEFENCE
ASSIGNED PAY
 OVERSEAS CONTINGENTS

M. F. W. 12a.
 60m.-12-15.
 1772-39-819.

Mrs M Harpin
 Sheet No. 2.

L. L. Job 89002.-Req. 6213.

PAYMENTS.

Name of Soldier

Harpin E
 # *411583* *41st Batt Base Co*

Month.	Year.	Cheque No.	Amt.	Remarks.
				<i>15-00</i>
April	1916	<i>U1038</i>	<i>15</i>	<div style="border: 2px solid black; padding: 10px; display: inline-block;"> <i>Casualties</i> </div> <p><i>Stop a/c Nov. 1/16</i> <i>a/c closed a/c</i></p>
May		<i>VHHHH</i>	<i>15</i>	
June		<i>W7940</i>	<i>15</i>	
July		<i>M10801</i>	<i>15</i>	
Aug.		<i>113724</i>	<i>15</i>	
Sept.		<i>B16742</i>	<i>15</i>	
Oct.		<i>B21198</i>	<i>15</i>	
Nov.				
Dec.				
Jan.	1917			<div style="border: 2px solid black; padding: 10px; display: inline-block;"> <p><i>Total \$180</i></p> <p>E. X. Rend. Date <i>25/7/17</i> By <i>F. G.</i></p> <p>E. F. X. " Date <i>25/7/17</i> By <i>F. G.</i></p> </div> <p><i>Pay A.P. to 30/11/17 & over</i> <i>SA.B. 8033-E-1-ah. 5/3/18</i></p>
Feb.				
March				
April				
May				
June				
July				
Aug.				
Sept.				
Oct.				
Nov.				
Dec.				
Jan.	1918			
Feb.				
March				
April				
May				
June				
July				

MILITIA AND DEFENCE
ASSIGNED PAY
 OVERSEAS CONTINGENTS

Sheet No. 2 (Contd.)

PAYMENTS.

Name of Soldier _____

Month.	Year.	Cheque No.	Amt.	Remarks.
Aug.	1918			
Sept.				
Oct.				
Nov.				
Dec.				
Jan.	1919			
Feb.				
March				
April				
May				
June				
July				
Aug.				
Sept.				
Oct.				
Nov.				
Dec.				
Jan.	1920			
Feb.				
March				
April				
May				
June				
July				
Aug.				
Sept.				
Oct.				
Nov.				

1-11-'15

MILITIA AND DEFENCE

M. F. W. 11.
15m.—3-16.
H. Q. 1772-39-818.

SEPARATION ALLOWANCE

Name *Mrs M. Harpin,* Name of Soldier *Harpin, E.*
 Address *512 Chateaubriand Ave,* Regtl. No. *417583*
Montreal, Que. Rank *Pte.*
 Relation to Soldier *Widowed* Corps *41st Battrn*
 wife, child or mother *Mother* To what Corps belonging }
 when called out }

PAYMENTS

54

Month	Year	Cheque No.	Amt.	REMARKS
Aug.	1914			
Sept.				
Oct.				
Nov.				
Dec.				
Jan.	1915			
Feb.				
March				
Apl.				
May				
June				
July				
Aug.				
Sept.				
Oct.				
Nov.				
Dec.				
Jan.	1916			
Feb.				
March				



11-17-1914
1914-1915
1914-1915

RECEIVED

RECEIVED

RECEIVED
1914-1915

RECEIVED

RECEIVED

SEPARATION ALLOWANCE

OVERSEAS CONTINGENTS
PAYMENTS.

Sheet No. 2.

Mrs. M. Harpin,

Name of Soldier

Harpin, E.
(Pte)

(411583)

L. L. Job 95618-M. & D. 6555.

Month.	Year.	Cheque No.	Amt.	Remarks.
April	1916	<i>P643</i>	<i>120</i>	<i>120</i>
May		<i>S5534</i>	<i>20</i>	<i>20</i>
June		<i>D4474</i>	<i>20</i>	<i>20</i>
July		<i>79902</i>	<i>20</i>	<i>20</i>
Aug.		<i>V12890</i>	<i>20</i>	<i>20</i>
Sept.		<i>S16221</i>	<i>20</i>	<i>20</i>
Oct.		<i>F19224</i>	<i>20</i>	<i>20</i>
Nov.		<i>J21172</i>	<i>20</i>	<i>20</i>
Dec.		<i>J25140</i>	<i>20</i>	<i>20</i>
Jan.	1917	<i>M27538</i>	<i>20</i>	<i>20</i>
Feb.		<i>M31300</i>	<i>20</i>	<i>20</i>
March		<i>M34527</i>	<i>20</i>	<i>20</i>
April		<i>O1284</i>	<i>20</i>	<i>20</i>
May	<i>B5896</i>	<i>M4666</i>	<i>20</i>	<i>2070 4666 - BANNA. P. RE-WRITE</i>
June		<i>Q7986</i>	<i>20</i>	<i>20</i>
July		<i>Z10364</i>	<i>20</i>	<i>20</i>
Aug.		<i>X14297</i>	<i>20</i>	<i>T</i>
Sept.		X	X	X
Oct.				
Nov.				
Dec.				
Jan.	1918			
Feb.				
March				
April				
May				
June				
July				

Pensions Notified Date... *1-12-17*
 Killed in Action }
 Died of Wounds } Date *6-10-16*
 G. Lt./Lt./Lt./Lt. Clerk... *F. @ Sliver*
 Date Noted... *1-12-1917*

Pensions Notified DATE *12-3-17*
~~Killed in Action~~ DATE *6-10-16*

\$440⁰⁰ SP

Pay S.A. to 30/11/17 r Chase
 S.A.B 8033-E-1- ab 5/3/18

MILITIA AND DEFENCE
SEPARATION ALLOWANCE
 OVERSEAS CONTINGENTS

Sheet No. 2 (Contd.)

PAYMENTS.

Name of Soldier _____

Month.	Year.	Cheque No.	Amt.	Remarks.
Aug.	1918			
Sept.				
Oct.				
Nov.				
Dec.	1919			
Jan.				
Feb.				
March				
April				
May				
June				
July				
Aug.				
Sept.				
Oct.				
Nov.				
Dec.	1920			
Jan.				
Feb.				
March				
April				
May				
June				
July				
Aug.				
Sept.				
Oct.				
Nov.				

WAR SERVICE GRATUITY
TO
DEPENDENTS OF DECEASED SOLDIERS

A.P. File No.

8033-E-1
E-3

Register No. *24643*

✓ Reg'tl No. *417583* Name *Euclide Emile Harpin*
(Christian Name) (Surname)

Unit *22 Bn.* Rank *plé* Date of enlistment

✓ Date of casualty *6-10-17* B.P.C. File No. *2395-4*

Was service performed overseas? *yes.* ✓

DEPENDENT

✓ Name *Mrs. Marguerite Harpin* Relationship *M. mother*

Address *1146 Cely Hall Ave.
Montreal Que.*

Amount of Special Pension Bonus \$ *nil* Abstracted by *L.S. Baird*

Eligible for Gratuity \$ *180.00* ✓

Less amount of Special Pension Bonus paid \$ */*

Less Debit Balance of S. A. or A.P. \$ */*

Total deductions \$ */*

Balance due \$ *180.00* ✓

Cheque No. *91895040* ✓ Date issued *26.7.20*

Clerk *R. J. Perrier*

REMARKS :

Audited by
Kent
Date *23/7/20*

M.F.W. 2652
25M-6-20.
H.Q. 1772-39-1473

Def 17

POST DISCHARGE PAY OFFICE

Three months pay and allowances after discharge.

Name

Surname

Christian Name

Regimental Number

Rank

Address (in full)

Unit

Original Unit

District where paid

Date of Discharge

P. D. P. Filing Number

Rates:—Regimental pay \$ per diem; Field Allowance \$ per diem. Separation Allowance \$ per month.

L.L. 53961—M. & D. 9721

Total Credits 91 days	FIRST PAYMENT			SECOND PAYMENT			FINAL PAYMENT			Balance Overpayments to be Recovered	Total Amount Paid
	Cheque No. A	Date	Amount 30 days	Cheque No. B	Date	Amount 30 days	Cheque No. C	Date	Amount 31 days		

M. F. W. 127
 300M-1-19
 1772-33-1140

Remarks:

MARRIED OR SINGLE *S.*
 PLACE OF BIRTH *Montreal*
 NAME AND ADDRESS OF NEXT OF KIN *Marquise Desjardins*
512 Chateaubriand Ave Montreal P.Q.
 RELATIONSHIP OF NEXT OF KIN *Widowed Mother*
 NAME AND ADDRESS OF NEXT OF KIN
 RELATIONSHIP OF NEXT OF KIN
 SEPARATION ALLOWANCE MONTHLY \$ EFFECTIVE (DATE)
 PAYABLE TO
 RELATIONSHIP OF DEPENDANT

CASUALTIES, PROMOTIONS, &c.

PARTICULARS	EFFECTIVE DATE	AUTHORITY
<i>Died of Wounds</i>	<i>2/10/16</i>	<i>Reg. No. 417583</i>

DATE ADMITTED	DATE DISCHARGED	V. OR A.	NAME OF HOSPITAL

REG'L. No. *417583* RANK *Pte* NAME *Harpin, Euclide*
 IF IN PERM. CORPS WHAT UNIT UNIT *23rd*
 TRANSFERRED TO *22nd Bn* DATE *29.5.16* AUTHORITY *130.88*
 TRANSFERRED TO *16th Bn* DATE *7/10/16* AUTHORITY *161.016*
 TRANSFERRED TO _____ DATE _____ AUTHORITY _____
 TRANSFERRED TO _____ DATE _____ AUTHORITY _____
 PERMANENT FORCE ALLOWANCES
 PLACE OF ATTESTATION *Montreal*
 DATE OF ATTESTATION *31 Aug. 1915*
 ASSIGNED PAY MONTHLY \$ ~~17.00~~ DATE EFFECTIVE *Nov. 1915*
 PAYABLE TO *Mrs. Mary Harpin, 512 Chateaubriand Ave Montreal Que.* RELATIONSHIP *Widowed Mother*
 ASSIGNED PAY MONTHLY \$ DATE EFFECTIVE
 PAYABLE TO
 STOP-PAYMENT FORM (ASSIGNED PAY) RENDERED (DATE) *17/10/16* EFFECTIVE *1-11-16* REASON *Died of Wounds 2/10/16*
 DISCHARGE DATE AND PLACE REASON AND AUTHORITY *Entered on N.E. Card Index 26/10/16*
 ACCOUNT TRANSFERRED TO NON-EFFECTIVE BRANCH (DATE) *10.11.16* CHECKED BY *Edwards*
 ACCOUNT TRANSFERRED TO OFFICERS' PAY BRANCH (DATE)



DATE	PAY				FIELD ALLOWANCE				WORKING OR SPECIAL PAY				ASSIGNED PAY CREDITS	OTHER CREDITS	TOTAL CREDITS	ACQUITTANCE ROLLS				CASH PAYMENTS				ASSIGNED PAY	OTHER CHARGES	TOTAL DEBITS	BALANCE		PAY WITHHELD OR DEFERRED	PAY AVAILABLE FOR ISSUE	REMARKS	
	No. OF DAYS	RATE	AMOUNT		No. OF DAYS	RATE	AMOUNT		No. OF DAYS	RATE	AMOUNT					1	2	3	4	1	2	3	4				CREDIT	DEBIT				
			\$	c.			\$	c.			\$	c.																				No.
<i>1916</i>															<i>177 20</i>																	
<i>April 1-30</i>	<i>30</i>	<i>1.00</i>	<i>30</i>	<i>30</i>	<i>10</i>	<i>3.</i>									<i>133</i>	<i>2023</i>	<i>1574</i>							<i>75</i>		<i>171 20</i>	<i>6.-</i>				<i>Incl. Clothing Charge 9/177</i>	
<i>1-31/5</i>	<i>31</i>	<i>1.</i>	<i>31</i>	<i>31</i>	<i>10</i>	<i>310</i>									<i>134 10</i>	<i>986</i>	<i>2934</i>	<i>4/5</i>						<i>15</i>	<i>1 15</i>	<i>21 02</i>	<i>17 98</i>					
<i>1-30/6</i>	<i>30</i>	<i>1.</i>	<i>30</i>	<i>30</i>	<i>0</i>	<i>3</i>									<i>133</i>	<i>1029</i>	<i>2/6</i>							<i>15</i>	<i>20 11</i>	<i>43 15</i>						
<i>1-31/7</i>	<i>31</i>	<i>31</i>	<i>31</i>	<i>31</i>	<i>10</i>	<i>9 10</i>									<i>134 10</i>	<i>1094</i>	<i>30/7</i>							<i>15</i>	<i>20 93</i>	<i>57 02</i>						
<i>1-31/8</i>	<i>31</i>	<i>31</i>	<i>31</i>	<i>31</i>	<i>10</i>	<i>9 10</i>									<i>134 10</i>										<i>15</i>	<i>15</i>	<i>76 12</i>					<i>Issued PC/107 15/5-</i>
<i>1-30/9</i>	<i>30</i>	<i>30</i>	<i>30</i>	<i>30</i>	<i>10</i>	<i>3</i>									<i>133</i>	<i>1164</i>	<i>14/6</i>							<i>15</i>	<i>20 34</i>	<i>88 98</i>					<i>Died of Wounds 2/10/16</i>	
<i>1/6/16</i>	<i>6</i>	<i>1.00</i>	<i>6</i>	<i>6</i>	<i>0</i>	<i>60</i>									<i>133</i>	<i>1275</i>	<i>269</i>							<i>15</i>	<i>20 23</i>	<i>75 15</i>					<i>Returned 17/10/16</i>	
																										<i>75 15</i>	<i>75 15</i>	<i>0</i>				<i>Sp. N.E.B. 7/10/16</i>
																																<i>To Ottawa for Settlement June 27/17 N.E. Voucher 71</i>

Checked *E. W. Ward*

July 1917

Statement of
 JUN 15 1917
 Account rendered

Small Ledger Sheet
 Small Ledger Sheet

ORIGINAL

ARMY FORM B. 178.

To be used (a) for recruits enlisting direct into the Regular Army, and (b) for men of the Territorial Force when they are admitted to Hospital.
Army Form B. 178^A to be used for Special Reserve recruits and Special Reservists enlisting into the Regular Army.

MEDICAL HISTORY of

Surname Hupin Christian Name E.

TABLE I.—GENERAL TABLE.

Birthplace ... Parish Montreal, County Que. Canada

Examined ... { on 31st day of August 1915.
at Montreal, Que. Canada

Declared Age ... 24 23 years I days.

Trade or Occupation ... Painter

Height ... 5 feet 2 1/2 inches.

Weight ... 112 lbs.

Chest Measurement { Girth when fully Expanded 33 inches.
Range of Expansion 3 inches.

Physical Development ... Medium

Vaccination Marks { Arm ... Right Left
Number 3

When Vaccinated ... As a boy

Vision ... { R.E.—V=
L.E.—V=

(a) Marks indicating congenital peculiarities or previous disease ... (a)

(b) Slight defects but not sufficient to cause rejection ... (b) Dental corps

Approved by (Signature) J.A. Chabots
(Rank) Captain A.M.C.
Medical Officer.

Enlisted ... { at Montreal, Que. Canada
on 31st day of August 1915

Joined on Enlistment	Corps.	Regtl. No.
	<u>41st B. E. F.</u>	<u>417183</u>
Transferred to	<u>57th Regt.</u>	

Became non-effective by ...
on _____ day of _____ 1915.
(Signature) _____
(Rank) _____

List in the case of Warrant Officers treated in quarters.

marks bearing on the cause, nature, or treatment of the case, likely to be of interest or of future use. In cases of syphilis, admissions and re-admissions to hospital will be shown. The subsequent progress, including particulars of treatment out of hospital, transfers, &c., will be given in the special syphilis case sheet.

Signature of Medical Officer

admission

admission

A. J. Jamieson
ETAL

Duplicate Medical History Sheet
 posted to here.
 Medical Registrar
 Record Office.

1/11/15

Separation and Assigned Pay Branch

OVERSEAS CONTINGENTS

RATE OF SEPARATION ALLOWANCE

20			
----	--	--	--

RATE OF ASSIGNMENT

--	--	--	--

263416
SC

PARTICULARS OF SEPARATION ALLOWANCE

No. 417583
 Rank *Pte* Promoted Reverted Discharge
 Soldier's Name *E. Harpin*
 Battalion *41 Batta*
 Beneficiary *Mrs. M. Harpin*
 Relationship *W. Mother*
 Address *512 St. Lawrence Ave. Montreal Que*

PARTICULARS OF ASSIGNMENT

Name
 Address
 Change of Address
 1 *1146 Hotel de Ville - Ave. Montreal*
 2
 3
 4

Date	Cheque No.	Amount S/A	Amount A/P	Total
<i>1917</i>		<i>Aug 31/17</i>	<i>Oct 31/16</i>	<i>Oct 31/16</i>
<i>Dec 31</i>		<i>440</i>	<i>180</i>	<i>440</i>
<i>Jan '18</i>	<i>78869</i>	<i>60</i>	<i>195</i>	<i>255</i>
<i>March</i>	<i>85723</i>	<i>75</i>	<i>45</i>	<i>120</i>

To close

U 85723 mailed 28.2.18
mailed 7/3/18
à com. 27.3.18
 Pension Granted Date... *1.2.3.17*
 Killed in Action
 Date of Wounds } Date... *6.10.16*
 Clerk
 191

Account Closed
Last check paid in Aug. 1917

Pension Granted... *1.3.18*
 B.P.C. to Recover \$.....
 Clerk *J.P.L.* Date *26.2.18*

Pay S.A. & A.P. to 30/11/17 & close
S.A.B. 8033-E-1 - ch. 2/3/18
Pay s/a & a/p to 28-2-18 & close
ch. S/B. 8033-E-1 ch. 27-5-18

M. F. W. 128
 4009a-6-17-1772-38-1141
 L. L. 22320-M. & D. 7493.

Date of Enlistment

MILITIA AND DEFENCE

Date of Assignment

Separation and Assigned Pay Branch

OVERSEAS CONTINGENTS

RATE OF SEPARATION ALLOWANCE

--	--	--	--

RATE OF ASSIGNMENT

--	--	--	--

PARTICULARS OF SEPARATION ALLOWANCE

PARTICULARS OF ASSIGNMENT

No.

Name

Rank

Promoted

Reverted

Discharge

Address

Soldier's Name

Change of Address

Battalion

1

Beneficiary

2

Relationship

3

Address

4

Date

Cheque No.

Amount S/A

Amount A/P

Total

REMARKS

M. F. W. 128
 600M.C.-6-17-1772-38-1141
 L. L. 22520-M. & D. 7863.