

*D Coy 60th Battalion* *This man's life coming out*  
 ATTESTATION PAPER. *two* No. *A 57985*  
 Folio. *do not send*

CANADIAN OVER-SEAS EXPEDITIONARY FORCE.

QUESTIONS TO BE PUT BEFORE ATTESTATION.

- (ANSWERS)
1. What is your name? *Frederick Walter Payne*
  2. In what Town, Township or Parish, and in what Country were you born? *London Eng*
  3. What is the name of your next-of-kin? *Wife Mrs Mable Payne. (nee. Gifford)*
  4. What is the address of your next-of-kin? *18 Canimichal St. Montreal*
  5. What is the date of your birth? *Nov 17<sup>th</sup> 1888*
  6. What is your Trade or Calling? *Sailor* ✓
  7. Are you married? *Yes*
  8. Are you willing to be vaccinated or re-vaccinated? *Yes*
  9. Do you now belong to the Active Militia? *No*
  10. Have you ever served in any Military Force? *5<sup>th</sup> Royal Highlanders, 2 years*  
If so, state particulars of former Service.
  11. Do you understand the nature and terms of your engagement? *Yes*
  12. Are you willing to be attested to serve in the CANADIAN OVER-SEAS EXPEDITIONARY FORCE? *Yes*
- F. W. Payne* (Signature of Man).  
*Ed Anderson* (Signature of Witness).

DECLARATION TO BE MADE BY MAN ON ATTESTATION.

I, *F. W. Payne*, do solemnly declare that the above answers made by me to the above questions are true, and that I am willing to fulfil the engagements by me now made, and I hereby engage and agree to serve in the Canadian Over-Seas Expeditionary Force, and to be attached to any arm of the service therein, for the term of one year, or during the war now existing between Great Britain and Germany should that war last longer than one year, and for six months after the termination of that war provided His Majesty should so long require my services, or until legally discharged.

*F. W. Payne* (Signature of Recruit)  
 Date *July 19<sup>th</sup>* 191*5* *Ed Anderson* (Signature of Witness)

OATH TO BE TAKEN BY MAN ON ATTESTATION.

I, *Frederick Walter Payne*, do make Oath, that I will be faithful and bear true Allegiance to His Majesty King George the Fifth, His Heirs and Successors, and that I will as in duty bound honestly and faithfully defend His Majesty, His Heirs and Successors, in Person, Crown and Dignity, against all enemies, and will observe and obey all orders of His Majesty, His Heirs and Successors, and of all the Generals and Officers set over me. So help me God.

*F. W. Payne* (Signature of Recruit)  
 Date *July 12<sup>th</sup>* 191*5* *Ed Anderson* (Signature of Witness)

CERTIFICATE OF MAGISTRATE.

The Recruit above-named was cautioned by me that if he made any false answer to any of the above questions he would be liable to be punished as provided in the Army Act.  
 The above questions were then read to the Recruit in my presence.  
 I have taken care that he understands each question, and that his answer to each question has been duly entered as replied to, and the said Recruit has made and signed the declaration and taken the oath before me, at *Montreal* this *12* day of *July* 191*5*

*W. Brown* (Signature of Justice)

I certify that the above is a true copy of the Attestation of the above-named Recruit.

(Approving Officer)

M. F. W. 23.  
 200 M.—5-15.  
 H. Q. 1772-39-841.

*Present address*  
*18 Canimichal St*  
*Montreal*

Description of *Fred'k Walter Payne* on Enlistment.

Apparent Age *26* years *7* months.  
 (To be determined according to the instructions given in the Regulations for Army Medical Services.)

Distinctive marks, and marks indicating congenital peculiarities or previous disease.  
 (Should the Medical Officer be of opinion that the recruit has served before, he will, unless the man acknowledges to any previous service, attach a slip to that effect, for the information of the Approving Officer.)

Height *5* ft. *6* ins.

*5 Vacc left arm*

Chest measurement { Girth when fully expanded *36 1/2* ins.  
 Range of expansion *2* ins.  
*Weight - 147*

Complexion *fair*

Eyes *grey*

Hair *dark brown*

- Religious denominations.
- Church of England
  - Presbyterian
  - Wesleyan
  - Baptist or Congregationalist
  - Other Protestants (Denomination to be stated.)
  - Roman Catholic
  - Jewish

CERTIFICATE OF MEDICAL EXAMINATION.

I have examined the above-named Recruit and find that he does not present any of the causes of rejection specified in the Regulations for Army Medical Services.

He can see at the required distance with either eye; his heart and lungs are healthy; he has the free use of his joints and limbs, and he declares that he is not subject to fits of any description.

I consider him\* *Fit* for the Canadian Over-Seas Expeditionary Force.

Date *12<sup>th</sup> July* 191*5*

*J. A. Fairie*  
*lieut a. m. c.*  
 Medical Officer.

Place *Montreal*

\*Insert here "fit" or "unfit."

NOTE.—Should the Medical Officer consider the Recruit unfit, he will fill in the foregoing Certificate only in the case of those who have been attested, and will briefly state below the cause of unfitness:—

CERTIFICATE OF OFFICER COMMANDING UNIT.

*Fred W. Payne* having been finally approved and inspected by me this day, and his Name, Age, Date of Attestation, and every prescribed particular having been recorded, I certify that I am satisfied with the correctness of this Attestation.

*W. MacCoyne* (Signature of Officer)

Date *July 12* 191*5*

REGIMENTAL DOCUMENTS

NAME *Payne Frederick Walter*

REGT. NO. *457965* UNIT

H. Q. FILE NO.

CONTENTS	DATE RECEIVED	TO WHOM FORWARDED	DATE FORWARDED	M. F. W. 2505 REFERENCE	NON-EFFECTIVE BY
1 ATTESTATION PAPER (M.F.W. 23, 133, or 51)					DEATH
1 CASUALTY FORM (M.F.W. 54 or A.F.B. 103)					Category <i>R in A</i>
1 TRAINING HISTORY SHEET (M.F.W. 113)					
2 FIELD CONDUCT SHEET (M.F.W. 178 or A.F.B. 122)					
1 REGT. CONDUCT SHEET (M.B.W. 263 or A.F.B. 120)					
1 COMPANY CONDUCT SHEET (M.F.B. 263A or A.F.B. 121)					
2 MEDICAL HISTORY SHEET (M.F.B. 313 or A.F.B. 178)					DISCHARGE
1 DENTAL HISTORY SHEET (M.F.B. 465)					Category
1 MEDICAL REPORT (M.F.B. 227 or A.F.B. 179)					
1 MEDICAL EXAMINATION (M.F.W. 129)					
1 TRANSFER CLOTHING STATEMENT (M.F.W. 97 or D.O.S. 2)					
1 PROCEEDINGS, COURT OF INQUIRY (M.F.B. 303 or A.F.A. 2)					
1 DECLARATION, COURT OF INQUIRY (M.F.B. 259 or A.F.B. 115)					
1 LAST PAY CERTIFICATE (M.F.W. 44)					
1 PROCEEDINGS ON DISCHARGE (M.F.W. 218 or A.F.B. 268)					
1 PARTICULARS OF CHARACTER (A.F.W. 3226)					
1 COPY OF PARCHMENT DISCHARGE CERTIFICATE (M.F.W. 39A)					
2 Rec Sheet					
2 Will					
1 R. 49					
2 Mid Board					
1 Quagga					
1 R. 42					
1 R. 42					
1 a & D board					

*N*

*H*

*8725*

*H*

*9*  
*29 - 18*  
*23 - 18*  
*2 - 19*

*m. X. B. 4-20*

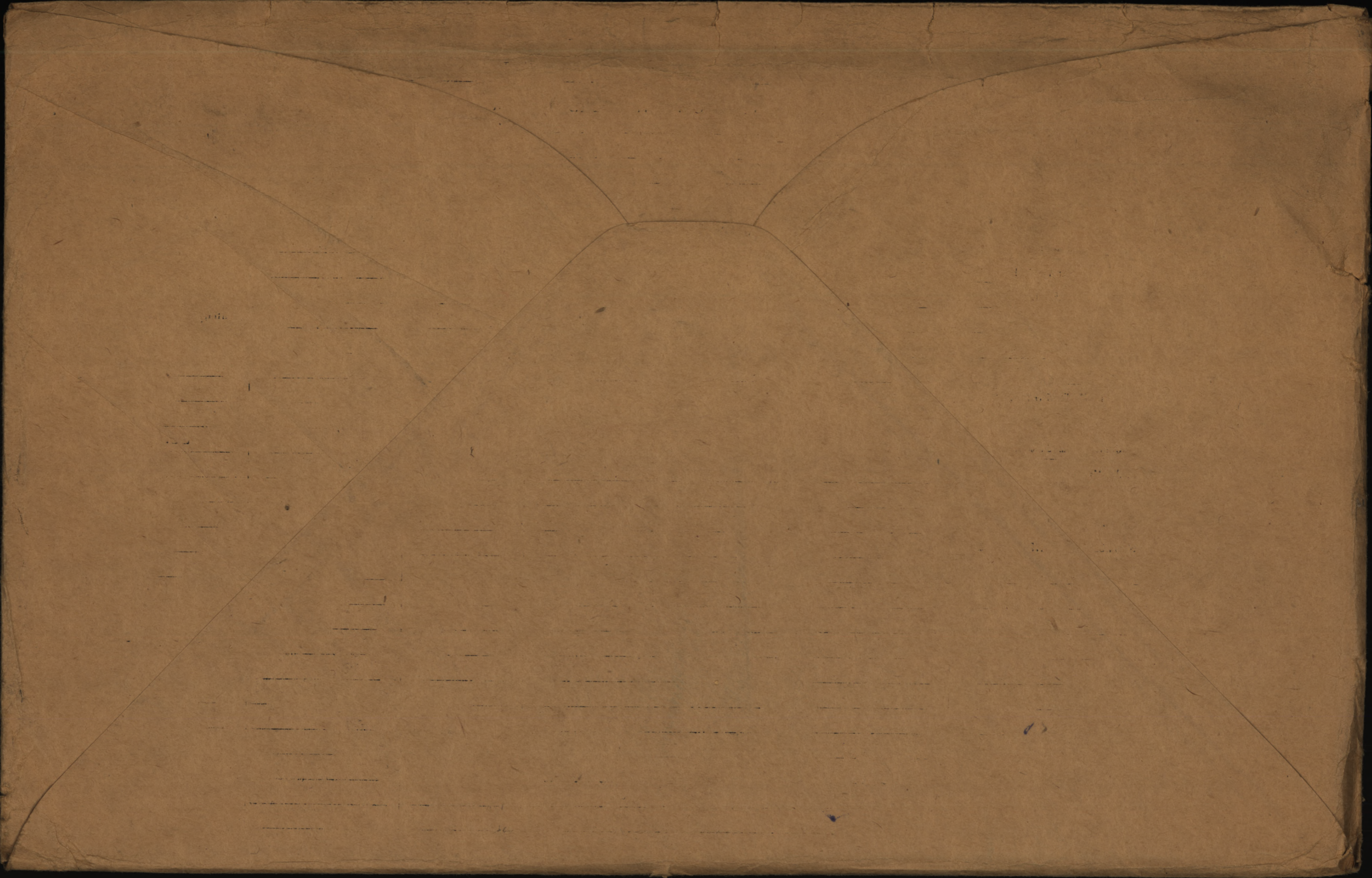

#457965 <sup>V</sup> Plt. <sup>Admiral</sup> <sup>W. Wallis</sup> Payne 649-P-1892  
87<sup>th</sup> Bn.

not eligible for stan.

Name & Address of Legatee

M<sup>rs</sup> F. N. Payne (widow)

13 Argyle St

Radford Nottingham Eng.

MEDALS

& 70  
DEC.

Name & Address of Next of Kin

Widow ~~to~~ Same as above

Serial No. 769673

P & S.

Name & Address of Female Next of Kin

Widow ~~to~~ Same as above

C OF S.

x ~~mother dead~~ Desp MAY 27 1920 69046

Scroll Desp. JAN 8 - 1921 Reqn. No. 812703

Plague Desp. DEC 24 1921 Reqn. No. PL 1074

M 415

96  
Number, 457965-80 Rank, Lt/Col. B

Surname, PAYNE

Christian Name, Frederick Walter V

Units 60th Central Postal Directory Theatre of War, France

Date of Service, 20/2/16 B

Remarks, widow

Latest Address, Mrs. F. W. Payne

13, Argyle St.

Roll No. Radford Nottinghamshire B

Page 11169. England

Rank.....  
Regt. No.....  
Fyle Depot.....  
M. or S. Age..... Religion..... Ref. H.Q.....

Character on  
discharge.....

Date and place of  
enlistment.....

Date of Medical  
Boards.....

Remarks

Pc. 2 Order No.

DESP APR 3 1922  
REG 2  
4449



No. *A57965* RANK *Pte.*  
*457965*

NAME *Payne J. W.*

T. O. S. *12-7-15*  
*2044-17-7-15*

UNIT *60th. Battalion*

M. D. *Val.*

PAID FROM	PAID TO	SIG. OR REC'T	PROMOTIONS, TRANSFERS, DISCHARGES, ETC.	
			PARTICULARS	AUTHORITY
<i>1915</i> <i>July 12</i>	<i>1915.</i> <i>July 31</i>	<i>c.</i>	<i>Defects 8 days pay</i>	<i>209579-12</i>
<i>Aug.</i>		<i>c.</i>	<i>Defects 3 days pay</i>	<i>20114 of 10-15</i>
<i>Sept.</i>		<i>c.</i>	<i>" 2 " "</i>	<i>20116 of 10-15</i>
<i>Oct.</i>		<i>c.</i>	<i>and 48 hrs det.</i>	<i>20116 of 10-15</i>
<i>Nov.</i>		<i>c.</i>		
<i>Dec.</i>		<i>c.</i>		

**UNIT SAILED**  
**NOV 6 1915**



(644-P.1392) V

30  
NAME *Payne Frederick Walter*

RANK & No. *(Pte.)*

*457965*

CORPS *60th*

*Batt.*

ENLISTMENT, PLACE *Montreal*

DATE *July 12th/15. M.*

FORMER CORPS *5th Royal High.*

COUNTRY OF BIRTH *England London*

NEXT OF KIN *Payne, Mrs. Mable (wife)*

ADDRESS OF NEXT OF KIN ~~*18 Carmichael St., Montreal,*~~

~~*+1491 Bordeaux St.*~~ *13 Argyle St. Radford. P.Z.*

DISCHARGE, PLACE

DATE *Nottingham Eng.*  
*C.P.R. Telegram 0191 9/5/16.*

*Sciled from Montreal per. S.S.  
"Scandinavian" 6-11-15-*

*25.6  
21*

REMARKS:

Name Payne F.<sup>red</sup>W. Rank Private.

Reg. No. 457965.

Unit 60th Battalion.

Next of Kin Canada.

Mrs Mabel Payne  
13. Angyle Street. Radford. Nottingham

Date	Movement	Place	Casualty	List No.	Notified N/K O.	W.O. List
29-2-16.	Div Rest Stat.	Godewaersvelde.	VDG	Orchitis.		
				A.14.		
13-3-16.	do Discharged.		do	A.14.		
26-4-16.	O/C. 60th. Batt repts. To Hospital.		WdRtEye.	A45.	<sup>12/5/16</sup> M 6255.	<sup>10/5/16</sup>
28-4-16	Div. Rest Stn.	(No 96 F.A.)		A48		
30-4-16	O/C 60 <sup>th</sup> Batt repts rejoined unit			A53		
21-8-16	No 3 D.R.A.	Bruised L. leg	Acc	A160		
11-10	Rejoined Unit		do	A186.		
10-1-17	No 10 B.F. Amb.		P. U. O.	A259		
14-1-17	Discharged		do	A259		
				P-7. Over		

457 965

Payne F.W. Co<sup>th</sup> Am

Date	Movement	Place	Casualty	List No.	Notified N/K O.	W.O. List
1917						
8-2	No <sup>3</sup> 6 G.H. Te Report	Admiral's Alc		A265		
24-2	No. 3 G.D. do		do.	A279		
13-3	Discharged		do	A288		
26-4	No 3 5 G.H. Calais	7-6-7 Foot		A324		
30-4	War Hos. Bradford		do	B308		
25-5	P. P. G. R. X. Spec. Hos. Ramsgate	mench Feet		B331		
7-6	Discharged		do	B376		











PRINCESS PATRICIA CANADIAN RED CROSS  
SPECIAL HOSPITAL, RAMSGATE, KENT.  
HOSPITAL.

D.M.S. 1317

A. & D. No. 1 T 801 Ward 6207-1

Unit 60th Bn. Sick or Wounded.

Regtl. No. 454965 Pl. of Act'n France

Rank Pvt. Name Payne, F. W.

Age 29 Religion C. of E.

Service Compl'd 24/12 Time with Field Force 15/12.

Diagnosis Trench Feet

Admitted 24 MAY 1917 Discharged 10 July 7-6-17

Transferred.....

RECORD FURTHER REMARKS ON BACK.

HOSPITAL

RECORD FURTHER REMARKS ON BACK.

Surname *Payne F.* Christian Name or Name *W.* Reg. No. *457965*

Rank *Platoon* Unit *Co. B* Co. *B* Troop *87* Batty.

Hospital *Div. Rest Sta. Godewaersvelde* Date of Admission *29.2.16*

~~Transferred~~ *To hospital* Hosp. *26.4.16*

*Div. Rest Station* Hosp. *18.4.16*

*3rd Div Rest Station* Hosp. *21.8.16*

*to 10 Cam Zulu Amb* Hosp. *10.1.17*

Diagnosis *V.D. eye (Erythema)*

(1) Later Diagnosis (if changed)

(2)

(3)

*W.D. eye*

Additional Diagnoses: If more than one state present *Bruised Leg (acc)*

*P. & O*

*Adenitis Mt. trench feet B*  
*(J.C.J. Feet)*

DISPOSITION

*V.D. G/10* Date *Dis 13.3.16*

*R4B*

*Killed in action 30.9.18 Rejoined unit 30.11.16*

REMARKS *Ref. unit 11.10.16*

*6.5.16 A14*

*" 9.5.16 A45 (1)*

*" 13.5.16 A48*

*" 19.5.16 A53*

*" 29.9.16 A160 (2)*

*" 31.10.16 A86*

*" 10.2.17 A259*

*" 17.2.17 A265*

*" 6.3.17 A279*

*" 20.3.17 A288*

*O.L. 60° Pn reports*

*Discharged 14.1.17*

*Dis. 13.3.17*

*" 7.6.17*

*" 2.2.18*

A.M.D. 2 DEPT.

Ch. of D.G.M.S. O.M.F.G. London.

P.T.O

*Ref 10 pr*  
*aw R*

EPITOME OF HOSPITAL TREATMENT.

Hospital

Adm.

1.	3 General Le Troport.	8-2-17.
2.	3 Cases Dep Le Troport 35 Gen. Calid . . . . . 0	24-2-17 26-4-17
3.	Bradford War P. P. also Red + Ramsgate.	30-4-17 25-5-17
4.		
5.	Can Spec. Witley	15-1-18.
6.		
7.		

C.L. 3-5-17 A 324

C.L. 4-5-17 B 308

31-5-17 B 331.

.. 30-7-17 B 336

- 18-1-18 6116-1

- 15-2-18 6139-1.

- 11-10-18 a 344.

" 1-11-18 a 360 note. Correct Rank on a 342.

Rank Pte. Name PAYNE, Fred W. Reg'l No. 457965

Unit 60th Bn. If in perm. Corps, }  
What Unit? } Married or Single Married

Place and Date of Enlistment Montreal. 12th July. 1915 Place of Birth London, Eng.

Name and Address, Next-of-Kin Mrs M. <sup>PAYNE.</sup> Power. Relationship

15 Charimichael St, Montreal. Relationship

Assigned Pay Monthly \$ Payable to Relationship

Separation Allowance \$ Payable to Relationship

Discharge, Date and Place Reason Character

Report		Record of promotions, reductions, transfers, casualties, etc., during active service. The authority to be quoted in each case.	Place	Date	REMARKS Taken from Official Documents
Date	From whom received				
		Arrived in England.		16 NOV. 1915	
6/1/16	adj. 60 <sup>th</sup>	forfeit 5 day pay. P.W. 10 days F.P. N.R. with forfeiture of pay. absent without leave from 31/12/15 till reunion 4/1/16.	Bramshott	5/1/16	Cancelled Pt II 39. Part II orders 5 6/1/16
15. 2. 16	do	A.W.L. forfeit 4 days pay & allow. 5 days F.P. N.R. with forfeiture of pay & allowances.	"	15. 2. 16	Pt II 39.
		Embarked for France.		20. 2. 16	N.R.
28. 3. 16	60 <sup>th</sup> Bn.	adm: Div. rest. str.	Schwaerseld	29. 2. 16	C. L. a 14: "G. O. Y. Ophthitis"
"	"	Disch: do	do	13. 3. 16	do do
9. 5. 16	"	To hospital.	Fried.	26. 4. 16.	C. L. a 45 "W & Pt. Eye"
12. 5. 16	"	adm: Div. Rest str.	"	28. 4. 16	C. L. a 48 do

457965 Lt Col. Payne. F. W.

Report		Record of promotions, reductions, transfers, casualties, etc., during active service. The authority to be quoted in each case.	Place	Date	REMARKS Taken from Official Documents
Date	From whom received				
19.5.16	60 <sup>th</sup> Bn	Rejoined unit	Field	30.4.16	C.L. 453 "Wd R. Eye" <span style="color:red">M.K.</span>
10.2.17	"	adm #10 can fcd. amb	"	10.1.17	A 259 "P.U.O"
10.2.17	"	Miscal	"	14.1.17	" Du
17.2.17	"	adm #3 Tent hosp. Le Troport	Le Troport	8/2/17	A 265 "Admits 102"
6/3/17	"	" #3 Cou. Depot	" "	24/2/17	" 279 "
20.3.17	"	Discharged to	to	13-3-17	" 288 "
3.5.17	---	Adm 35. General Hospital	Kalais	26.4.17	L.L. 324 9CT Foot.
4.5.17	---	Adm. War Hospital	Bradford	30.4.17	L.L. 308 ---
12.5.17	"	Inv. Posted to 2 Q.R.D	Field	29.4.17	P <sup>r</sup> II. O. 44
31.5.17	"	Trf. to P.P.C. Red + Hoop Ramuzali.		25.5.17	C.L. B. 331 Trench feet
17.5.17	2 Q.R.D	S.O.S to 1 Q.R.D.	Shorham	11.5.17	P <sup>r</sup> II. 62 & P <sup>r</sup> II. 65 1 Q.R.D
11.6.17	3 C.C.D	Attd. for P.T. from 1 Q.R.D		7.6.17	" 95 & 84, 1 Q.R.D 9 <sup>6</sup> 17
30.7.17	60 <sup>th</sup> Bn	Discharged via P.P. Red + Hoop Ramuzali	Ramuzali	7.6.17	C.L. B. 376 -
9.10.17	3 <sup>rd</sup> C.C.D	Proceeded to Wandsworth Detention Hqs to undergo sentence of det. (14 days)	Seaford	8.10.17	P <sup>r</sup> O 196
18.10.17	3 <sup>rd</sup> C.C.D	Returned from Wandsworth Det Hqs	Seaford	15.10.17	" 204
2.11.17	3 <sup>rd</sup> C.C.D	Ceases Attd. on proc. to 2 <sup>nd</sup> C.C.D		1.11.17	" 215 P <sup>r</sup> 223 2.11.17 4 2 <sup>nd</sup> C.C.D P <sup>r</sup> 215 5.11.17 7 1 <sup>st</sup> Q.R.D
22.12.17	25 <sup>th</sup> Res	T.O.S from 1 <sup>st</sup> Q.R.D on reporting from 2 <sup>nd</sup> C.C.D	Bradford	21.12.17	P <sup>r</sup> O 353 4.12.17 0.255 d/24.12.17 of 1 <sup>st</sup> C.C.D
22.12.17	2 <sup>nd</sup> C.C.D	Ceases to be attached		21.12.17	P <sup>r</sup> O 266
19.4.18	25 <sup>th</sup> Res	S.O.S to 87 <sup>th</sup> Bn of 8		19.4.18	P <sup>r</sup> O 109 4.20.18 d/26.4.18 of 8-1/16

P.F.B. 103 CHECKED  
 APR. 1918



Rank *fts.*

Name *PAYNE, Fred W.*

Reg'l No *457965*

Unit *60th Bn.*

If in perm. Corps,  
What Unit?

Married or Single *Married*

Place and Date of Enlistment *Montreal, 12th July, 1915*

Place of Birth *London, Eng.*

Name and Address, Next-of-Kin *Mrs M. Payne.*

*15 Charimichael St, Montreal.*

Relationship *wife*  
*14/16 13 Argyll St Radford, Nottingham Eng*  
*Mrs. M. Payne, 411 St. Urbain St. Montreal*  
*a 2m rent 6/5/16 26/1/5/16*  
Relationship *wife*

Assigned Pay Monthly \$ *20.00*

Payable to

Separation Allowance \$

Payable to

Relationship

Discharge, Date and Place

Reason

Character

Date		PAY			Field Allowance			Other Credits	Total Credits	Voucher		Cash Payments	Assigned pay	Other Charges	Total Debits	Balance	Remarks, Casualties, etc.
From 1915	To 1915	No. of Days	Rate	Amount	No. of Days	Rate	Amount			No.	Date						
<i>Nov. 1</i>	<i>Nov 30</i>	<i>30</i>	<i>10<sup>00</sup></i>	<i>30 00</i>	<i>30</i>	<i>10</i>	<i>3 00</i>	<i>10 00</i>	<i>43 00</i>			<i>973</i>	<i>2000</i>		<i>2973</i>	<i>1327</i>	
<i>Dec. 1</i>	<i>Dec 31</i>	<i>31</i>	<i>10<sup>00</sup></i>	<i>31 00</i>	<i>31</i>	<i>10</i>	<i>3 10</i>	<i>13 27</i>	<i>47 37</i>			<i>1703</i>	<i>2000</i>		<i>3703</i>	<i>1034</i>	
<i>Jan. 1</i>	<i>Jan 31</i>	<i>31</i>	<i>10<sup>00</sup></i>	<i>31 00</i>	<i>31</i>	<i>10</i>	<i>3 10</i>	<i>10 34</i>	<i>44 44</i>			<i>243</i>	<i>2000</i>	<i>16 50</i>	<i>38 93</i>	<i>551</i>	<i>5 days for pay 80.5.</i>
<i>Feb. 1</i>	<i>Feb 29</i>	<i>29</i>	<i>10<sup>00</sup></i>	<i>29 00</i>	<i>29</i>	<i>10</i>	<i>2 90</i>	<i>5 51</i>	<i>53 91</i>			<i>505</i>	<i>2000</i>	<i>9 90</i>	<i>34 95</i>	<i>18 96</i>	<i>10 days field pay 280.5.</i>
<i>Mar 1</i>	<i>Mar 31</i>	<i>31</i>	<i>10<sup>00</sup></i>	<i>31 00</i>	<i>31</i>	<i>10</i>	<i>3 10</i>	<i>18 96</i>	<i>53 06</i>			<i>523</i>	<i>2000</i>		<i>2523</i>	<i>2783</i>	<i>16 days field pay. Cancelled 80.39</i>
				<i>152 00</i>				<i>152 06</i>	<i>50 193 70</i>			<i>3947</i>	<i>10000</i>	<i>26 40</i>	<i>165 97</i>	<i>2783</i>	



32440

457965.

Frederick W. Payne.

60th Battn.

74.13

*m*

- 20 -

Perforated sheet for Will from Pay Book of Reg.  
No. 457965  
Name Frederick Walter Payne.  
Unit 60<sup>th</sup> Batt. C. & F.

Military Will.

In the event of my Death  
I give the whole of my  
property and effects to  
my wife Mrs Mable Payne  
93 Mansfield St. Montreal  
Canada.

Signature F. W. Payne  
Rank and Regt. Private, 60 Batt  
Date February, 4<sup>th</sup> 1916.

ESTATES BRANCH

DEC 17 1918

MILITIA DEPT.

CANADIAN.

21 NOV 1918

12961

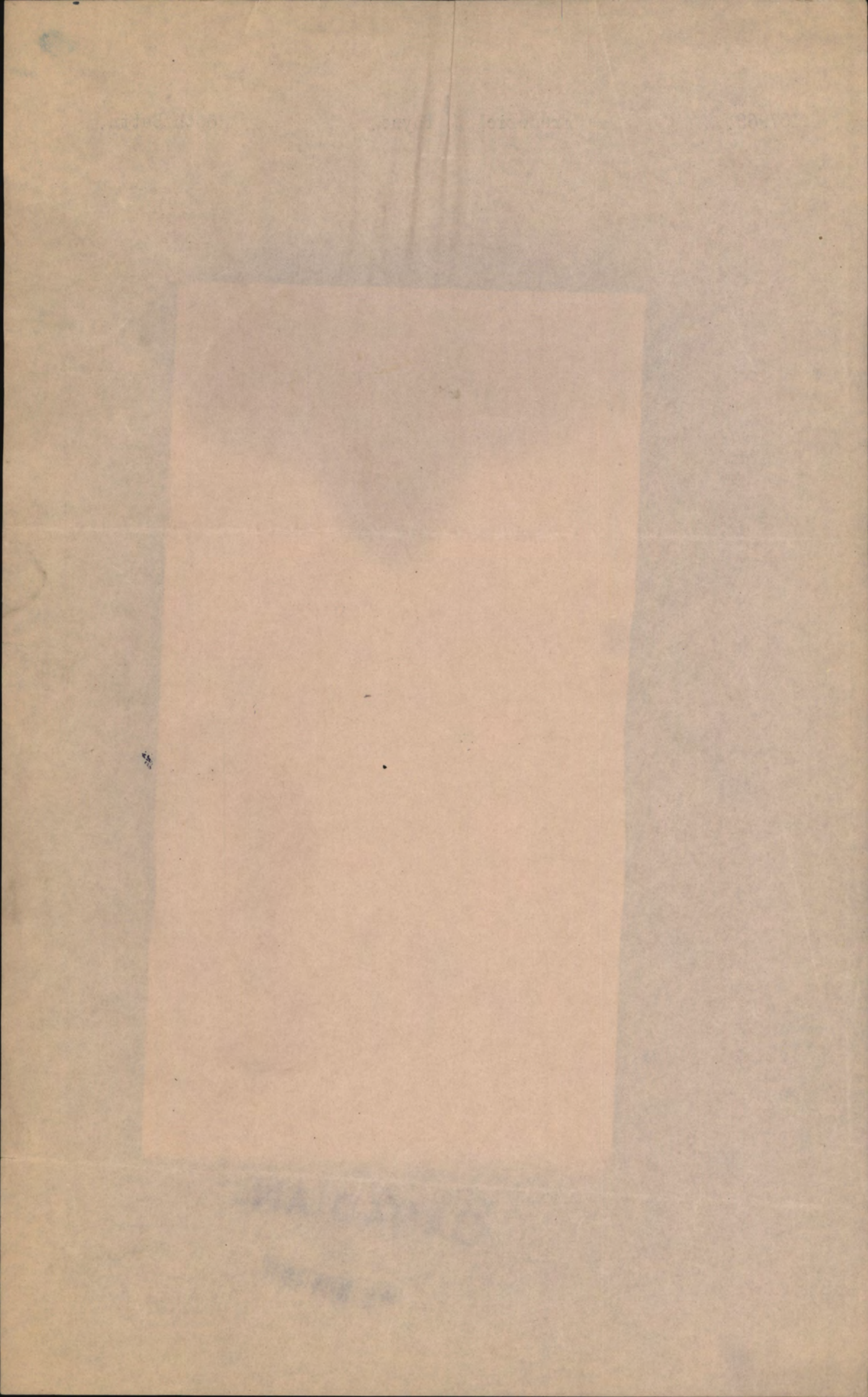

SECOND PAGE OF RECORD.

Rank Name **PAYNE, Fred. W.** Reg'l No. **457965**  
 Unit **60th Bn.** If in perm. Corps, }  
 What Unit? } Married or Single **Married.**  
 Place and Date of Enlistment **Montreal, 12th July, 1915.** Place of Birth **London, Eng.**

Name and Address, Next-of-Kin **Mrs. M. Payne,**  
~~**15 Charimichael, St., Montreal.**~~ *Wife Prob d/s 10-18* Relationship **Wife**  
*12. Argyle St. Hadford. Nottingham*  
 Assigned Pay Monthly \$ Payable to Relationship

Separation Allowance \$ Payable to Relationship

Discharge, Date and Place Reason Character  
**1st page of record filed in envelope.**

**KILLED IN ACTION**  
 N/E. R.B. No. *147-14*  
 File R.L. *25-P. 3053.*

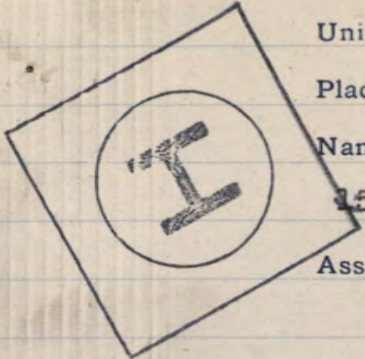

Report.		Record of promotions, reductions, transfers, casualties, etc., during active service. The authority to be quoted in each case.	Place.	Date.	REMARKS Taken from Official Documents
Date.	From whom received.				
	<i>6</i>	Permanent Grade... <i>Pte</i> ... Acting rank... <i>mil</i> .....	<i>87<sup>th</sup> Bn</i>		
<i>25-9-18</i>	<i>87<sup>th</sup> Bn</i>	<i>Appnt A/L/Pl with pay</i>	<i>de Luid</i>	<i>3-9-18</i>	<i>No. 92</i>
<i>10-10-18</i>	<i>87<sup>th</sup> Bn</i>	<i>Killed in Action</i>	<i>de Luid</i>	<i>30-9-18</i>	<i>No. 99</i>
<i>21-10-18</i>	<i>"</i>	<i>Confirmed as L/Pl</i>	<i>L/Pl</i>	<i>20-9-18</i>	<i>Pt. 104</i>



Register No. DP 530

WAR SERVICE GRATUITY  
TO  
DEPENDENTS OF DECEASED SOLDIERS

A.P. File No. 0143 04-7-16

Regt'l No. 427965- Name Frederick Walter Payne  
(Christian Name) (Surname)  
Unit 87 Bn. Rank Act. Lt. Col. Date of enlistment.....  
Date of casualty 30-9-18 B.P.C. File No. 2-6660  
Was service performed overseas? yes

DEPENDENT

Name Mrs M Ryanne Payne Relationship widow  
Address 908 LaSalle Ave.,  
maison neuve,  
Montreal Que.

*Latest Address*

Amount of Special Pension Bonus \$ 80 Abstracted by M. Wilson

Eligible for Gratuity ..... \$ 180.00 ✓  
Less amount of Special Pension Bonus paid..... \$ 80.00 ✓  
Less Debit Balance of S. A. or A.P..... \$     

Total deductions \$ 80.00 ✓  
Balance due \$ 100.00 ✓ *DP 18*

Cheque No. 9.1901351 ✓ Date issued 18/8/20 *me*

Clerk N. North

REMARKS :  
.....  
.....  
.....  
.....

Audited by  
[Signature]  
Date 18/8/20

*100.00*

M.F.W. 2652  
26M-6-30.  
H.Q. 1772-89-1473

# POST DISCHARGE PAY OFFICE

Three months pay and allowances after discharge.

Name  
Surname

Christian Name

Regimental Number

Rank

Address (in full)

Unit

Original Unit

District where paid

Date of Discharge

P. D. P. Filing Number

Rates:—Regimental pay \$                      per diem; Field Allowance \$                      per diem. Separation Allowance \$                      per month.

L.L. 53061—M. & D. 9721

Total Credits 91 days	FIRST PAYMENT			SECOND PAYMENT			FINAL PAYMENT			Balance Overpayments to be Recovered	Total Amount Paid
	Cheque No. A	Date	Amount 30 days	Cheque No. B	Date	Amount 30 days	Cheque No. C	Date	Amount 31 days		

M. F. W. 127  
 306M. 1-19  
 1772-39-1140

Remarks:



2nd Contingent

MILITIA AND DEFENCE  
ASSIGNED PAY  
OVERSEAS CONTINGENTS

54

To Whom *Mrs. Mabel Payne*Address ~~77 St. Urbain St.~~*1491 Boulevard, Montreal, Que.**13 Argyle St**Radford, Nottingham Eng.*Rate \$ *20.00*

NOV 1 1915

By Whom Assigned *Payne Frederick W*Regtl. No. *457965*Rank *Pte*Corps *'D' Coy 60 Batten*

## PAYMENTS

Month	Year	Cheque No.	Amt.	REMARKS
Aug.	1914			<div data-bbox="1192 730 1976 887" data-label="Text"> <p>ENGLISH</p> </div> <div data-bbox="1268 920 1848 1246" data-label="Form"> <p>KILLED IN ACTION } DATE 30-9-18  DIED OF WOUNDS }  C. L. No. 333 DATE 16-10-18  R. P. O. ... TO DESTROY RENDERED  B. P. G. FORM 1 &amp; C. F. X. COMPLETED ON FILE  014304-1-1  CLERK LC. DATE 21-10-18</p> </div>
Sept.				
Oct.				
Nov.				
Dec.				
Jan.	1915			
Feb.				
March				
April				
May				
June				
July				
Aug.				
Sept.				
Oct.				
Nov.		45145	20	
Dec.		47649	20	
Jan.	1916	7012517	20 -	
Feb.		014628	20 -	
March		<del>15728</del>	<del>20 -</del>	

*Duplicate sent to England 16/16*

RECEIVED  
JAN 10 1900  
U.S. DEPARTMENT OF AGRICULTURE

RECEIVED  
JAN 10 1900  
U.S. DEPARTMENT OF AGRICULTURE

RECEIVED  
JAN 10 1900  
U.S. DEPARTMENT OF AGRICULTURE

12-7-15

MILITIA AND DEFENCE

SEPARATION ALLOWANCE

604

Name Mrs Mabel Payne

Name of Soldier Payne, Frank Walter

Address 18 Carmichael St

Regtl. No.

~~911 St. Hubain St. Montreal~~  
~~1491 Bordeaux St~~

Rank Pte

Corps 60<sup>th</sup> Battrn

Relation to Soldier

13 Argyle St,  
Quebec

To what Corps belonging

wife, child or mother

Radford, Nottingham  
Wife England

when called out

PAYMENTS ENGLISH

42229 M. CO.

Month	Year	Cheque No.	Amt.	REMARKS
Aug.	1914			<p>Dep. sent to Eng for payments.</p> <p>MAR 21 1916</p>
Sept.				
Oct.				
Nov.				
Dec.				
Jan.	1915			<div data-bbox="1253 980 1823 1258" data-label="Text"> <p>KILLED IN ACTION } DATE 30-9-18  DIED OF WOUNDS }  C. L. No. 333- DATE 16-10-18  M. R. O. TO DESTROY RENDERED  B. P. C. FORM 1 &amp; C. F. X. COMPLETED ON FILE  014304-J-16  CLERK L.C. DATE 21-10-18</p> </div>
Feb.				
March				
Apl.				
May				
June				
July				
Aug.				
Sept.		14231	52 - 52	
Oct.		58659	20 20	
Nov.		15990	20 20	
Dec.		<del>14218</del>	<del>20</del> 20	
Jan.	1916	25016	40 - 40	
Feb.		22389	20 20	
March			20	

11/2/18 Cancelled pw. address

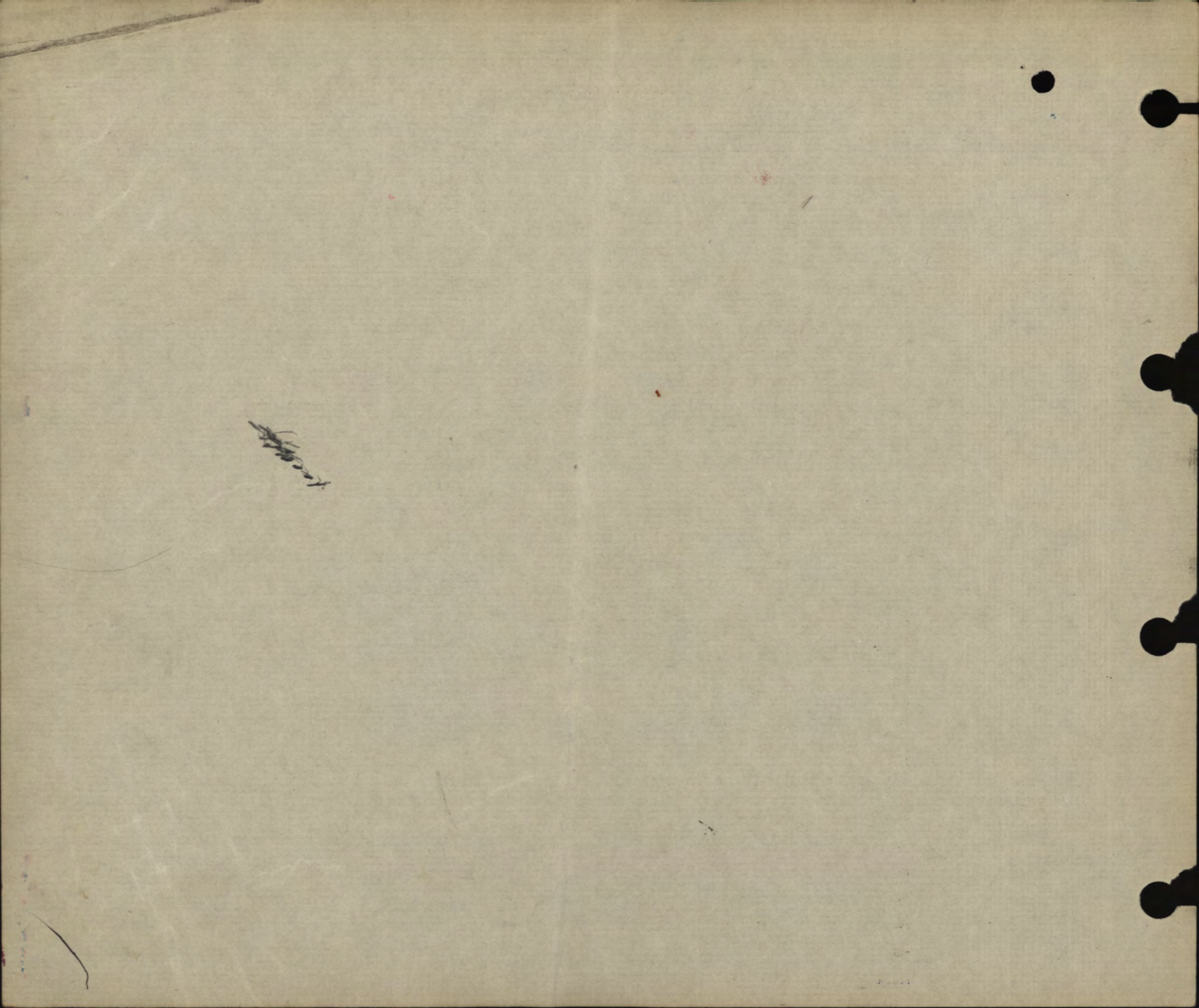

## SEPARATION ALLOWANCE

OVERSEAS CONTINGENTS

Sheet No. 2.

*Mabel Payne,**(wife.)*

Name of Soldier

*Payne, Fredk Y.  
(H)*

L. L. Job 89002.—Req. 6213.

## PAYMENTS.

Month.	Year.	Cheque No.	Amt.	Remarks.
April	1916			
May				
June				
July				
Aug.				
Sept.				
Oct.				
Nov.				
Dec.				
Jan.	1917			
Feb.				
March				
April				
May				
June				
July				
Aug.				
Sept.				
Oct.				
Nov.				
Dec.				
Jan.	1918			
Feb.				
March				
April				
May				
June				
July				

MILITIA AND DEFENCE  
**SEPARATION ALLOWANCE**  
 OVERSEAS CONTINGENTS

Sheet No. 2 (Contd.)

**PAYMENTS.**

Name of Soldier.....

Month.	Year.	Cheque No.	Amt.	Remarks.
Aug.	1918			
Sept.				
Oct.				
Nov.				
Dec.				
Jan.	1919			
Feb.				
March				
April				
May				
June				
July				
Aug.				
Sept.				
Oct.				
Nov.				
Dec.				
Jan.	1920			
Feb.				
March				
April				
May				
June				
July				
Aug.				
Sept.				
Oct.				
Nov.				

CHECKED  
 Capt.  
 Pay (2) "A"

20978  
 2nd Contingent

MILITIA AND DEFENCE  
 ASSIGNED PAY  
 OVERSEAS CONTINGENTS

*Duplicate*

To Whom

Address

Rate

By Whom Assigned

Regtl. No.

Rank

Corps

*Mrs Mabel Payne  
 13 Argyle St  
 Radford  
 Nottingham  
 Eng.*

*\$20.00*

*Payne Frederick W.  
 457965  
 Pte  
 60th Patten D.C.*

*Nov 1st 1915*

COMPULSORY.

PAYMENTS

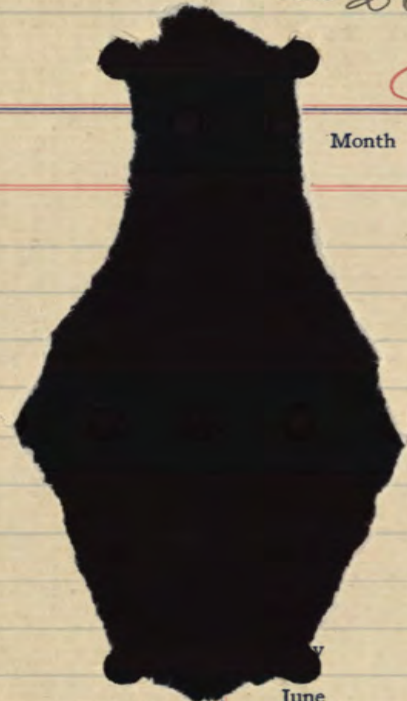

Month	Year	Cheque No.	Amt.	REMARKS
	1914			
	1915			
June				
July				
Aug.				
Sept.				
Oct.				
Nov.		Y 5145	20 -	checked & found correct
Dec.		Y 7649	20 -	W. G. Hall P/sgt
Jan.	1916	N 12517	20 -	both Patten (as) 22/3/17
Feb.		O 14628	20 -	
March				

RECEIVED FROM  
 APR 4 1916  
 OTTAWA.

RECEIVING SEPARATION \$ 20 00  
 EFFECTED July 1915  
 RELATIONSHIP wife

# ASSIGNED PAY.

By whom assigned *Payne Fred W*  
 Regtl. No. *457965* *Plk.*

Said Continues  
*60th Batt. "D." Co*

Month	Year	Cheque No.	ASSIGNED PAY		SEPARATION ALLOWANCE		REMARKS.
			Amt.	Pay Sheet	Amt.	Pay Sheet	
Jan.	1916						
Feb.							
March							
Apl.		<i>22466</i>	<i>40</i>				
May.		<i>41884</i>	<i>20</i>				
June		<i>73832</i>	<i>20</i>				
July		<i>106076</i>	<i>20</i>				
Aug.		<i>140102</i>	<i>20</i>				
Sept.		<i>146589</i>	<i>20</i>				
Oct		<i>208350</i>	<i>20</i>				
Nov.		<i>245572</i>	<i>20</i>				
Dec.		<i>288216</i>	<i>20</i>				
Jan.	1917	<i>327770</i>	<i>20</i>	<i>372</i>	<i>00</i>		
Feb.		<i>314513</i>	<i>20</i>	<i>20</i>			
March		<i>421515</i>	<i>20</i>	<i>20</i>			
Apl.			<i>340</i>	<i>412</i>			
May							
June							
July							
Aug.							
Sept.							
Oct.							
Nov.							
Dec.							

TOTAL SEP. ALL. PAID TO 31 JAN  
 FROM SEP. ALL. LEDGER.

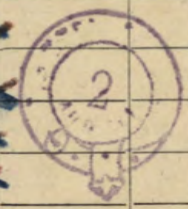
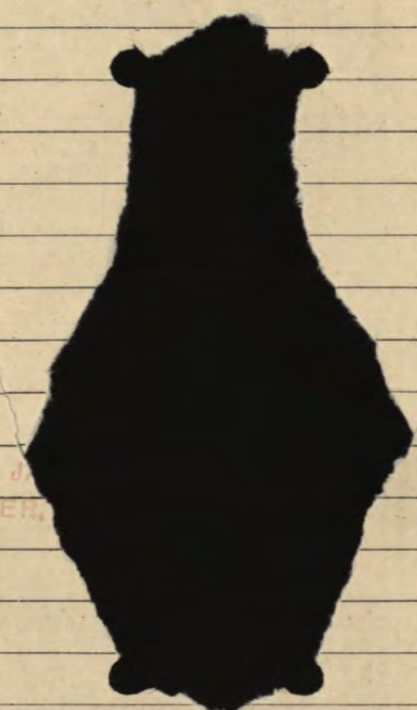



ASSIGNED PAY.	ENGLAND <del>OR</del> CANADA.	SEPARATION ALLOWANCE.	ENGLAND <del>OR</del> CANADA.	NAME: PAYNE Fred H.
EFFECTIVE DATE: 1-8-18		EFFECTIVE DATE: 1-8-18		NUMBER: H57965
AMOUNT: \$20.00		AMOUNT: 25.00		PARTICULARS OF RANK OR APPOINTMENT
NAME, ADDRESS, RELATIONSHIP & AUTHORITY				AUTHORITY
Mrs Mabel Payne (Wife) 13 Argyle St. Bradford Nottingham				DATE EFFECTIVE
A2M Read increasing AP from 10/6/20 10-8-18				RANK OR APPOINTMENT
UNIT AND TRANSFERS				
EXTRACTS FROM ACTIVE SERVICE PAY-BOOKS				
DATE OF PAYMENT	NUMBER OF A.R.	UNIT PAID BY	AMOUNT	
23/4/18		Q4005 Q.M. Chg 1/84	41	

MONTH	PARTICULARS	CR. 1	CR. 2	PARTICULARS	DR. 1	DR. 2	DR. 3	DR. 4	BALANCE	DEFERRED	SEPARATION
1918	Nov 3, Bal Forward								7390		
				AP & SA April 1/94, a 30506			20		7399		25
				CR 90 23 Res 15/4/18	240				9642		
				DR 200/6 26 2/11/18	446				10088		
	Apr P Pay	33				689		20	6788		25
	May Q.P.	34	10						3378		
				A 61107. a P & SA May 7-3-10			10		4378		25
				A R 124 87 Bm 3/5/18	357				4735		
				177 17/5/18	446				5181		
		34	10		803		10				25
June	P P	33						10	2881		25
				Cg B 67311 AP & SA June 7-3-10							
				AR 225 87 Bm 1/6/18	446				3327		
				AR 223 " 17/6/18	446				3773		
		33			892		10				25
July	P P	34	10					10	1363		25
				Cg C 2109 AP & SA July 7-3-10							
				AR 320 87 Bm 1-7-18	357				1720		
				AR 369 " 15-7-18	446				2166		
		34	10		803		10				25
Aug	P P	34	10					20	756		25
				Cg C 36110 AP & SA Aug 6-9-4-11							
				AR 419 87 Bm 6-8-18	357				1113		
				AR 461 11th C.L.B 18-8-18	357				1470		
		34	10		714		20				25
SEP	P P	33						20	170		25
				Cg D 11110 AP & SA Sept 6-9-4-11							
				AR 520 87 Bm 8-9-18	357				527		
				-591 11 C.L.B 20/9	357				884		
		1	10								
		34	10					20	744		25
				Balance carried forward	114						

P. E. Statement. 11/2 Dr. Bal. 7.44

NUMBER		RANK		NAME								
MONTH	PARTICULARS	CR. 1.	CR. 2.	PARTICULARS	DR. 1	DR. 2	DR. 3	DR. 4.	BALANCE	DEFERRED	SEPARATION	
1919				<u>Balance brought forward</u>					<del>7 1/4</del>			
Dec 19	By amt. of D+ Bal written off as unrecoverable Auth Pr. A Board Ruling #1552		7 1/4						Net Balance	0		

MARRIED OR SINGLE *M.*  
 PLACE OF BIRTH *London, England.*  
 NAME AND ADDRESS OF NEXT OF KIN *Mrs. M. Payne.*  
*13 Argyle St. Radford, Nottingham, England*  
 RELATIONSHIP OF NEXT OF KIN *Wife.*  
 NAME AND ADDRESS OF NEXT OF KIN  
 RELATIONSHIP OF NEXT OF KIN  
 SEPARATION ALLOWANCE MONTHLY \$ *25.00* EFFECTIVE (DATE) *1/21/17.*  
 PAYABLE TO *Mrs. Mabel Payne, 13 Argyle Street Radford, Nottingham, Eng.*  
 RELATIONSHIP OF DEPENDANT *wife*

CASUALTIES, PROMOTIONS, &c.

PARTICULARS	EFFECTIVE DATE	AUTHORITY
<i>Restricted pay 1 month from 20-6-17.</i>	<i>20-6-17.</i>	<i>DD. 110, 8000 28/17</i>

REG'L No. *457965* RANK *Pte* NAME *Payne, Fred. W.*  
 IF IN PERM. CORPS | UNIT *60<sup>th</sup> Bn.* TRANSFERRED TO *2 Q.R.D.* DATE *26-8-17* AUTHORITY *4/5/17* CLB. 308  
 WHAT UNIT  
 PERMANENT FORCE ALLOWANCES TRANSFERRED TO DATE AUTHORITY  
 PLACE OF ATTESTATION *Montreal, Que.* TRANSFERRED TO DATE AUTHORITY  
 DATE OF ATTESTATION *July 12/15* TRANSFERRED TO DATE AUTHORITY  
 ASSIGNED PAY MONTHLY \$ *20.00* DATE EFFECTIVE *1/11/15.*  
 PAYABLE TO *Mrs. Mabel Payne, 13 Argyle St. Radford, Nottingham, England.* *eff 1/5/16 A.2M rendered 11/5/16* RELATIONSHIP *Wife*  
 ASSIGNED PAY MONTHLY \$ DATE EFFECTIVE  
 PAYABLE TO RELATIONSHIP  
 STOP-PAYMENT FORM (ASSIGNED PAY) RENDERED (DATE) EFFECTIVE REASON  
 DISCHARGE DATE AND PLACE REASON AND AUTHORITY  
 ACCOUNT TRANSFERRED TO NON-EFFECTIVE BRANCH (DATE)  
 ACCOUNT TRANSFERRED TO OFFICERS' PAY BRANCH (DATE)

ADMISSIONS TO HOSPITAL, &c.

DATE ADMITTED	DATE DISCHARGED	V. OR A.	NAME OF HOSPITAL

*A. Paid. S. A checked and found correct. W. Hall Pay Sergt. both A.S. Bn. 22/3/17*

DATE	PAY				FIELD ALLOWANCE				WORKING OR SPECIAL PAY				ASSIGNED PAY CREDITS	OTHER CREDITS	TOTAL CREDITS	ACQUITTANCE ROLLS								CASH PAYMENTS				BALANCE		PAY WITHHELD OR DEFERRED	PAY AVAILABLE FOR ISSUE	REMARKS								
	NO. OF DAYS	RATE	AMOUNT		NO. OF DAYS	RATE	AMOUNT		NO. OF DAYS	RATE	AMOUNT					1	2	3	4	1	2	3	4	ASSIGNED PAY	OTHER CHARGES	TOTAL DEBITS	CREDIT	DEBIT												
			\$	c.			\$	c.			\$	c.																	NO.				DATE	NO.	DATE	NO.	DATE	NO.	DATE	
1916.																																								
Mar 31	Forward	152		15	20									26	50	193	70																							
1/4-3/4/16		30	1.00	30	00	30	10	3	00							33	00	166	2/4/16																					
1/5-3/5/16		31	1.00	31	00	31	10	3	10							34	10	210	1/5/16	256	1/5/16																			
1/6-3/6/16		30	1.00	30	00	30	10	3	00							33	00				305	1/6/16																		
1/7-3/7/16		31	1.00	31	00	31	10	3	10							34	10	379	3/4/16	443	1/7/16																			
Aug		31	1.00	31	00	31	10	3	10							34	10	492	31/7																					
1/9-3/9/16		30	1.00	30	00	30	10	3	00							33	00	601	3/18																					
Oct.		31	1.00	31	00	31	10	3	10							34	10	559	1/18	643	16/19																			
Nov.		30	1.00	30	00	30	10	3	00							33	00	700	28/9.																					
Decr		31	1.00	31	00	31	10	3	10							34	10	785	8/11.	845	5/12.																			
1917				42	70			42	70																															
Jan		31	1.00	31	00	31	10	3	10							34	10	903	2/12.																					
Feb.		28	1.00	28	80											30	80	1011	3/2																					
Forward				534	70											26	50	561	10																					

*A. P. vs. A. checked & found correct W. Hall Sgt both A.S. Bn. 22/3/17*



C3  
 Payne

# ORIGINAL

## MEDICAL HISTORY SHEET.

A. 57965

Surname Payne Christian Name Frederick Walter

Examined { on 12 day of July 1915  
 at Montreal

Birthplace { City or Town \_\_\_\_\_  
 County \_\_\_\_\_

Approved by J. A. Faine  
 Rank Lieut A.M.C. M.O.

Apparent age 26 yrs. 7 mths.

Trade or occupation \_\_\_\_\_

Height 5 Feet 6 Inches

Weight 141 Lbs.

Chest measurement { Minimum 34 1/2 inches  
 Maximum expansion 36 1/2 inches

Date	Fit or Unfit	EXAMINED FOR RE-ENGAGEMENT,
		3 MAY 1917
<u>21/2/17</u>	<u>Am</u>	<u>Succeeded</u> M.O.
		M.O.
		M.O.
		M.O.
		M.O.
		M.O.

Physical development \_\_\_\_\_

Small-Pox Marks \_\_\_\_\_

Vaccination Marks { Arm Right Left 5  
 Number 5

Date	Result	VACCINATIONS.
<u>11/2/15</u>		<u>H. L. Payne</u> M.O.
		M.O.
		M.O.

When Vaccinated last \_\_\_\_\_

(a) Marks indicating congenital peculiarities or previous disease \_\_\_\_\_

(b) Slight defects but not sufficient to cause rejection \_\_\_\_\_

Date	Result	ANTI-TYPHOID INOCULATIONS, ETC.
<u>23/7/15</u>	<u>OK</u>	<u>H. L. Payne</u> M.O.
<u>11/8/15</u>		<u>H. L. Payne</u> M.O.
<u>20/8/15</u>		<u>H. L. Payne</u> M.O.

Enlisted on 12 day of July 1915 at Montreal

	CORPS.	REG'T NUMBER.	HABITS.	DATE.
Joined on enlistment	<u>60th</u>	<u>457465</u>		
Transferred to..	<u>87 Bn</u>			

### EXAMINED OR DISCHARGED BY A MEDICAL BOARD.

STATION.	DATE.	DISEASE.	RESULT.
<u>Ramsgate</u> <u>3rd C. G. D.</u>	<u>May 29/17</u> <u>28/9/17.</u>	<u>Leish. Febr</u> <u>fit for duty Aiii</u>	<u>DI D 7. M. H. D. H. H.</u> <u>Major Camb.</u>

N. B.—This sheet to be disposed of in accordance with instructions in the Regulations for Army Medical Service, on the man becoming non-effective; the date and cause being stated on next page.

GWB  
 GWB  
 GWB  
 22-12-17  
 3-1-18  
 2  
 TAB

Christian Name

Surname

STATION.	Date of Arrival at the Station.	DATES OF						DISEASE.	Number of days in Hospital.	Remarks on nature of the disease : how induced : if mild or severe : if completely recovered from ; whether any particular treatment was adopted. In venereal cases state nature of primary disease, and whether mercury has been given. If an accident, state whether it occurred on duty and whether a Court of inquiry was held. Date of issue and particulars of artificial teeth or surgical appliances supplied. Particulars of prophylactic inoculations.	Signature of Medical Officer.
		Admission into Hospital.			Discharge from Hospital.						
		Day	Month	Year	Day	Month	Year				
Highland D.R. Sta		28	4	16	30	4	16	W'd at Eye.	2	Rejoined Unit	A48-53.
3 S.R.S.		20	8	16	11	10	16	Bruised leg		do	A160-2 A186.
War Hospital, Bradford.		30	4	17	24	5	17	Trench Feet.	24	Slight - no p.s.	J. P. ...
PRINCESS PATRICIA CANADIAN RED CROSS SPECIAL HOSPITAL, RAMSGATE, KENT.		24	5	17	26	6	17	" "		Recovered	M. ...
Can spec. Hosp Witley		14	1	18	13	2	18	Gonorrhoea	31	Apparently cured Stoppages as for dulis	W. ...
								" "			

165248

PROCEEDINGS OF A MEDICAL BOARD.

Dated at May 29<sup>th</sup> 1917.

No. 457965 Rank Sgt Name Payne J. W.

Local Unit 23rd Res Bn Overseas Unit 60th Bn Age 29

Examination held at S.P. & R. & H. Ramsgate

DISABILITY  
Overseas  Local  
(scratch one out).

TRENCH FEET

PRESENT CONDITION.

Recovered. No disability

BOARD RECOMMENDS:—

- 1. Fit for Duty..... D.T.
- 2. Fit for duty after.....weeks' physical training.
- 3. Fit for Temporary Base Duty .....weeks.
- 4. Fit for Permanent Base Duty.....
- 5. Discharge .....

Signatures:—

Members { (Sgt) D. H. McIntyre Capt. President.  
(Sgt) D. P. Miller Capt.

APPROVED

31 MAY 1917

Dated.....1917.

Severin Davis Major  
CAPT.

# PROCEEDINGS OF A MEDICAL BOARD

Date: 1917

No. Name Rank

Local Unit Overseas Unit Age

DISABILITY  
Overseas Local

## PRESENT CONDITION

## BOARD RECOMMENDATIONS:

1. Fit for Duty
2. Fit for duty after \_\_\_\_\_ weeks physical training
3. Fit for Temporary Base Duty \_\_\_\_\_ weeks
4. Fit for Permanent Base Duty
5. Discharge

Signature

President

Members

APPROVED

31 MAY 1917

Date

1917



**MEDICAL CASE SHEET.\***

No. in Admission and Discharge Book.	Regimental No.	Rank.	Surname.	Christian Name.
T. E. 158 Year 1914	454965	Pte	Payne	Frederick W.
April 30 <sup>th</sup> Station and Date. War Hospital		Unit.		Age.
	60 <sup>th</sup>	Canadians		30
				Service.
	Disease	Trench feet 952,		
	Bradford	Sick 9 days. Swollen & painful feet.		
	Ex. notes obvious.	Comp feet <del>are</del> are better now - has pain in		
	muscles of legs (back) + arms - Ex. neg.	Is taking Sotolalig medicine		
	is well	27.11.14		
	for army hosp	Noted Ad 14/5/17		
	went to France Jan: 1915.	2 yrs		
May 24 <sup>th</sup>	Transferred	Princess Patricia's Can. Hosp. Ramsgate		

\*The first and last entries will be signed, and transfers from one Medical Officer to another, attested by their signatures.

Station  
and Date.

**CLINICAL CHART.**

Army Form B. 181

Corps 60<sup>th</sup> Canadians

(To be attached to Case Sheet.)

Military Hospital War Hospital, Bradford

No. 459965 Rank and Name Pte Payne Frederick H.

Age 30 Service 2 yrs 1 <sup>3</sup>/<sub>12</sub>

Disease Gurch Greet Ab Date of admission 30-4-1917

Date of discharge 24-5-17 Result \_\_\_\_\_

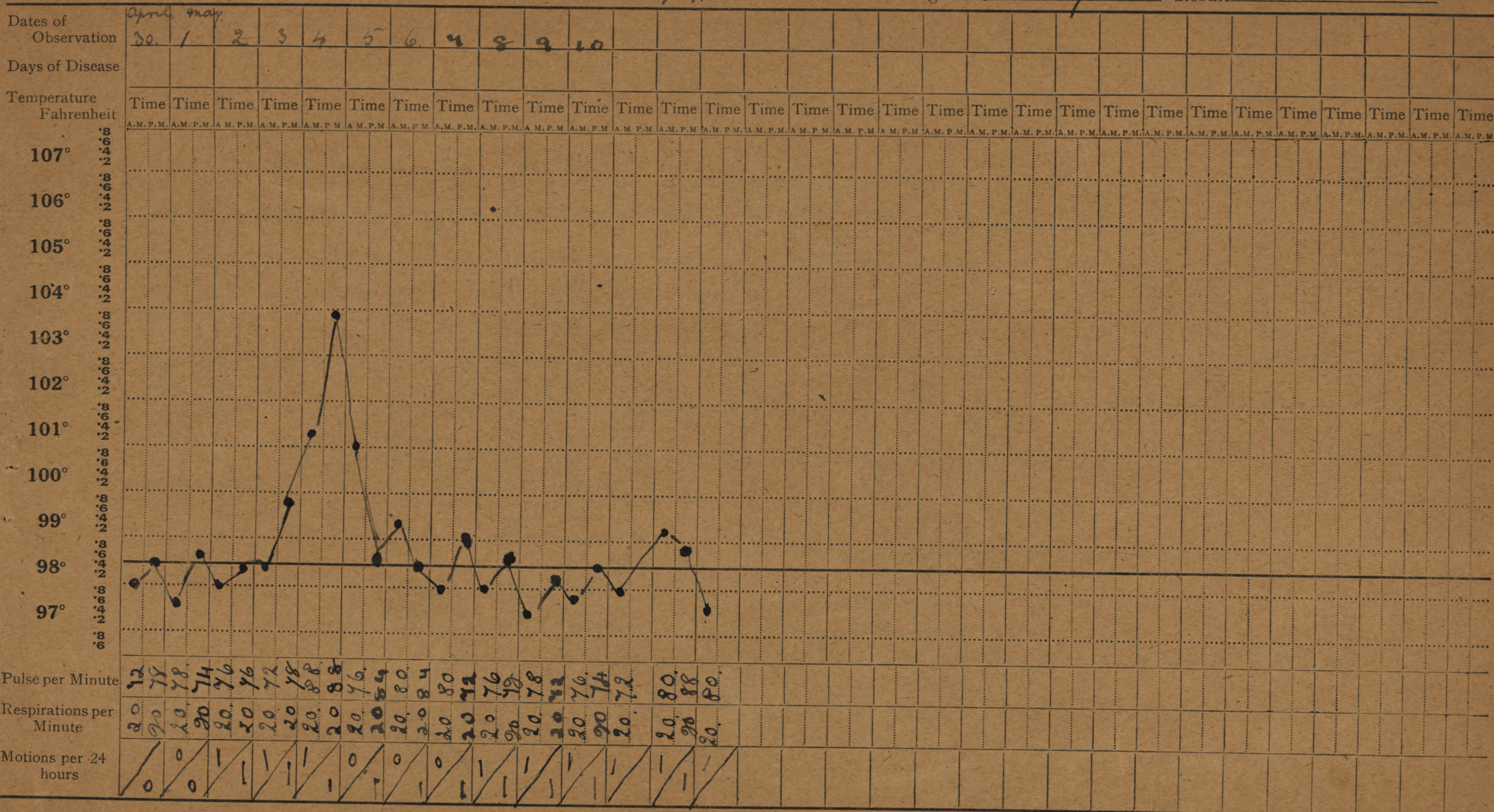

Signature *[Handwritten Signature]*

In charge of case.

15  
15.

Casualty Form—Active Service.

CERTIFIED CORRECT.  
Canadian Record Office,  
Westminster House,  
60th BATTALION C. Enfilbank, B.C.

Regimental No. 457965 Rank Ote Name Cayne, Fred W  
 Enlisted (a) 12<sup>th</sup> July/15 Terms of Service (a) Duration of War Service reckons from (a) July 12/15  
 Date of promotion to } Date of appointment } Numerical position on }  
 present rank } to lance rank } roll of N.C.Os. }  
 Extended \_\_\_\_\_ Re-engaged \_\_\_\_\_ Qualification (b) \_\_\_\_\_

Report		Record of promotions, reductions, transfers, casualties, etc., during active service, as reported on Army Form B. 213, Army Form A. 36, or in other official documents. The authority to be quoted in each case.	Place	Date	Remarks taken from Army Form B. 213, Army Form A. 36, or other official documents.
Date	From whom received				
			arrived England.	16/11/15	✓

Embarked for Overseas service with 60<sup>th</sup> Bn. Feb. 20. 1916.  
 John Adj. for O.C. 60<sup>th</sup> Bn.

ARRIVED IN FRANCE

Have 2/422/2/16. L.R. 4701  
 4702  
 4710

4.3.16	5th CFA	Orchitis, gonorrhoea Remaining D.R.S. Godwaersvelde.				S.36.
18.3.16	D.R.S. Godwaersvelde.	Orchitis (gon)	Disch. To duty.	13.3.16		A.36 D.C.S.#9.
15.3.16	O.C.Bn.	Venereal	Disch.	13.3.16		B.213 #4.
29.4.16	do.	R. eye cut by glass from periscope hit by sniper.	Field.	26.4.16		B.213/10. D.C.S.45.
30.4.16	gtdk.	Periscope glass, superficial	gtdk. Thmb.	28.4.16		A36/9290 D.C.S. 48
		P. Trans.	D.R. Sen.	28.4.16		B.213/10 D.C.S. 52
6.5.16	O.C.Bn.	Returned to duty	gtdk. Thmb.	30.4.16		KM.160/100/11. D.C.S. 52
		Periscope glass re: hit superficial	gtdk. Thmb.	28.4.16		D.C.S. 52

(a) In the case of a man who has re-engaged for, or enlisted into Section D, Army Reserve, particulars of such re-engagement or enlistment will be entered.  
 (b) e.g., Signaller, Shoeing Smith, etc., etc., also special qualifications in technical Corps duties. [P.T.O.]

Report		Record of promotions, reductions, transfers, casualties, etc., during active service, as reported on Army Form B. 213, Army Form A. 36, or in other official documents. The authority to be quoted in each case.	Place	Date	Remarks taken from Army Form B. 213, Army Form A. 36, or other official documents.
Date	From whom received				
30.4.16	3d R. Gen.	W.D. above Regt.	3d R. Gen.	28.4.16.	736. D. 68.72 2/8 1/6
5.8.16.	Ob. 2a	Adm. Hospital Rejoined unit.	Regt. stated Field	31.7.16 3.8.16	7323 - 117-9.8.16.
6.8.16.	9th 7.7.	Aphonia functional.	9th 7.7. Duty.	31.7.16 3.8.16	736. D. 68.125-19.8.16.
27.8.16.	10th 7.7.	Comms Leg (S).	10th 7.7. Duty.	21.8.16 23.8.16	- 127-19.8.16.
26.8.16.	Ob. 6062	Joined unit.	Field	23.8.16	7323 - 148-19.9.16.
23.8.16	8th 7.7.	Advised to Leg (a/c).	8th 7.7.	21.8.16	736. - 151-22.9.16.
14/10/16	oc. Bn.	Ad to Hospital Sick	—	21.8.16	
14/10/16	oc. Bn.	Returned Unit.	—	5/10/16	7323 DES 169.
27.10.16	"	Granted 10 days leave of absence	—	11/10/16	7323 DES 157.
22.10.16	2 C. 7a	Myalgia	2 C. 7a Duty.	27.10.16	7323. 1st 7.7. 69. 4/11/16
14.10.16	6 C. 7a	Nephritis	6 C. 7a	5.10.16	736. E. 1241 DES 176 18/11/16.
13.11.17.	oc. Bn.	Adm to Hospital	2 C. 7a.	15.10.16	736. E. 1142 DES 176
20/1/17	"	Returned Unit.	—	7.10.16	7323 DES 199 22/1/17.
8/2/17.	3 Genl.	Admitted	—	12.1.17	" " 201.
11/2/17	106 7a	Admitted	3 Genl.	14.1.17	710034/218.
10/2/17	12 C. 23	1 C. 7. Same Genl do.	106 7a 12 C. 23	7/2/17	736. E. 2507 DES 211.
24/2/17.	3 Genl Dep.	Admitted	12 C. 23 AT 24.	4/2/17	736. E. 2497 DES 212.
24/2/17	3 Genl	do.	3 Genl Dep.	7/2/17	710034/233.
1/3/17.	3 Genl Dep.	do.	To 3 Genl Dep.	24/2/17	" 1226.
13/3/17.	6 B. D.	203. Class A	Col. Bn. 1. 2. 3. 4.	12/3/17	1253.
19.3.17	"	left for Unit.	6 B. D.	17/3/17.	736.
21/3/17.	oc. Bn.	Joined Unit.	—	19.3.17	736.
28/4/17	"	Adm to Hospital	—	24/3/17	7323 DES 223 10/4/17.
29.4.17.	35 Genl	Transferred to Invaliden Det. 7 Post 2nd Quebec Reg Depot Abouham.	—	25/4/17	7323 . 234.
			M/S Kewlman	29/4/17.	713083 9532 1st 21 44 12/6/17.

## ASSIGNED PAY.

10654

## PAID IN CANADA.

To whom

Mrs Mable Payne

Address

13 Argyle St.

(wife)

Nottingham, Eng

By whom assigned

Payne F.W.

Regtl. No.

451965.

Rank

A.P.C.

Corps, &amp;c.

87th Bn.

Rate

Date to Commence

1-10-18.

Month.	Cheque No.	Amt.	Amt. Debited.	REMARKS.
1914. Oct.		20	20	R/A. 30/9/18 Lt. C. 342. 11/10/18.
Nov.				
Dec.				
1915. Jan.				
Feb.				
March				
April				
May				
June				
July				
Aug.				
Sept.		20	20	Sept. Paid to 30-9-18 by Group D.
Oct.	5030	16	25	
Nov.	5356		10	<del>Sept-Oct</del>
Dec.				
1916. Jan.				
Feb.				
March				

# ASSIGNED PAY.

Month	Cheque No.	Amt.	Amt. Debited.	REMARKS.
1916.				
April				
May				
June				
July				
Aug.				
Sept.				
Oct.				
Nov.				
Dec.				
1917.				
Jan.				
Feb.				
March				
April				
May				
June				
July				
Aug.				
Sept.				
Oct.				
Nov.				
Dec.				
1918.				
Jan.				
Feb.				
March				
April				
May				
June				