

66024

# ATTESTATION PAPER.

No.

Folio.

## CANADIAN OVER-SEAS EXPEDITIONARY FORCE.

### QUESTIONS TO BE PUT BEFORE ATTESTATION.

(ANSWERS).

1. What is your name?..... James Watson
2. In what Town, Township or Parish, and in what Country were you born?..... Possil Park, Glasgow, Scotland
3. What is the name of your next-of-kin?..... James Watson (Father)
4. What is the address of your next-of-kin?..... Possil Park, Glasgow, Scotland
5. What is the date of your birth?..... 27<sup>th</sup> Jan'y 1893
6. What is your Trade or Calling?..... Cook
7. Are you married?..... No
8. Are you willing to be vaccinated or re-vaccinated?..... Yes
9. Do you now belong to the Active Militia?..... No
10. Have you ever served in any Military Force?.. No  
If so, state particulars of former Service.
11. Do you understand the nature and terms of your engagement?..... Yes
12. Are you willing to be attested to serve in the CANADIAN OVER-SEAS EXPEDITIONARY FORCE?} Yes

J. Watson.....(Signature of Man).  
 Bl. Olesau.....(Signature of Witness).

### DECLARATION TO BE MADE BY MAN ON ATTESTATION.

I, J. Watson, do solemnly declare that the above answers made by me to the above questions are true, and that I am willing to fulfil the engagements by me now made, and I hereby engage and agree to serve in the Canadian Over-Seas Expeditionary Force, and to be attached to any arm of the service therein, for the term of one year, or during the war now existing between Great Britain and Germany should that war last longer than one year, and for six months after the termination of that war provided His Majesty should so long require my services, or until legally discharged.

Date..... 2<sup>nd</sup> Feby 1915..... James Watson.....(Signature of Recruit)  
Bl. Olesau.....(Signature of Witness)

### OATH TO BE TAKEN BY MAN ON ATTESTATION.

I, J. Watson, do make Oath, that I will be faithful and bear true Allegiance to His Majesty King George the Fifth, His Heirs and Successors, and that I will as in duty bound honestly and faithfully defend His Majesty, His Heirs and Successors, in Person, Crown and Dignity, against all enemies, and will observe and obey all orders of His Majesty, His Heirs and Successors, and of all the Generals and Officers set over me. So help me God.

Date..... 2<sup>nd</sup> Feby 1915..... James Watson.....(Signature of Recruit)  
Bl. Olesau.....(Signature of Witness)

### CERTIFICATE OF MAGISTRATE.

The Recruit above-named was cautioned by me that if he made any false answer to any of the above questions he would be liable to be punished as provided in the Army Act.

The above questions were then read to the Recruit in my presence.

I have taken care that he understands each question, and that his answer to each question has been duly entered as replied to, and the said Recruit has made and signed the declaration and taken the oath before me, at..... Montreal this 2<sup>nd</sup> day of..... Feby 1915

.....(Signature of Justice)

I certify that the above is a true copy of the Attestation of the above-named Recruit.

.....(Approving Officer)

D (16P) D. 1304

Description of James Watson on Enlistment.

Apparent Age ..... years ..... months.  
 (To be determined according to the instructions given in the Regulations for Army Medical Services.)

Distinctive marks, and marks indicating congenital peculiarities or previous disease.

(Should the Medical Officer be of opinion that the recruit has served before, he will, unless the man acknowledges to any previous service, attach a slip to that effect, for the information of the Approving Officer.)

Height ..... 5 ft. 3 1/4 ins.

*Scar R arm  
 scar back of l forearm immediately below elbow*

Chest measurement { Girth when fully expanded ..... 34 1/2 ins.  
 Range of expansion ..... 2 1/2 ins.

Complexion ..... *Clear*

Eyes ..... *Green*

Hair ..... *Brown*

- Religious denominations.
- Church of England .....
  - Presbyterian .....
  - Wesleyan .....
  - Baptist or Congregationalist .....
  - Other Protestants .....  
 (Denomination to be stated.)
  - Roman Catholic .....
  - Jewish .....

CERTIFICATE OF MEDICAL EXAMINATION.

I have examined the above-named Recruit and find that he does not present any of the causes of rejection specified in the Regulations for Army Medical Services.

He can see at the required distance with either eye; his heart and lungs are healthy; he has the free use of his joints and limbs, and he declares that he is not subject to fits of any description.

I consider him\* *fit* ..... for the Canadian Over-Seas Expeditionary Force.

Date ..... *2/2* ..... 191*5*

*J. J. [Signature]*  
 Lieut. A. M. C.  
 Medical Officer.

Place ..... *Montreal* .....

\*Insert here "fit" or "unfit."

NOTE.—Should the Medical Officer consider the Recruit unfit, he will fill in the foregoing Certificate only in the case of those who have been attested, and will briefly state below the cause of unfitness:—

CERTIFICATE OF OFFICER COMMANDING UNIT.

..... having been finally approved and inspected by me this day, and his Name, Age, Date of Attestation, and every prescribed particular having been recorded, I certify that I am satisfied with the correctness of this Attestation.

*[Signature]*  
 (Signature of Officer)

Date ..... 191 .

REGIMENTAL DOCUMENTS

NAME

*Matson James*

REGT. NO.

*66024*

UNIT

H. Q. FILE NO.

CONTENTS	DATE RECEIVED	TO WHOM FORWARDED	DATE FORWARDED	M. F. W. 2505 REFERENCE	NON-EFFECTIVE BY
ATTESTATION PAPER (M.F.W. 23, 133, or 51)					DEATH
CASUALTY FORM (M.F.W. 54 or A.F.B. 103)					Category
TRAINING HISTORY SHEET (M.F.W. 113)					
FIELD CONDUCT SHEET (M.F.W. 178 or A.F.B. 122)					
REGT. CONDUCT SHEET (M.F.B. 263 or A.F.B. 120)					
COMPANY CONDUCT SHEET (M.F.B. 263A or A.F.B. 121)					
MEDICAL HISTORY SHEET (M.F.B. 313 or A.F.B. 178)					DISCHARGE
DENTAL HISTORY SHEET (M.F.B. 465)					Category
MEDICAL REPORT (M.F.B. 227 or A.F.B. 179)					
MEDICAL EXAMINATION (M.F.W. 129)					
TRANSFER CLOTHING STATEMENT (M.F.W. 97 or D.O.S. 2)					
PROCEEDINGS, COURT OF INQUIRY (M.F.B. 303 or A.F.A. 2)					
DECLARATION, COURT OF INQUIRY (M.F.B. 259 or A.F.B. 115)					DESERTION
LAST PAY CERTIFICATE (M.F.W. 44)					
PROCEEDINGS ON DISCHARGE (M.F.W. 218 or A.F.B. 268)					
PARTICULARS OF CHARACTER (A.F.W. 3226)			08913		
COPY OF PARCHMENT DISCHARGE CERTIFICATE (M.F.W. 39A)					
<i>with certificate</i>					
<i>1. 9. 12 37</i>					
<i>2. 9. 12 37</i>					
<i>2. 9. 12 37</i>					
<i>1. 9. 12 37</i>					
					6
					25 = 11
					10 = 11
					5 = 11
					6

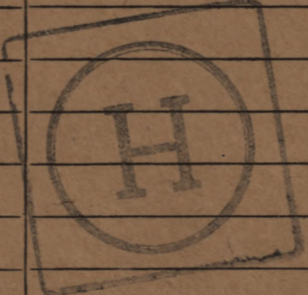
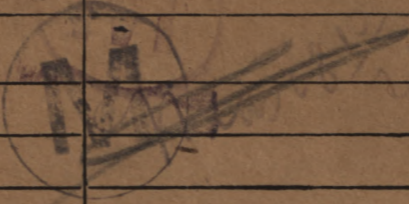

*S*

*with certificate*  
*1. 9. 12 37*  
*2. 9. 12 37*  
*2. 9. 12 37*  
*1. 9. 12 37*

*6*  
*25 = 11*  
*10 = 11*  
*5 = 11*  
*6*



NAME

Watson, James

H. Q. FILE No. 649-

REG'TL. No.

66024

RANK AND CORPS

Pte. 24th Batt.

CABLE

NO. 7-3

DATE

Sec.

NATURE OF CASUALTY

NO. 648

H.P. 42 10-2-18.

Adm. 5<sup>th</sup> Fld. Amb. Feb 4<sup>th</sup> 1918  
Lacerated Wd. hand, acc.

C. 18 5-3-18

Adm. no. 5 Fld. Amb. Feb. 4<sup>th</sup> 1918  
suffering from lacerated wd. rt.  
finger returned to regimental duty  
Feb. 7<sup>th</sup> 1918.

W. S. M.

16-3.

5261 19-8-18.

K. in A. Aug 10<sup>th</sup> 1918.  
Mrs. Eliza Watson.

auth letter 4-10-18 undel

n. of K

auth letter 7-3-18

31 Dowd. St., Montreal.

LIST No.

HOSPITAL

DATE OF  
ADMISSIONOn H. L. C. A. M. C. **REMARKS**

17.	Central V. A. D., Shorncliffe	2-8-15	Albulitis R. Foot ✓
v 44	Discharged	13-8-15	Cellulitis R. Foot
127	Moore Barr. Can. Shorn	19-1-16	Meningitis carrier
62	Moore Barr. Can. Shorn.	16-4-16	Meningococcus
194	" " " "	23-1-14	Discharged (Meningococ)
64.	" " " "	27-4-14	Disch. (Meningococcus Carrier)
A 64	9 Can. Fld. Amb. Discharged	2-9-17	I. L. L. foot
A 135	#3 Can. Fld. Amb	6-2-18	W. L. L.
A 188	#5 Discharged to Duty	7-2-18	Lac. Wd. R. Finger (acc.)
A 295-2	Rept. from Base	10-8-18	Killed in action







Name Watson, J.

Rank Pte.

Reg. No. 66024

Unit 24th Battalion.

James Watson

Next of Kin

Possil Park,

Glasgow, Scotland.

Date	Movement	Place	Casualty	List No.	Notified N/K O.	W.O. List
2-8-15.	Cent. V.A.D. Hos. S'cliffe.	Albulitis R.	Foot.	17		
13-8-15.	do Discharged.		do	77		







Name WATSON J.

Rank Pte.

Reg. No. 66024

Unit C.A.M.C. Training School TO Moore Barr. Hospital

Next of Kin J. Watson, Possie Park, Glasgow, Scotland

Date 1916	Movement	Place	Casualty	List No.	Notified N/KO.	W.O. List
Jan. 19	Moore Barr. Can. Hos.	S'cliffe	<del>Meningococcus</del> Meningitis.			
Jan 23	Discharged		Carrier	127	E.R.	
			do.	194	E.R.	
Apr. 16	Moore Barr. Hosp.	S'cliffe.	Meningococcus	Carrier.		62 E.R.
" 27	Discharged.		Ditto.	Ditto.	64.	E.R.





HOSPITALS

DATE

DIAGNOSIS

M. F. W. 2553.

50M-6-19.

1772-39-1332.



Sum 2

B  
K

Number 66024 Rank Pte

Surname WATSON

Christian Names James

Unit 24th Bn. Can. Inf Theatre of War France

Date of Service 22.5.17 D

Remarks mother

Latest Address Mrs E. Watson

C/o Mrs Bourden

Roll No. Page 2744 Apt. 2 31. Wood St. Montreal, Que.

g. 15511. *Polyp*

APR 27 1917

✓ WATSON, James, (Pte) #66024, ✓ 24th Bn.

649-W-15008

*not Eligible for the*

*Mother Mrs E*

MEDALS & DECORATIONS.

(Father) ~~Jas.~~ Watson, Esq.,  
c/o Mrs. Bourden,  
Apt. 2,  
31 Dowd St.,  
Montreal, Que.

PLAQUES & SCROLLS.

(Father) Jas. Watson, Esq.,  
Address as above.

*(Serial no. 771262.)*

MEMORIAL CROSS.

(Mother) Mrs. E. Watson,  
Address as above.

Scroll Desp. 24-1-21 Reqn. No. 2.13206

Plaque Desp. FEB 8 1922 Reqn. No. P28749 23304

*Desp. 18.9.20. (M.) @ 23376.*

*1920  
Rev*

M

341

James

25-W-3691

Name WATSON

Rank

Pte

Reg. No. 66024

Unit 2<sup>nd</sup> BuLt J E Watson apart-12  
Dowd apartment Montreal  
31 Dowd St. Canada

Next of Kin

~~James Watson  
Possil Pk Glasgow Scotland~~

Date	Movement	Place	Casualty	List No.	Notified N/K O.	W.O. List
4-2-18	5 <sup>th</sup> Gen Hld Amb		Lac Wood St-Juigne ace		A133	13184
7-2-18	Discharged to Duty		do	A133	B. 13184	13406
1918					H	
10-8	KILLED IN ACTION			A 295	261 1819	2469



Surname

Watson

Christian Name or Names

J.

Reg. No.

66024 ✓

Rank

Rt. Lieut.

Unit

24th. Ball. " 2nd A.C.C.

Troop

1 QUE (24)

Batty.

Hospital

Ex. Bevan Mill Sandgate.

Date of Admission

Transferred

Ex. Central Mill Shorn.

Hosp.

Moore Bks Shorncliffe

Hosp. 19-1-16

" " "

Hosp. 16. 4. 16

5 C. F. Amb.

Hosp. 4-2-18

Diagnosis

Bellulites R. Foot.

(1) Later Diagnosis (if changed)

(2)

Meningitis Carrier

(3)

J. C. J. L. foot.

Additional Diagnoses, if more than one state present

Lac. Wd. R. Finger (Acc) 1/2

G. S. B. Killed in action 10-8-18 ✓

DISPOSITION

Disch'd. 13. 8. 15

Date

C.L. 17-8-15

Dis 23. 1. 16

REMARKS

" 18-11-15 # 77

Dis 27. 4. 16

" 27-1-16 # 127

Dis. to duty - 7-2-18

Cl. 27. 4. 16 # 194

Cl. 26. 4. 16 # 62

Cl. 28. 4. 16 # 64

10-9-17 @ 6. Dis 2-9-17

9-2-18 @ 135 ①

13-2-18 @ 138 ①

18-8-18 @ 295-2.

A.M.D. 2 Dept.  
Boh. of D.G.M.S.O.M.F.C. London

14

EPITOME OF HOSPITAL TREATMENT.

Hospital

Adm.

1.

2.

3.

4.

5.

6.

7.

1-10

2-6

50

15

100

10

2

1-4



*mtg 9.20*

Rank \_\_\_\_\_ Name **WATSON. James.** Reg'l No. **66024.**  
 Unit **24th Bn.** If in perm. Corps, What Unit? \_\_\_\_\_ Married or Single **Singlw.**

Place and Date of Enlistment **Montreal. 2nd Feby. 1915.** Place of Birth **Glasgow. Scot.**

Name and Address, Next-of-Kin **James Watson. Possil Park. Glasgow. Scot.** Relationship **Father.**

Assigned Pay Monthly \$ \_\_\_\_\_ Payable to \_\_\_\_\_ Relationship \_\_\_\_\_

Separation Allowance \$ \_\_\_\_\_ Payable to \_\_\_\_\_ Relationship \_\_\_\_\_

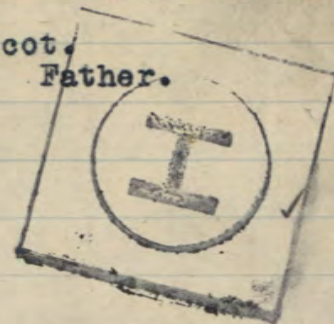

Discharge, Date and Place \_\_\_\_\_ Reason \_\_\_\_\_ Character \_\_\_\_\_



Report		Record of promotions, reductions, transfers, casualties, etc., during active service. The authority to be quoted in each case.	Place	Date	REMARKS Taken from Official Documents
Date	From whom received				
		Arrived in England per S.S. Cameronia		20.5.15	
17.8.15	W.O.	Adm. Cent. V.A.D. Hospital	Shorncliffe	2.8.15	Abducted R. Foot. - Cas. Rep. #17.
27.9.15	O.C. 39 <sup>th</sup> B <sup>n</sup>	Taken on strength 39 <sup>th</sup> B <sup>n</sup> West Sandling		25.9.15	Pt. II.O. #178.
	D.O.	Awarded 14 days' detention	Shorncliffe	27.9.15	Part II, DO. No 178.
18 <sup>11</sup> / <sub>15</sub>	Ch. 77. 24 <sup>H</sup>	Dischd. Cen. mil. Hpl.	Shorncliffe	13 <sup>8</sup> / <sub>15</sub>	Cellulitis R. Foot.
24 <sup>11</sup> / <sub>15</sub>	oc. 39 <sup>th</sup>	Trans. to <b>Came.</b>	— " —	22 <sup>11</sup> / <sub>15</sub>	P2 O229.
25.11.15	same	Taken on strength	— " —	22.11.15	PR # 109. (Cas. Rep. 3712).
4.12.15	do	Awarded 7 days C.P. for an Act. Duty to Mail & Whist on active service	— " —	3.12.15	" 120.
21.1.16	ADMSS	Bulletin from #16 to 10/16	— " —		" 18
7.1.16	Camb. TS.	Struck off strength		4.1/16	PR = Do. 8.
4.1.16	ADMSS	On trans to ADMSS	Shelippe	4.1/16	" 3

Watson, James

66024

Report		Record of promotions, reductions, transfers, casualties, etc., during active service. The authority to be quoted in each case.	Place	Date	REMARKS Taken from Official Documents
Date	From whom received				
17.1.16	Adm SSS	Trans to Camo Ts	Sealiffe	10 1/16	PA = 14
12.1.16	Camo T.S.	Taken on 24th. of Camo T.S. <small>non. a. d. m. 2. 33.</small>	Shornecliffe	10.1.16	P. II. O. 13.
27.1.16	ds. 129	Adm. Moore B.M.S.	Do.	19 1/16	Meningitis Carrier 5230.
24.4.16	" 174	Dischd to duty.	"	23.1.16	"
19.2.16	Camo Ts	Stream of Str. Trans to Moore B.M.S.	Moore B.M.S.	16 2/16	PA = 51.
16.4.16		Adm Moore Bks P. Meningitis Carrier	Shornecliffe	16.4.16	Came C 62
28.4.16		Dischd to duty.	"	27.4.16	" 64
17.2.16	Moore Bks	Taken on straight <small>505 on being 705 case as to Casualty.</small>	"	16.2.16	Pro 43.
19.6.16	"	shown on command at Moore Bks	"	18.3.16	" 171
22.8.16	"	ceases to be shown on command	"	19.8.16	" 335-
31.8.16	23rd Bn.	Att. from CCAC for P.B.D.	Dibgate	30.8.16	" 209
4.9.16	cms.	Imp. att to cms	"	31.8.16	" 37.
11.9.16	"	ceases to be att to cms	"	11.9.16	" 43.
1-3.17	23rd Res Bn	Sal. to C M & S	Shorneham	1-3-17	" 57
22.3.17	"	above entry cancelled	"	"	" 78
20.3.17	1st Lie R.P.	T.O.S. from CCAC remaining on command ceases to be att. from CCAC	"	13.3.17	" 13.
24.3.17	23rd Res Bn	now att from 1st Lie Reg Dep	"	10.3.17	" 80
8.4.17	"	T.O.S. from 1st Q. R.R. ceases to be att. held.	"	8.4.17	" 95.
23.5.17	"	505 on posting to 24th Bn of Seas.	"	22.5.17	" 140

SER. 103 CHECKED

20 JUN 1917

RV. 41 of 21 1/2  
1st Q.R.D.

Also P.H. 0022.18 b17 of  
24. Bn.

A.

2nd SHEET RECORD

Rank \_\_\_\_\_ Name **WATSON James.** Reg'l No. 66024.  
 Unit **24th Bn.** If in perm. Corps, }  
 What Unit? } Married or Single **Single**  
 Place and Date of Enlistment **Montreal 2nd Feb, 1915.** Place of Birth **Glasgow Scot.**  
 Name and Address, Next-of-Kin **James Watson. 31 DOWD STREET, APT. 5 MONTREAL P.Q.**  
~~Pessil Park Glasgow Scot. auth RC 25 W 3691~~  
 Assignee *Mrs E Watson* Relationship **Father.**  
*Appt 12 Dowd Apartments*  
 Assigned Pay Monthly \$ \_\_\_\_\_ Payable to *Montreal P.Q.* Relationship \_\_\_\_\_  
*31 Dowd Street*  
 Separation Allowance \$ \_\_\_\_\_ Payable to \_\_\_\_\_ Relationship \_\_\_\_\_  
 Relationship **KILLED IN ACTION**



Discharge, Date and Place \_\_\_\_\_ Reason \_\_\_\_\_ Character \_\_\_\_\_  
 H. W. V., Ld.-11319-17. **1st Sheet of Record filed in envelope.**

Report.	Record of promotions, reductions, transfers, casualties, etc., during active service. The authority to be quoted in each case.	Place.	Date.	REMARKS Taken from Official Documents.
<i>W.B.</i> Date. <i>8.9.17</i>	From whom received. <i>24th Bn.</i> Permanent Grade. <i>1st Q. Reg.</i> Disch'd <i>1st sub.</i>	Acting Rank. <i>gt</i>	<i>2.9.17</i>	<i>CL. A. 6. I. C. T. L. Foot</i>
<i>15.8.18</i>	<i>24th Bn.</i> Killed in action	<i>France</i>	<i>10.2.18</i>	<i>7081</i>
<i>18.8.18</i>	— Killed in action	<i>Field</i>	<i>10.8.18</i>	<i>6 R. 295</i>



## Casualty Form—Active Service.

Regiment or Corps 24<sup>th</sup> Battalion C.E.F. H.J.  
 Regimental No. 66024 Rank Pvt Name Watson James  
 Enlisted (a) 3-2-10 Terms of Service D. of War Service reckons from (a) 3-2-10  
 Date of promotion } Date of appointment } Numerical position on }  
 to present rank } to lance rank } roll of N.C.Os. }  
 Extended \_\_\_\_\_ Re-engaged \_\_\_\_\_ Qualification (b) Cook R.B.

Report		Record of promotions, reductions, transfers, casualties, etc., during active service, as reported on Army Form B. 213, Army Form A. 36, or in other official documents. The authority to be quoted in each case.	Place	Date	Remarks taken from Army Form B. 213, Army Form A. 36, or other official documents.	
Date	From whom received					
27-9-15	24 <sup>th</sup> Bn. Irans. to 39 <sup>th</sup> Res Bn.	Arrived	England	20 <sup>5</sup> /15	P. F. D. O. 178 ✓	
	Wanderer 15/2/16 No Entry To Moore Barracks Hospital	TRANSFERRED FROM C.A.M.C. TRAINING SCHOOL			MAJOR, C.A.M.C. COMMANDING C.A.M.C. TRAINING SCHOOL, ✓	
17 <sup>7</sup> /1916	C.A.M.C.T.S.	Taken on strength	M.B.H.	S'cliffe.	16 <sup>7</sup> /16	Part 11. D.O. No 48 ✓
19 <sup>6</sup> /1916	M.B.H.	Struck off Strength	M.B.H.	"	16/16	Part 11. D.O. No 171 ✓
1	C.C.A.C.	Taken on Strength of C.C.A.C. and attached to Moore Barracks Hospital.	"	"	16/16	Part 11. D.O. No 194
17 <sup>8</sup> /1916	M.B.H.	Detached to C.C.A.C.	F. Tour	"	17 <sup>8</sup> /1916	Capt. C.A.M.C. Company Officer. ✓

(a) In the case of a man who has re-engaged for, or enlisted into Section D, Army Reserve, particulars of such re-engagement or enlistment will be entered.  
 (b) e.g., Signaller, Shoing Smith, etc., etc., also special qualifications in technical Corps duties.

Report		Record of promotions, reductions, transfers, casualties, etc., during active service, as reported on Army Form B. 213, Army Form A. 36, or in other official documents. The authority to be quoted in each case.	Place	Date	Remarks taken from Army Form B. 213, Army Form A. 36, or other official documents.
Date	From whom received				

Taken on Strength C.C.A.C. Pt. II D.O. No. 567-23/12/16

ATTACHED TRANSFERRED FROM C.C.A.C. TO 23<sup>rd</sup> Res Bn 30-8-16 PART II D.O. No. 270-13-1-9-16

30-8-16 23<sup>rd</sup> Res Bn Attached from 66AL For of c 6626  
 Delegate 30-8-16 D.P. II D. 209. *Lieut.*  
 Hedding  
 for O.C. 23rd. Can. Res. Battn.

1.3.17 23rd. Res. Transferred to Canadian Shoreham 1.3.17 D P 11 O.57  
 Battalion. Machine Gun Depot, Crowborough.

*Hedding* Lieut. for O.C. 23rd. Can. Reserve Bn

24/2/17 23<sup>rd</sup> R. Bn S. P. D.O. 57 of 1/3/17 *Transferred to C. M. G. D. is cancelled.* Shoreham 1/3/17 S. P. D.O. 79

24/3/17 23<sup>rd</sup> R. Bn Ceases to be act. from C.C.A.C. on wait. from 1st 2. R. D. Shoreham 10/3/17 S.P. D.O. 80 ✓

8-4-17 23<sup>rd</sup> R. Bn 40 S. from 1st Q.R.D. Shoreham 8-4-17 D.P. II O. 95 ✓

23-5-17 23<sup>rd</sup> R. Bn Posted to 24<sup>th</sup> Bn Shoreham 23-5-17 D.P. II O. 140 ✓

*W. H. Chalmers. Lieut.*

C. B. D. ARRIVED C. B. D. FRANCE for O. la 23<sup>rd</sup> Res Bn  
 23.5.17 N. R. D. 24/6/17

PART II ORDERS No 52 D 18/6/17

C. B. D. LEFT C. B. D. FOR 24<sup>th</sup> Bn 11.6.17 N. R. D. 21/6/17

O. C. 24<sup>th</sup> BN ARRIVED 24<sup>th</sup> BN. FIELD 12.6.17 B. 213 D 15/6/17

CERTIFIED CORRECT  
 16 JUN 1917  
 GAN: RECORDS, LONDON  
 GAN: RECORDS, LONDON

(2)  
**Casualty Form—Active Service.**

Regiment or Corps *24th Canadian Battalion*

Rank *Pte* Surname *Watson* Christian Name *James*

Religion ..... Age on Enlistment ..... years ..... months

Enlisted (a) *2.2.15* Terms of Service (a) *2 of yr.* Service reckons from (a) *2.2.15*

Date of promotion to present rank ..... Date of appointment to lance rank .....

Extended { ..... } Re-engaged { ..... } Qualification (b) *cook*  
or Corps Trade and rate .....

Occupation ..... Signature of Officer .....

Report		Record of promotions, reductions, transfers, casualties, &c., during active service, as reported on Army Form B 213, Army Form A. 36, or in other official documents. The authority to be quoted in each case.	Place of Casualty	Date of Casualty	Remarks Taken from Army Form B. 213, Army Form A. 36, or other official documents.
Date	From whom received				
		Embarked ...			
		Disembarked ..			
<i>30.8.17</i>	<i>9 CFA</i>	<i>S 62 Foot L.</i>	<i>9 CFA.</i>	<i>30.8.17</i>	<i>a36 52114</i>
<i>7.9.17</i>	<i>24 CPln</i>	<i>Dick</i>	<i>Not stated</i>	<i>30.8.17</i>	<i>B213 347d/15/9/17</i>
<i>2.9.17</i>	<i>9 CFA.</i>	<i>20 Duty.</i>	<i>Field</i>	<i>29.17</i>	<i>a36 (6268)</i>
<i>14.9.17</i>	<i>24 CPln</i>	<i>" "</i>	<i>"</i>	<i>3.9.17</i>	<i>B213 350d/26/17</i>
<i>4.2.18</i>	<i>5 CFA</i>	<i>Lac Wd. Gungor L. (acc)</i>	<i>5 CFA.</i>	<i>4.2.18</i>	<i>a36 D1645</i>
<i>4.2.18</i>	<i>" "</i>	<i>20 Duty.</i>	<i>Field</i>	<i>4.2.18</i>	<i>a36 D1962</i>
<i>14.2.18</i>	<i>24 CPln</i>	<i>" "</i>	<i>"</i>	<i>4.2.18</i>	<i>B213</i>
<i>8.3.18</i>	<i>" "</i>	<i>Granted 14 days leave to</i>	<i>24k.</i>	<i>6.3.18</i>	<i>B213 B37d/19/18</i>
<i>5.4.18</i>	<i>" "</i>	<i>Rejoined ex leave.</i>	<i>Field</i>	<i>26.3.18</i>	<i>B213</i>
<i>13.7.18</i>	<i>" "</i>	<i>Joined 24th Bn ex telegraphing camp</i>	<i>"</i>	<i>16.6.18</i>	<i>K118/14644</i>

(a) In the case of a man who has re-engaged for, or enlisted into Section D, Army Reserve, particulars of such re-engagement or enlistment will be entered.  
(b) Signaller. Shoeing-Smith, &c.





Form R.2.124.

For attaching to Original & Triplicate - P

No. 66024 Rank ..... Name Watson, J. Unit 24<sup>th</sup> B.

Next of Kin changed from. -

James Watson (Father)  
Posieport  
Glasgow Scot.

To: -

James Watson (Father)  
31 Dowd St, apt. 5  
Montreal Can.

Authority R.1.29/1

R.25.W. 3691

Clerks Initials ASJ

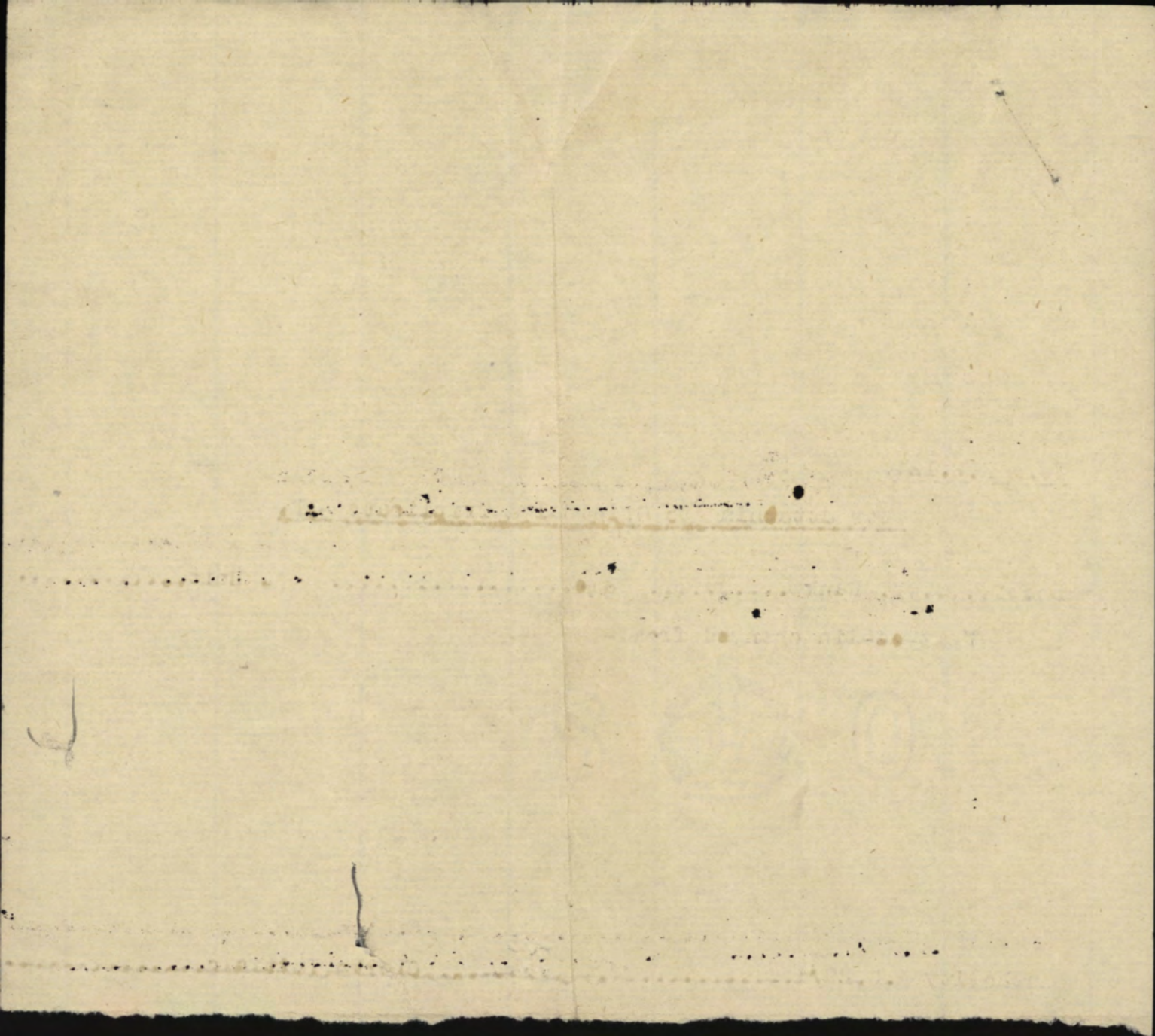

MEDICAL HISTORY SHEET.

Grange

ORIGINAL

Surname Watson Christian Name James

Examined { on 2 day of July 1915  
at Peel Barracks

Approved by

APR 28 1916

Birthplace { City or Town Montreal  
Desile Park  
County Glasgow Scotland

Rank Captain M.O.

Apparent age 22

Trade or occupation book

Height 5 Feet 3 1/4 Inches.

Weight \_\_\_\_\_ Lbs.

Chest measurement { Minimum 32 inches.  
Maximum expansion 2 1/4 inches.

Physical development Fair

Small-Pox Marks None

Vaccination Marks { Arm Right Left  
Number 1

When Vaccinated last Feb 19 15

(a) Marks indicating congenital peculiarities or previous disease Scar back of l. arm below elbow

(b) Slight defects but not sufficient to cause rejection ✓

Date	Fit or Unfit	EXAMINED FOR RE-ENGAGEMENT,
		M.O.
		M.O.
		M.O.
		M.O.
		M.O.
		M.O.

Date	Result	VACCINATIONS.
<u>Feb 15</u>		<u>At Vane</u> <u>Captain</u> M.O.
		M.O.
		M.O.

Date	Result	ANTI-TYPHOID INOCULATIONS, ETC.
<u>Feb 15</u>		<u>at Munkeston</u> <u>Captain</u> M.O.
<u>15</u>		<u>do</u> M.O.
<u>25/4/17</u>		<u>W. Muir. Capt.</u> M.O.

Enlisted on 2 day of July 1915 at Montreal

	CORPS.	REG'L NUMBER.	HABITS.	DATE.
Joined on enlistment	<u>24<sup>th</sup> Bn.</u>	<u>66024</u>		
Transferred to..	<u>39<sup>th</sup> Bn</u>			

EXAMINED OR DISCHARGED BY A MEDICAL BOARD:

STATION.	DATE.	DISEASE.	RESULT.
<u>S.M.B. Shoreham</u>	<u>Feb-6-1917.</u>	<u>Flat feet, non-rigid.</u>	<u>Att C.J. Chaupartier Capt.</u>

N. B.—This sheet to be disposed of in accordance with instructions in the Regulations for Army Medical Service, on the man becoming non-effective; the date and cause being stated on next page.

66024

James

This Medical History Sheet is returned by the Officer in Charge when they leave England.

Christian Name

Surname

STATION.	Date of Arrival at the Station.	DATES OF						DISEASE.	Number of days in Hospital.	Remarks on nature of the disease: how induced: if mild or severe: if completely recovered from: whether any particular treatment was adopted. In venereal cases state nature of primary disease, and whether mercury has been given. If an accident, state whether it occurred on duty and whether a Court of Inquiry was held. Date of issue and particulars of artificial teeth or surgical appliances supplied. Particulars of prophylactic inoculations.	Signature of Medical Officer.
		Admission into Hospital.			Discharge from Hospital.						
		Day	Month	Year	Day	Month	Year				
<i>M. B. Hoop</i>	<i>June 17/15</i>	<i>17</i>	<i>Jun</i>	<i>1915</i>	<i>27</i>	<i>Jun</i>	<i>1915</i>	<i>Contusion of ankle</i>	<i>11</i>	<i>Complete recovery.</i>	<i>W.P. Macaulay Capt</i>
<i>Brewan Military Hospital Sandgate</i>		<i>2</i>	<i>8</i>	<i>15</i>	<i>13</i>	<i>8</i>	<i>15</i>	<i>Spreading cellulitis</i>	<i>11</i>	<i>Recoverd</i>	<i>J.E.O. Rudbury</i>
<del><i>M. B. Hoop.</i></del>		<del><i>17</i></del>	<del><i>6</i></del>	<del><i>15</i></del>	<del><i>27</i></del>	<del><i>6</i></del>	<del><i>15</i></del>	<del><i>Infected leg.</i></del>	<del><i>10</i></del>	<del><i>Complete recovery. Fit for duty</i></del>	<del><i>Signed</i></del>
<i>do.</i>		<i>31</i>	<i>7</i>	<i>15</i>	<i>13</i>	<i>8</i>	<i>15</i>	<i>" toe</i>	<i>15</i>	<i>do.</i>	<i>"</i>
<i>Moore Barracks</i>		<i>18</i>	<i>1</i>	<i>16</i>	<i>26</i>	<i>1</i>	<i>16</i>	<i>Susp Meningitis Carrier</i>	<i>8</i>	<i>Discharged to Duty.</i>	<i>G.R. Baley</i>
<i>Moore Barracks Hgh Shorncliffe.</i>		<i>16</i>	<i>4</i>	<i>16</i>	<i>27</i>	<i>4</i>	<i>16</i>	<i>Meningitis Carrier</i>	<i>12</i>	<i>Discharged to Duty</i>	<i>W.P. Macaulay CAPT G.A.M.C. REGISTRAR.</i>
<i>9 C.F.A.</i>		<i>30</i>	<i>8</i>	<i>17</i>	<i>2</i>	<i>9</i>	<i>17</i>	<i>I.C.T.L. Foot.</i>		<i>Discharged to Duty.</i>	<i>W/O A6 EK</i>

Duplicate Medical History Sheet posted to here.  
Medical Registrar

Duplicate Medical History Sheet posted to here.  
REGISTRAR.

# COMPANY CONDUCT SHEET

24th BATTALION (Victoria Rifles)

CANADIAN EXPEDITIONARY FORCE

Number of sheets  
(in words)

*one*

Signature of C. O.  
or Adjutant

*R. H. Robertson Capt*

Regimental Number and Name *66024 Pte J. Watson*

Attested *3rd Yeby*

191 *5* Joined

191

PLACE	DATE OF OFFENCE	Cases of Drunkenness	OFFENCE	NAME OF WITNESSES	PUNISHMENT AWARDED	DATE OF AWARD	BY WHOM	REMARKS
<i>Peel St Bks</i>	<i>16/3/15</i>		<i>Late for Gym. parade</i>	<i>Cpl. McKenna</i>	<i>2 Dys CB</i>	<i>17/3/15</i>	<i>Capt. Ross</i>	<i>JAR Capt.</i>



CLINICAL CHART.

Army Form B. 181.

Corps Came.

(To be attached to Case Sheet.)

Military Hospital M. B. C. H.

No. 66024 Rank and Name Pte. J. Watson Age 22 Service 9/12

Disease \_\_\_\_\_ Date of admission 18-7-16 Date of discharge 26/1/16 Result \_\_\_\_\_

Dates of Observation	Time																													
	A.M.		P.M.		A.M.		P.M.		A.M.		P.M.		A.M.		P.M.		A.M.		P.M.		A.M.		P.M.		A.M.		P.M.			
18																														
19																														
20																														
21																														
22																														
23																														
24																														
Temperature Fahrenheit	A.M.P.M. A.M.P.M.																													
	107°																													
106°																														
105°																														
104°																														
103°																														
102°																														
101°																														
100°																														
99°																														
98°																														
97°																														
Pulse per Minute																														
Respirations per Minute																														
Motions per 24 hours																														

Signature G. R. Baly Capt In charge of case.

CLINICAL CHART

Mr. J. W. ...  
No. ...  
Date ...

Time	Temp	Pulse	Respiration	BP	SpO2	HR	RR	BP	SpO2	HR	RR	BP	SpO2	HR	RR
7:00 AM	98.6	72	18	120/80	98	72	18	120/80	98	72	18	120/80	98	72	18
8:00 AM	98.4	70	16	110/70	96	70	16	110/70	96	70	16	110/70	96	70	16
9:00 AM	98.2	68	14	100/60	94	68	14	100/60	94	68	14	100/60	94	68	14
10:00 AM	98.0	66	12	90/50	92	66	12	90/50	92	66	12	90/50	92	66	12
11:00 AM	97.8	64	10	80/40	90	64	10	80/40	90	64	10	80/40	90	64	10
12:00 PM	97.6	62	8	70/30	88	62	8	70/30	88	62	8	70/30	88	62	8
1:00 PM	97.4	60	6	60/20	86	60	6	60/20	86	60	6	60/20	86	60	6
2:00 PM	97.2	58	4	50/10	84	58	4	50/10	84	58	4	50/10	84	58	4
3:00 PM	97.0	56	2	40/0	82	56	2	40/0	82	56	2	40/0	82	56	2
4:00 PM	96.8	54	0	30/0	80	54	0	30/0	80	54	0	30/0	80	54	0
5:00 PM	96.6	52	0	20/0	78	52	0	20/0	78	52	0	20/0	78	52	0
6:00 PM	96.4	50	0	10/0	76	50	0	10/0	76	50	0	10/0	76	50	0
7:00 PM	96.2	48	0	0/0	74	48	0	0/0	74	48	0	0/0	74	48	0
8:00 PM	96.0	46	0	0/0	72	46	0	0/0	72	46	0	0/0	72	46	0
9:00 PM	95.8	44	0	0/0	70	44	0	0/0	70	44	0	0/0	70	44	0
10:00 PM	95.6	42	0	0/0	68	42	0	0/0	68	42	0	0/0	68	42	0
11:00 PM	95.4	40	0	0/0	66	40	0	0/0	66	40	0	0/0	66	40	0
12:00 AM	95.2	38	0	0/0	64	38	0	0/0	64	38	0	0/0	64	38	0
1:00 AM	95.0	36	0	0/0	62	36	0	0/0	62	36	0	0/0	62	36	0
2:00 AM	94.8	34	0	0/0	60	34	0	0/0	60	34	0	0/0	60	34	0
3:00 AM	94.6	32	0	0/0	58	32	0	0/0	58	32	0	0/0	58	32	0
4:00 AM	94.4	30	0	0/0	56	30	0	0/0	56	30	0	0/0	56	30	0
5:00 AM	94.2	28	0	0/0	54	28	0	0/0	54	28	0	0/0	54	28	0
6:00 AM	94.0	26	0	0/0	52	26	0	0/0	52	26	0	0/0	52	26	0



7889

MEDICAL CASE SHEET.\*

No. in Admission and Discharge Book. 9889. Year 1916.	Regimental No.	Rank.	Surname.	Christian Name.
	66024	pte	Watson	J
	Unit.	Age.	Service.	
	C.A.M.C.	22	9/12	

Station and Date. Jan 20/16	Disease
	Susp. Meningitis Carrier Compts: none.

1  
 Pres. Cond'n: patient is quite well but has flat feet, & pain in Rt. ear.  
 Two consecutive swabs from throat proved to be negative for meningococci.  
 for discharge:  
 G.R. Baily Capt.

DISCHARGED.  
26 JAN 1916



# CLINICAL CHART.

Army Form B 181.

Corps Camb.

(To be attached to Case Sheet).

Military Hospital M388

No. 66024

Rank and Name Watson Pfc.

Age 25

Service 1 1/2

Disease Pharyngitis Carrier

Date of admission 16-4-16

Date of discharge 26/4/16

Result Negative

Dates of Observation	Days of Disease																													
Temperature Fahrenheit	Time	Time	Time	Time	Time	Time	Time	Time	Time	Time	Time	Time	Time	Time	Time	Time	Time	Time	Time	Time	Time	Time	Time	Time	Time	Time	Time	Time	Time	Time
	A.M.P.M.	A.M.P.M.	A.M.P.M.	A.M.P.M.	A.M.P.M.	A.M.P.M.	A.M.P.M.	A.M.P.M.	A.M.P.M.	A.M.P.M.	A.M.P.M.	A.M.P.M.	A.M.P.M.	A.M.P.M.	A.M.P.M.	A.M.P.M.	A.M.P.M.	A.M.P.M.	A.M.P.M.	A.M.P.M.	A.M.P.M.	A.M.P.M.	A.M.P.M.	A.M.P.M.	A.M.P.M.	A.M.P.M.	A.M.P.M.	A.M.P.M.	A.M.P.M.	A.M.P.M.
107°																														
106°																														
105°																														
104°																														
103°																														
102°																														
101°																														
100°																														
99°																														
98°																														
97°																														
Pulse per Minute																														
Respirations per Minute																														
Motions per 24 hours																														

Signature W. Harry C. [Signature] In Charge of Case.

July 1881

OLD STAR CHART

July 1881

July 1881

July 1881

July 1881

July 1881

12

22

27

28

29

30

31

13196

MEDICAL CASE SHEET.\*

MOORE BARRACK HOSPITAL,  
CAMP CLIFFE,  
SINGAPORE

No. in Admission and Discharge Book

Regimental No.

Rank.

Surname.

Christian Name.

66024

Plt

Wahon

Year

Unit.

Age.

Service.

1916

C.A.M.C.

23

14/12

Station and Date of Complaint:

Disease Cerebro-spinal meningitis. Commenced

Duration:

Sudden in ward 18 in contact with a case of cerebro-

Personal History:

spinal meningitis. Throat was

Family History:

swollen and was suspicious

History of present illness:

Now is freed by order of the

hospital sanitizing officer Capt Palmer.

PHYSICAL EXAMINATION:

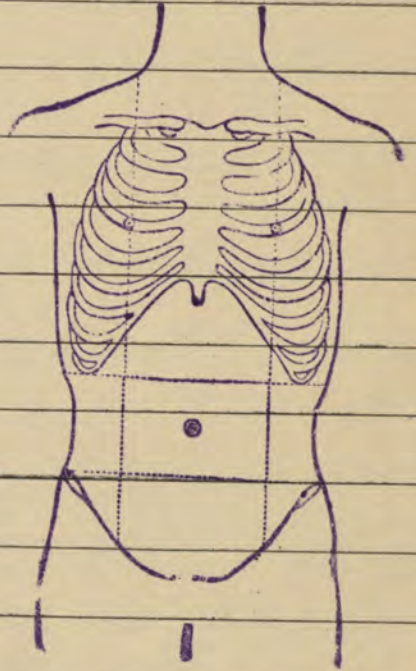
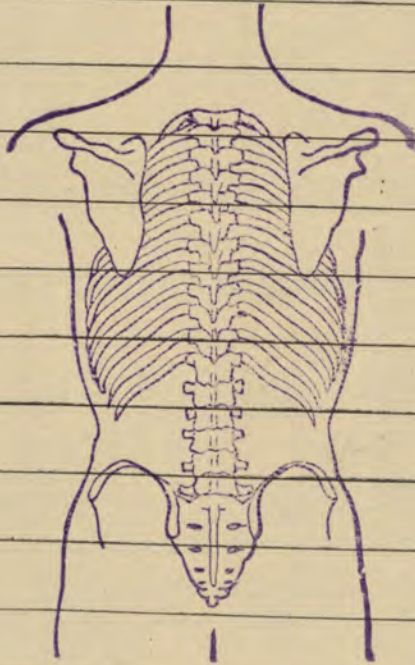

Laboratory Report:

None secured in this

Treatment:

ward

DISCHARGED

W. H. H. Capt

27 APR 1916

\*The first and last entries will be signed, and transfers from one Medical Officer to another, attested by their signatures.



MILITIA AND DEFENCE  
**ASSIGNED PAY**  
OVERSEAS CONTINGENTS

*L. G. P.*

To Whom *Mrs J. Watson*  
*to Mrs McLaughlin*  
Address ~~#. Major Street~~  
*St. Laurent St. Montreal P.Q.*

By Whom Assigned *Watson James*  
Regtl. No. *6602424*  
Rank *Pte*  
Corps *D Co. 24th Battalion*

Rate *\$ 20<sup>00</sup> —* **MAY 1 1915**

**PAYMENTS**

Month	Year	Cheque No.	Amt.	REMARKS
Aug.	1914			
Sept.				
Oct.				
Nov.				
Dec.				
Jan.	1915			
Feb.				
March				
Apr.				
May		<i>P 513</i>	<i>20 —</i>	
June		<i>N 2359</i>	<i>20 —</i>	
July		<i>V. 1758</i>	<i>20 —</i>	
Aug.		<i>06714</i>	<i>20 —</i>	
Sept.		<i>Q 7142</i>	<i>20 —</i>	
Oct.		<i>S 6997</i>	<i>20 —</i>	
Nov.				
Dec.				
Jan.	1916			
Feb.				
March				

**CANCELLED**

○ 6715-15<sup>00</sup>  
Cancelled  
See Eng Ledger



No. 1304

RANK

Pte.

NAME

Watson Jas.

66024 Apr. Paylist.

T. O. S. 3-2-15

UNIT

24 th. Battalion

S.O. 81 of 3-2-15

M. D. 4

PAID FROM	PAID TO	SIG. OR REC'T	PROMOTIONS, TRANSFERS, DISCHARGES, ETC.	
			PARTICULARS	AUTHORITY
1915 Feb. 3	1915 Feb. 28	✓		
	Mar.	✓		
	Apr.	✓		
	May.	✓		

UNIT SAILED  
MAY 11 1915

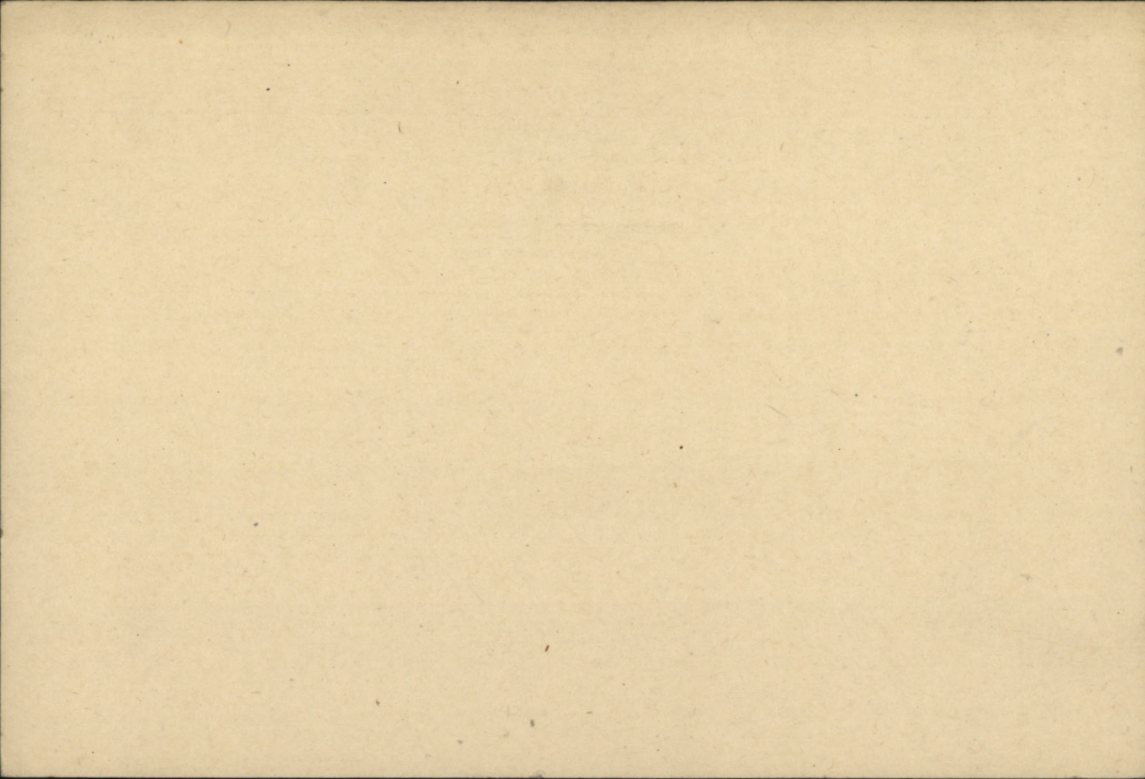

<sup>60</sup>  
SURNAME.

*Watson*

649-W-15008

CARD NO.

10  
3  
78

CHRISTIAN NAMES

*James*

FOLL.

REGL. No. *66024*

RANK *Pte.*

UNIT *24<sup>th</sup>*

*Br.*

FORMER CORPS

NEXT OF KIN.

NAMES IN FULL

*Watson, James*

CHANGE OF ADDRESS

RELATIONSHIP TO SOLDIER

*father*

~~also notify  
Mrs Eliza Watson  
mother  
31 Dowd St  
Apt 12, Dowd Apt.  
Montreal P.Q.  
auth L. 5/3/18~~

ADDRESS

~~*Possilpark, Glasgow,*~~

*31 Dowd Street, (Apt 5) Montreal, Scot.*

*auth 5421-38-1 4-1-17. B.K.*

*P.A.*

COUNTRY OF BIRTH

*Scotland*

DATE

PLACE OF ATTESTATION

*Montreal, P.A.*

DATE

*Feb. 2<sup>nd</sup> 1915*

*9/8.11-5-15 73*  
*20*

L. L. 10437. M. & D. 7233

M. F. W. 22. 100M.-11-16. H. Q. 1772-39-333.

*From Montreal per S.S. "Cameronia" 11-5-15*

MARRIED

SINGLE

WIDOWER

TRADE OR CALLING

RELIGION

DESCRIPTION.

APPARENT AGE

YEARS

MONTHS

HEIGHT

FEET

INCHES

CHEST MEASUREMENT

INCHES

EXPANSION

INCHES

COMPLEXION

EYES

HAIR

DISTINGUISHING MARKS

MEDICAL EXAMINATION. PLACE

DATE

*Present Address*

Rank *Private* NameReg'l No. **66024.**

Unit

**WATSON, James,**  
If in perm. Corps,  
What Unit?Married or Single **Singl<sup>w</sup>.**

Place and Date of Enlistment

**24th Bn.****Montreal. 2nd Ferry. 1915.**Place of Birth **Glasgow. Scot.**

Name and Address, Next-of-Kin

**James Watson. Possil Park. Glasgow. Scot.**Relationship **Father.**Assigned Pay Monthly \$ **20**Payable to **Mr J. Watson****4 May St. Montreal.**

Relationship

Separation Allowance \$

Payable to

Relationship

Discharge, Date and Place

Reason

Character

Date		PAY			Field Allowance			Other Credits	Total Credits	Voucher		Cash Payments	Assigned pay	Other Charges	Total Debits	Balance	Remarks, Casualties, etc.
From	To	No. of Days	Rate	Amount	No. of Days	Rate	Amount			No.	Date						
1915.																	
1 June	30 June	30	1 <sup>00</sup>	30	30	10	3		33			7 50	20		27 50	5 50	
1 July	31 July	31	"	31	31	"	3 10		34 10			2 50	20		22 50	17 10	
Adjustment of Exchange.								27	27							17 37	
1 Aug	31 Aug	31	1 <sup>00</sup>	31	31	10	3 10		34 10			14 60	20		34 60	16 87	
1 Sep	30 Sep	30	"	30	30		3		33				20		20	29 87	Trans 29 Aug 1/10/15
1 Oct	31 Oct	31	"	31	31	"	3 10		34 10			24 82	20		44 82	19 15	
✓ 1 Nov	30 Nov	30	"	30	30		3		33			5 11	20		25 11	27 04	Trans 6 Oct 1915
1/12	31	31	"	31	31		3 10		61 14			29 19	20		47 19	11 95	
1/1/16	31	31	"	31	31		3 10		46 05			14 60	20		34 60	11 45	
1/2/16	20	20	"	20	20		5		33 45				20		20	13 45	To comm 5.00
20/2/16	29	9	"	9	9		90	13 45	29 55			7 30		5 18	12 48	16 87	To R.M.C.T.S.
March.	31.	31	"	31	31.		3 10		16 87			19 46	20		39 46	11 51	
			30 <sup>00</sup>		30 <sup>50</sup>	627 341 77				125 08 200 <sup>00</sup>		5 18	330 26		11 51	C-Balanced.	

*Private*  
*James Watson*  
 PAY RECEIANT.  
 24th BATTALION, C.E.F.



MILITIA AND DEFENCE  
**ASSIGNED PAY**  
 OVERSEAS CONTINGENTS

M. F. W. 12a.  
 60m.-12-15.  
 1772-39-819.

Sheet No. 2.

Mrs. J. Watson

Name of Soldier

Watson J.  
D. Co. 24<sup>th</sup> Batt.

L. L. Job 89002.-Req. 6213.

PAYMENTS.

Month.	Year.	Cheque No.	Amt.	Remarks.
				\$ 20 <sup>00</sup>
April	1916	A 1964	20	
May		R 5509	20	
June		m-8894	20	
July		B 8254	20	
Aug.		Q 15118	20	
Sept.		<del>U 20089</del>	20	
Oct.		V 25817	20	
Nov.		M 28238	20	
Dec.		I 34185	20	
Jan.	1917	N 42241	20	
Feb.		D 48332	20	
March		F 53373	20	
April		Y 5489	20	20 (W)
May		G 12367	20	
June		J 19374	20	20 (D)
July		W 28252	20	
Aug.		M 35787	20	
Sept.		Z 49806	20	
Oct.		E 46219	20	
Nov.		O 51732	20	
Dec.		260790	20	
Jan.	1918			\$ 620 <sup>00</sup> 4/11
Feb.				
March				
April				
May				
June				
July				

*JSD*

*AKL*

MILITIA AND DEFENCE  
**ASSIGNED PAY**  
 OVERSEAS CONTINGENTS

Sheet No. 2 (Contd.)

Name of Soldier \_\_\_\_\_

**PAYMENTS.**

Month.	Year.	Cheque No.	Amt.	Remarks.
Aug.	1918			
Sept.				
Oct.				
Nov.				
Dec.				
Jan.	1919			
Feb.				
March				
April				
May				
June				
July				
Aug.				
Sept.				
Oct.				
Nov.				
Dec.				
Jan.	1920			
Feb.				
March				
April				
May				
June				
July				
Aug.				
Sept.				
Oct.				
Nov.				



MILITIA AND DEFENCE  
ASSIGNED PAY  
OVERSEAS CONTINGENTS

To Whom

*Mrs J. Watson*

By Whom Assigned

*Watson J.*

Address

~~*Cof Mrs McDougal*~~  
*apt 12. Dowd. Apt # 2 Latour St. Montreal*  
*31 Dowd St. MONTREAL P.Q.*

Regtl. No.

*660 r 4*

Rank

*pte*

Corps

*D Co**24<sup>th</sup> Batta*

Rate

*20<sup>00</sup>*

## PAYMENTS

*May 1-15*  
*2 m 23<sup>10</sup> 12/1/17*

Month	Year	Cheque No.	Amt.	REMARKS
Aug.	1914			
Sept.				
Oct.				
Nov.				
Dec.				
Jan.	1915			
Feb.				
March				
April				
May		<i>P 513</i>	<i>20 -</i>	
June		<i>72359</i>	<i>20 -</i>	
July		<i>71758</i>	<i>20 -</i>	
Aug.		<i>06714</i>	<i>20 -</i>	
Sept.		<i>Q 7142</i>	<i>20 -</i>	
Oct.		<i>S 6997</i>	<i>20 -</i>	
Nov.		<i>T 8827</i>	<i>20 -</i>	
Dec.		<i>U 10409</i>	<i>20 -</i>	
Jan.	1916	<i>X 80711</i>	<i>20 -</i>	
Feb.		<i>Y 11113</i>	<i>20 -</i>	
March		<i>K 15243</i>	<i>20 -</i>	



6715 - \$15<sup>00</sup>/<sub>100</sub>  
cancelled  
Per ~~Eng Lee~~





\* Strike out whichever inapplicable.

ASSIGNED PAY	<del>ENGLAND</del> CANADA.	SEPARATION ALLOWANCE.	ENGLAND or CANADA.	NAME:- <i>WATSON, James</i>				
EFFECTIVE DATE:-	<i>1/6/15</i>	EFFECTIVE DATE:-		NUMBER:- <i>66024</i>				
AMOUNT:-	<i>20<sup>00</sup></i>	AMOUNT:-		PARTICULARS OF RANK OR APPOINTMENT				
NAME, ADDRESS, RELATIONSHIP & AUTHORITY   WHEN PAYEE OF A.P. IS THE SAME AS PAYEE OF S.A. THE WORD "SAME" ONLY TO BE WRITTEN IN THIS SPACE.				AUTHORITY	DATE EFFECTIVE	RANK OR APPOINTMENT		
				<i>Mrs. J. E. Watson, Apartment 12, Dowd Apartments, 31 Dowd St. Montreal, P. Que. Can.</i>				<i>Pte.</i>
				UNIT AND TRANSFERS				
				ORIGINAL UNIT:- <i>24<sup>th</sup> Batt<sup>n</sup></i>				
				DATE ACCOUNT FIRST OPENED:-				
				AUTHORITY	DATE EFFECTIVE	DATE LEDGER SHEET T'S'P'D		
						<i>24<sup>th</sup> Batt<sup>n</sup> N. E. "D."</i>		
				EXTRACTS FROM ACTIVE SERVICE PAY-BOOKS   UPON CLEARANCE OF VOUCHERS, ENTRIES WILL BE CANCELLED BY INSERTION OF DATE CHARGED IN RED INK				
DATE OF PAYMENT	NUMBER OF A.R.	UNIT PAID BY	AMOUNT	DATE OF PAYMENT	NUMBER OF A.R.	UNIT PAID BY	AMOUNT	
				DAILY RATES OF PAY AND ALLOWANCES				
				AUTHORITY	PAY	F.A.	P.F.A.	SUBS'CE ALL'CE
					<i>1</i>	<i>10</i>		

PAY BOOK CHECK D.  
Date *4/18/18*  
By *[Signature]*  
N.E. BRANCH.

PARTICULARS OF RENDERING NON-EFFECTIVE:-

MONTH	PARTICULARS	CR 1	CR 2	PARTICULARS	DR 1	DR 2	DR 3	DR 4	BALANCE	DEFERRED	SEPARATION
<i>1918</i>											
<i>Mar 31</i>	<i>Bal. Fwd.</i>								<i>1772</i>		
<i>Apr.</i>	<i>PP</i>	<i>33</i>		<i>Loan up Apr.</i>				<i>20</i>	<i>3072</i>		
<i>May</i>	<i>do</i>	<i>33<sup>00</sup></i>		<i>to A.P. May</i>				<i>20<sup>00</sup></i>	<i>4482</i>		
		<i>3410</i>		<i>AR 579 H.Q.C.C.M.F. Co 4/5/18</i>	<i>178</i>				<i>4304</i>		
				<i>AR 470 CC School 2/15/18</i>	<i>892</i>				<i>3412</i>		
<i>June</i>	<i>PP</i>	<i>33</i>		<i>Loan up June</i>	<i>1070</i>			<i>20</i>	<i>4712</i>		
		<i>3410</i>		<i>AR 770 CC School 8/6/18</i>	<i>892</i>				<i>3820</i>		
<i>July</i>	<i>PP</i>	<i>33</i>		<i>CAP July</i>	<i>892</i>			<i>20</i>	<i>5230</i>		
		<i>3410</i>		<i>AR 252 24 Br 2/7/18</i>	<i>446</i>				<i>4784</i>		
				<i>" 400 22 " 12/7</i>	<i>357</i>				<i>4427</i>		
				<i>" 508 do 26/7</i>	<i>446</i>				<i>3981</i>		
<i>Aug</i>	<i>PP</i>	<i>3410</i>		<i>Loan up Aug</i>	<i>1249</i>			<i>20</i>	<i>5391</i>		
		<i>3410</i>						<i>20</i>			
<i>Dec</i>				<i>M 61574 Bal Can 27/2</i>	<i>5391</i>				<i>Nil</i>		
					<i>5391</i>						

Mutation 10-8-18

CANADIAN  
 ASSIGNED PAY AUDITED  
*[Signature]*  
 AUDIT CLERK  
 DATE *6-6-19*



To be used (a) for recruits enlisting direct into the Regular Army, and (b) for men of the Territorial Force when they are admitted to Hospital. Army Form B. 178A to be used for Special Reserve recruits and Special Reservists enlisting into the Regular Army.

## MEDICAL HISTORY of

Surname WATSON Christian Name James

TABLE I.—GENERAL TABLE.

Birthplace ... Parish Glasgow County Scotland

Examined ... { on 2nd. day of February 191 5,  
at Montreal, Can.

Declared Age ... 22 years ... days.

Trade or Occupation ... Cook

Height ... 5 feet 4½ inches.

Weight ... 140 lbs.

Chest Measurement { Girth when fully Expanded 36½ inches.  
Range of Expansion 2½ inches.

Physical Development ... Fair

Vaccination Marks { Arm ... Right Left  
Number 1

When Vaccinated ... Infancy

Vision ... { R.E.—V=  
L.E.—V=

(a) Marks indicating congenital peculiarities or previous disease ... (a) Scra 1" long forearm left

(b) Slight defects but not sufficient to cause rejection ... (b)

Approved by (Signature) \_\_\_\_\_  
(Rank) Capt. C.A.M.C. Medical Officer.

Enlisted ... { at Montreal, Can.  
on 2nd. day of February 191 5

Corps.	Regtl. No.
<u>24th. Battn. V.R.</u>	<u>66024</u>
<u>39th. Battn.</u>	

Became non-effective by ...

This Medical History Sheet has been compared with the Corresponding Attestation Paper, and entries made in red have been taken from the Attestation Paper. (Signature) \_\_\_\_\_ day of \_\_\_\_\_ 191 .

(Rank)





Table IV - Service Table  
 Table III - Grand Court of Inquiry  
 Table II - Grand Court of Inquiry

**List in the case of Warrant Officers treated in quarters.**

marks bearing on the cause, nature, or treatment of the case, likely to be of interest or of future use. In cases of syphilis, admissions and re-admissions to hospital will be shown. The subsequent progress, including particulars of treatment out of hospital, transfers, &c., will be given in the special syphilis case sheet.

Signature of Medical Officer

Complete recovery. Fit for duty

Signed

do. "

Signed

Discharged to Duty

G.R. Baley.

~~Complete recovery~~ See Above

W.F. McCaulay, Capt.

Recovered

J.C. Bradbury.

Discharged to Duty

J.B. McMurrich, Capt.

Discharged to Duty.

A6

EK C.A.M.C. Regr.

**Table III.—Boards; Courts of Inquiry, Vaccination, Inoculations, etc.; Examinations for Field or Foreign Service, Extension, Re-engagement, or Prolongation of Service; Issue of Surgical Appliances; Particulars of Dental Treatment, etc.**

Date	Brief details, and signature	
Feb. 8 1915	Vaccination	H. G. Pavey Capt
Dec 4 1915	Inoculation	H.H.Muckelston Capt.
Dec 14 1915	do.	do.

**Table IV.—Service Table.**

Station or Troopship	Date of arrival or embarkation	Date of departure or disembarkation	Station or Troopship	Date of arrival or embarkation	Date of departure or disembarkation
M. B. Hospt.	17/6/15				
do.	31/7/15				

I certify the foregoing to be a true copy of an original entry on a Medical History Sheet of this man.  
 C. A. M. C.  
 For the Officer in Charge of Records  
 Canadian Contingents.

*Edry*

**DISCHARGE FROM HOSPITAL**

Canadian Form A.M.S 7002.  
For W.O's, N.C.O's & Men.

Do not fail  
to strike out  
two of these  
on each sheet

1. To Chief Paymaster, Canadians,  
7, Millbank, London, S.W.
2. To Officer in Charge of Records, Canadians (Casualty Branch),  
7, Millbank, London, S.W.
3. To Officer Commanding, C A M C - M B H

(Name of Unit to which discharge is made)

At Shorncliffe Station.

Unit or Corps

Regt. Number

Rank

Name (Surname first)

C A M C

66024

Plt

Watson

The above mentioned Canadian soldier will be discharged from this Hospital on the

27 day of April 1916.

He may be expected to arrive at his home Railway Station,

at 11 o'clock A.m. on the 27 day of April 1916.

- i. I consider him "Fit for duty"
- ii. I do not consider him "Fit for Duty"
- \*iii. I consider him fit for his former "light duty"
- \*iv. I do not consider him fit for his former "light duty"

Strike out that which is  
inapplicable.

Name of Central Hospital Moors Bank General at Shorncliffe

Signed [Signature] Officer in Charge.

This return is to be made out in quadruplicate. If discharge is made to the Canadian Casualty Assembly Centre, one copy is to be forwarded to each of the Officers specified 48 hours previous to discharge. If discharge is made to any other Unit, the copies are to be forwarded 24 hours previous to discharge. One copy is to be retained by Hospital for its records.

\*For patients admitted to hospitals from "light duty Service" only.

**DISCHARGES FROM HOSPITALS.**

HOSPITALS.	Patients from Troops serving Overseas from the United Kingdom.	Patients from Troops stationed in the United Kingdom.			
		Admitted from "Light Duty Service."		Other Patients.	
		All Patients.	If fit to resume former "Light Duty."	If not fit to resume former "Light Duty."	If "Fit for Duty."
British Hospitals.	Cannot Discharge.	Discharge to former "Light Duty."	Cannot Discharge.	Discharge to Unit or Reserve Unit.	Cannot Discharge.
Canadian Military Hospitals.	Cannot Discharge.	Discharge to former "Light Duty."	Cannot Discharge.	Discharge to Unit or Reserve Unit.	Cannot Discharge.
Canadian Convalescent Hospitals.	Discharge to Canadian Casualty Assembly Centre.	Discharge to former "Light Duty."	Discharge to Canadian Casualty Assembly Centre.	Discharge to Unit or Reserve Unit.	Discharge to Canadian Casualty Assembly Centre.

This form may be obtained from Officer in Charge of Purchases, Canadians, 14, Gt. Smith Street, London, S.W.



123307

Perforated sheet for Will from Pay Book of Reg.

No. 66024

Name Pte James Watson

Unit 24<sup>th</sup> Battalion

Military Will.

In the event of my  
Death I give the whole of  
my property and effects to my  
Mother Mrs James Watson  
Apartment No 12

Dowd. Apartments  
31 Dowd Street

Montreal  
Canada

Signature .....

Rank and Regt. ....

Date .....

PART VII - SPECIALIST BRANCHES.

MUSKETRY	)	While training in these Branches is carried on, the Battalion Specialist Officer will <u>personally</u> supervise same.
P & B.T.	)	
BOMBING	)	
ANTI-GAS	)	
ENTRENCHING	)	
SIGNALLING	)	

PART VIII- HEADQUARTERS INSTRUCTION.

Classes in subjects mentioned in Part 7 are carried on under arrangements made by Battalions from time to time for ALL RANKS. Officers Commanding in their detail of Officers and other ranks for Command and General Headquarters Schools, should be guided by the work and success of possible candidates at such classes and the opinion of their own Battalion Specialist Officers. This should insure their passing creditably out of such Schools

PART IX - SYLLABUS OF TRAINING.

(a) A syllabus of training will be prepared in each unit for the approval of the G.O.C. This syllabus will be made up in accordance with the form issued and as laid down in "Training in Canadian Reserve Battalions", and attached Appendix "A".

(b) It will for the present cover 6 1/4 hours training a weekday, with the exception of 3-1/2 hours only on Saturdays.

(c) The syllabus of training will show in the "Officers" column, the number of officers detailed for the different subjects.

(d) The syllabus of training for the following week will be drawn up by the Officer i/c Training in conjunction with the Specialist Officers of each Unit, and delivered to these Headquarters by noon Saturdays. Notice in writing will be sent to Brigade Headquarters if any variation is necessary from the syllabus submitted.

(e) SPECIALIST TRAINING. Training in the different branches will be carried under the programme laid out in "Training in Canadian Reserve Battalions" and in accordance with special instructions issued from time to time by these Headquarters - since publication of pamphlet above referred to. Further instructions have been issued as to training in Bombing and Anti-Gas. These are attached as Appendices "C" and "D".

RECREATIONAL TRAINING.

1. Wednesday afternoon in each week will be devoted to Competitive or Recreational training. This is in no sense to be considered as a holiday, but should embody competitions between individuals and teams in contest based upon the various branches of training and organized games. All men under training must take part.

2. All Brigade competitive and recreational arrangements will be made by a Committee composed of one representative

## Medical Report on an Invalid.

Station Sandgate.

Date December 14th, 1915.

1. Unit **C.A.M.C. Training School.**
2. Regimental No. **66024.**
3. Rank **Private.**
4. Name **James Watson.**
5. Age last birthday **21.**
6. Enlisted { on **Feb. 2nd, 1915.**  
at **Montreal.**
7. Former Trade { **Cook.**  
or Occupation

### 8. Disability.

**Flat Feet.**

### Statement of Case.

*Note.—The answers to the following questions are to be filled in by the Officer in medical charge of the case. In answering them he will carefully discriminate between the man's unsupported statements and evidence recorded in his military and medical documents. He will also carefully distinguish cases entirely due to venereal disease.*

9. Date of origin of disability. **He states the flat condition of the feet has troubled him since infancy.**
10. Place of origin of disability. **Not applicable.**
11. Give concisely the essential facts of the history of the disability, noting entries on the Medical History Sheet bearing on the case.

12. (a) Give your opinion as to the causation of the disability. **congenital.**

(b) If you consider it to have been caused by wounds received or illness contracted (1) in the presence of the enemy (2) on active service, explain the specific conditions to which you attribute it. (See notes on page 3). **Not applicable.**

13. What is his present condition?

*Weight should be given in all cases when it is likely to afford evidence of the progress of the disability.*

Both feet show a marked condition of flatness, and he complains of pains in the muscles of the legs especially after marching.

*Feet only slightly flat - quite fit for light duty. p.m.*

14. If the disability is an injury, was caused

- (a) In action? **Not applicable.**
- (b) On field service?
- (c) On duty?
- (d) Off duty?

15. Was a Court of Inquiry held on the injury?

- If so—
- (a) When?
  - (b) Where? **Not applicable.**
  - (c) Opinion?

16. Was an operation performed? If so, what? **Not applicable.**

17. If not, was an operation advised and declined? **Not applicable.**

18. *In case of loss or decay of teeth.* Is the loss of teeth the result of wounds, injury or disease, directly\* attributable to active service? **Not applicable.**

19. Do you recommend

- (a) Fit for duty?
- (b) Fit for light duty?
- (c) Invalided to Canada?
- (d) Discharge as permanently unfit? **Discharge as permanently unfit.**

*James Donald Capt. C.A.M.C.*  
Officer in medical charge of case.

I have satisfied myself of the general accuracy of this report, and concur therewith, *except†*

Station \_\_\_\_\_  
Officer in charge of Hospital.

Date \_\_\_\_\_

\* Loss of teeth on, or immediately after, active service, should be attributed thereto, unless there is evidence that it is due to some other cause.

† Delete this word if no exceptions are to be made.



Opinion of the Medical Board.

NOTES.—(i.) Clear and decisive answers to the following questions are to be carefully filled in by the Board, as, it is essential that the Members of the Pensions and Claims Board should be in possession of the most reliable information to enable them to decide upon the man's claim to pension.

(ii.) Expressions such as "may," "might," "probably," &c., should be avoided.

(iii.) The rates of pensions vary according to whether the disability is attributed to wounds or injuries received or illness contracted, (1) in the presence of the enemy, (2) on active service. It is therefore essential when assigning the cause of the disability to differentiate between them (see Article 591 to 598 of the Canadian Pay and Allowance Regulations as amended G.O., 57, May 1st, 1915).

(iv.) In answering question 20 the Board should be careful to discriminate between disease resulting from military conditions and disease to which the soldier would have been equally liable in civil life.

20. (a) State whether the disability is the result of injuries received or illness contracted, (1) in the presence of the enemy, (2) on active service. 1 no  
11 no

(b) If due to one of these causes, to what specific conditions do the Board attribute it? not applicable

21. Has the disability been aggravated by

(a) Intemperance? no

(b) Misconduct? no

22. Is the disability permanent? yes for marching only

23. If not permanent, what is its probable minimum duration? not applicable

To be stated in months.

24. To what extent is his capacity for earning a full livelihood in the general labour market lessened at present? none compared to capacity on enlistment

In defining the extent of his inability to earn a livelihood, estimate it at  $\frac{1}{4}$ ,  $\frac{1}{2}$ ,  $\frac{3}{4}$ , or total incapacity.

25. If an operation was advised and declined, was the refusal unreasonable? not applicable

30 DEC 1915

**APPROVED**  
*J. W. M. Capr*  
MAJOR D.A.A.G. OF D. OF R. & O FOR  
BRIGADIER GENERAL  
COMMANDING  
CANADIAN TRAINING DIVISION, SHORNCLIFFE.

26. Do the Board recommend

(a) Fit for duty? no

(b) Fit for <sup>Base</sup>light duty? yes

(c) Invalided to Canada? no

(d) Discharge as permanently unfit? no

Will he be fit for service in three months? not for full service

Signatures:—

*John D. Morrison*  
President.

Station Shorncliffe

D. Morrison Capt. C.M.S.  
Members.

Date Dec 17/15

W. Henderson. Capt. C.A.M.S.

Approved.

*G. S. Booby*  
Administrative Medical Officer.

Station Shorncliffe

Date 18<sup>th</sup> DEC 1915

Capt. A/D.A.D.M.S.  
Canadian Training Division, Shorncliffe.

PENSIONS AND CLAIMS BOARD, Canadian Expeditionary Force, assembled at  
Folkestone, Kent, England, on the \_\_\_\_\_ day of \_\_\_\_\_ 191 \_\_\_\_\_

Members of Board.

LIEUT. COL. SIR. H. MONTAGU ALLAN, C.V.O., *President.* MAJOR JOHN L. TODD, C.A.M.C.  
LIEUT. COL. W. GRANT MORDEN. MAJOR MAURICE ALEXANDER,  
*Legal Adviser.*

Proceedings.

*The Board having considered the evidence of the man marginally noted, and the documents submitted, hereto attached, which form part of these Presents, marked*

*[Faint handwritten text]*

*[Faint handwritten text]*

*[Faint handwritten text]*

*[Faint handwritten text]*

*[Faint handwritten text]*

*[Faint handwritten text]*

*[Faint handwritten text]*

*[Faint handwritten text]*

*[Faint handwritten text]*

*[Faint handwritten text]*

*[Faint handwritten text]*

*[Faint handwritten text]*

*[Faint handwritten text]*

*President.*

Lt. Col.

Major.

Lt. Col.

Major.

DICKINSON BOND

1804

MADE AT CROLEY

Form R. 124

For attaching to Original & Triplicate A.P.

No. 66024 Rank ..... Name Watson Unit .....

~~Next of Kin changed from-~~

*James Watson  
Postal Part  
Glasgow*

To..

*James Watson  
31 Dowd St. Apt 5*

Authority R.L. 29/d

*Montreal, Can*  
R/25W 8691  
Clerks Initials *AWA*

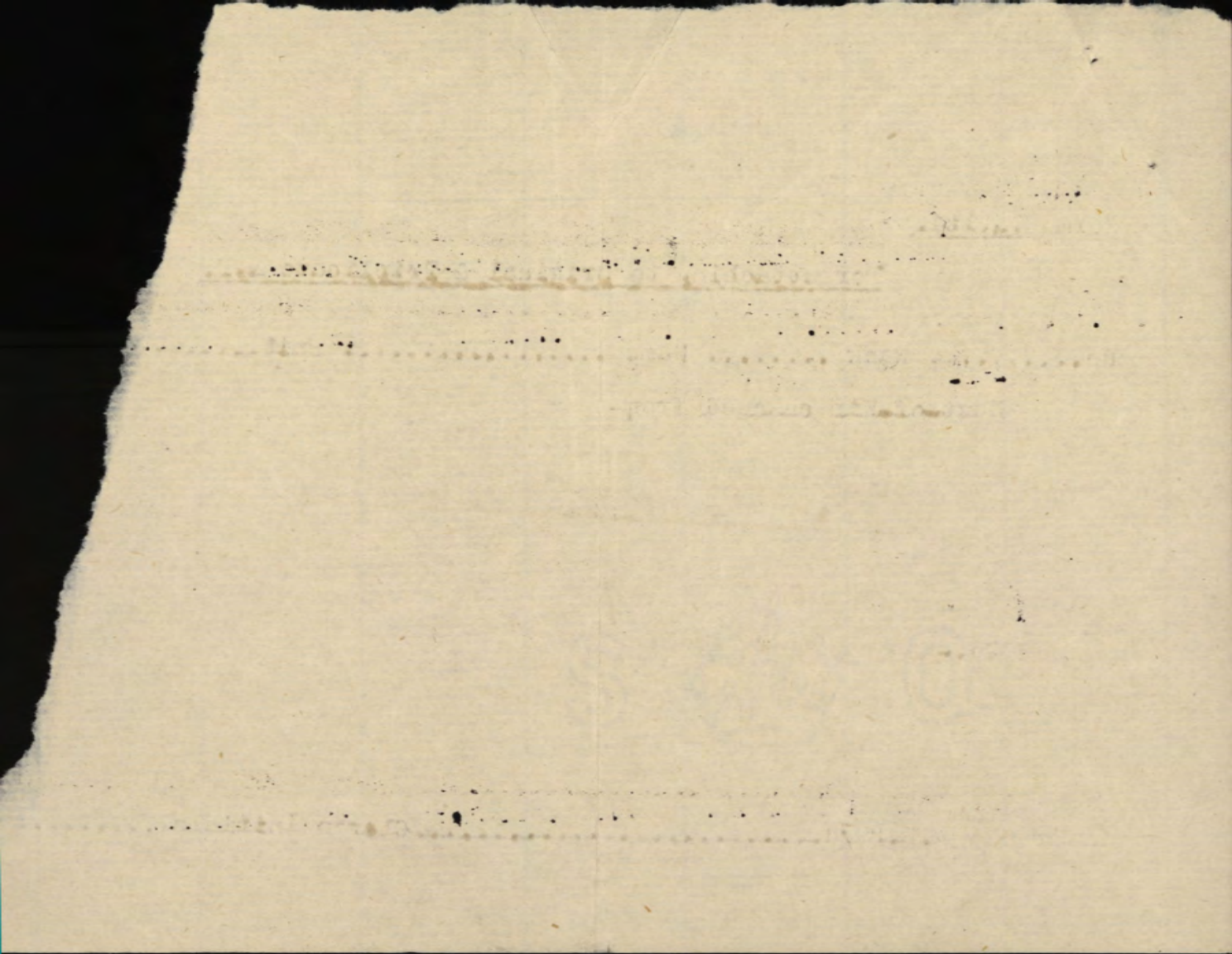

# CLINICAL CHART.

Army Form B. 181.

Corps 24<sup>th</sup> Bn.

(To be attached to Case Sheet.)

Military Hospital M.B. Shoncliffe

No. 66024

Rank and Name Pte Jas Watson

Age 23 yrs

Service 6/12

Disease \_\_\_\_\_

Date of admission June 17<sup>th</sup> 1915

Date of discharge 29/6/15

Result Recovery

Dates of Observation	17 18 19 20 21 22 23 24 25 26 27 28 29 30																												
Days of Disease																													
Temperature Fahrenheit	Time	Time	Time	Time	Time	Time	Time	Time	Time	Time	Time	Time	Time	Time	Time	Time	Time	Time	Time	Time	Time	Time	Time	Time	Time	Time	Time	Time	Time
	A.M.P.M.	A.M.P.M.	A.M.P.M.	A.M.P.M.	A.M.P.M.	A.M.P.M.	A.M.P.M.	A.M.P.M.	A.M.P.M.	A.M.P.M.	A.M.P.M.	A.M.P.M.	A.M.P.M.	A.M.P.M.	A.M.P.M.	A.M.P.M.	A.M.P.M.	A.M.P.M.	A.M.P.M.	A.M.P.M.	A.M.P.M.	A.M.P.M.	A.M.P.M.	A.M.P.M.	A.M.P.M.	A.M.P.M.	A.M.P.M.	A.M.P.M.	A.M.P.M.
107°			9	5	9	5	9	5	9	5	9	5																	
106°																													
105°																													
104°																													
103°																													
102°																													
101°																													
100°																													
99°																													
98°																													
97°																													
Pulse per Minute																													
Respirations per Minute																													
Motions per 24 hours																													

68  
70

Signature \_\_\_\_\_ In charge of case,

1844

1844

1844

1844

1844

1844

# Medical Case Sheet

ATD. No.	Reg. No.	Surname	Chris. Name	Age
1321	66024	Watson	James	22.
1915.	Rank	Unit		Service.
	Pvt	24th Bal Co		6/12

Date and Station.	Disease.
Horncliffe June 22/15 G. B. G. H.	<p>History - On June 4 at slipped on piece of wood and a nail (rusty) pierced the skin over the rt skin Examination. Puncture wound on art surface of rt skin about 4" above internal malleolus. Surrounding tissues inflamed. Yellow discharge from opening of wound. - Beiloidish dressing.</p> <p style="text-align: right;">Dischd cured                      A. J. Macaulay Capt</p>

11

*[Faint handwritten text]*

*[Faint handwritten text]*

1850

1851

1/12

*[Faint handwritten text]*

1851

*[Faint handwritten text, possibly bleed-through from the reverse side]*

*[Faint handwritten text]*

*[Faint handwritten text]*

*[Faint handwritten text]*



# EXAMINATION

BY  
STANDING MEDICAL BOARD, SHORNCLIFFE.

March 15th. ....1916.

No. **66024** Unit **24th. Batt. (C.A.M.C.)** Rank **Pte**

Name **Watson, J.** Age **23**

Examination held at **Moore Barracks.**

DISABILITY. **Pes. Planna.**

Overseas—Local.  
(scratch one out)

Present Condition :

**Slight deformity of feet.**

**APPROVED**  
CAPTAIN, C.A.M.C. FOR D. OF R. & O. FOR  
BRIGADIER GENERAL  
COMMANDING  
CANADIAN TRAINING DIVISION, SHORNCLIFFE.

Board recommends :

1. Fit for Duty.
2. Fit for duty after.....weeks physical training.
3. Fit for light duty.....weeks.
4. Fit for permanent Base duty. **Yes.**
5. Discharge.

Signatures : *H. Bethune* Capt Pres.

Members { *Fleming* Capt.

Approved.

Shorncliffe **March 16th.** 1916. *G.H. Bowlby* Capt.

A/D. A.D.M.S.  
Canadian Training Division.

EXAMINATION  
BY  
STANDING MEDICAL BOARD, SHORNCLIFFE

March 10th, 1916  
65084 (Unit 24th. Det. (C.I.M.C.))  
Rank: Pte.  
Age: 23

Examination held at: Moore Barracks.

Examiner: Es. Flanna.

Examiner: Local.

Examiner: General.

Slight deformity of foot.

APPROVED  
CAPTAIN CAMPBELL D.C. & D.  
MEDICAL OFFICER  
CANADIAN TRAINING DIVISION

Examiner's Remarks:

Examiner's Signature:

Time for duty with: weeks physical training

Time for duty with: weeks

Time for permanent discharge: Yes.

Examiner's Signature:

Examiner's Signature:

Examiner's Signature: [Signature]

Members

[Signature]

March 10th, 1916

AD. ADM.  
Canadian Training Division

Date of Enlistment

MILITIA AND DEFENCE

Date of Assignment

# Separation and Assigned Pay Branch

*May 15*

OVERSEAS CONTINGENTS

RATE OF SEPARATION ALLOWANCE

--	--	--	--

RATE OF ASSIGNMENT

<i>20</i>			
-----------	--	--	--

# W

2790

### PARTICULARS OF SEPARATION ALLOWANCE

No. *66024*  
 Rank *Pte* Promoted Reverted Discharge  
 Soldier's Name *J. Watson*  
 Battalion *24 Battrn D. Co.*  
 Beneficiary  
 Relationship  
 Address

### PARTICULARS OF ASSIGNMENT

Name *Mrs. J. Watson*  
 Address *Apt 12 Dowd Apt 31 Dowd St*  
 Change of Address *Montreal P.Q.*  
 1  
 2  
 3  
 4

Date	Cheque No.	Amount S/A	Amount A/P	Total	REMARKS
<i>1917</i>					
<i>Dec 31</i>			<i>640 00</i>	<i>640 00</i>	<i>Killed in action 10-8-18. C.L. 277-21-8-18.</i>
<i>Jan/19</i>	<i>71552 0</i>		<i>20</i>	<i>20</i>	<i>M.R.O. 9513 Deatray rend 30-8-18.</i>
<i>Feb</i>	<i>72218 0</i>		<i>20</i>	<i>20</i>	<i>D.P.C. form 1 and C.F.X. completed on file</i>
<i>Mar</i>	<i>90515 X</i>		<i>20</i>	<i>20</i>	<i>018876-J-78. 30-8-18. B.Lefort.</i>
<i>Apr</i>	<i>12615 m</i>		<i>20</i>	<i>20</i>	<i>E.F.X. und. 1/4/19. Total of fund \$800.00 und.</i>
<i>May</i>	<i>18402 W</i>		<i>20</i>	<i>20</i>	
<i>June</i>	<i>26243 R</i>		<i>20</i>	<i>20</i>	
<i>July</i>	<i>21540 B</i>		<i>20</i>	<i>20</i>	
<i>Aug.</i>	<i>35662 V.</i>		<i>20</i>	<i>20</i>	
<i>Sept.</i>			<i>-20</i>	<i>-20</i>	
			<i>800</i>	<i>800</i>	

CANADIAN  
 ASSIGNED PAY AUDITED  
*AK*  
*J. H. H. H. H. H.*  
 AUDIT CLERK  
 DATE *6-6-19*

M. F. W. 128  
 400M. -6-17-1772-38-1141  
 L. L. 25220-M. & D. 7668.



Date of Enlistment

MILITIA AND DEFENCE

Date of Assignment

# Separation and Assigned Pay Branch

OVERSEAS CONTINGENTS

RATE OF SEPARATION ALLOWANCE

--	--	--	--

RATE OF ASSIGNMENT

--	--	--	--

## PARTICULARS OF SEPARATION ALLOWANCE

## PARTICULARS OF ASSIGNMENT

No. \_\_\_\_\_

Rank \_\_\_\_\_ Promoted \_\_\_\_\_ Reverted \_\_\_\_\_ Discharge \_\_\_\_\_

Soldier's Name \_\_\_\_\_

Battalion \_\_\_\_\_

Beneficiary \_\_\_\_\_

Relationship \_\_\_\_\_

Address \_\_\_\_\_

Name \_\_\_\_\_

Address \_\_\_\_\_

Change of Address \_\_\_\_\_

1 \_\_\_\_\_

2 \_\_\_\_\_

3 \_\_\_\_\_

4 \_\_\_\_\_

Date	Cheque No.	Amount S/A	Amount A/P	Total	REMARKS
------	------------	------------	------------	-------	---------

M. F. W. 128  
4000-6-17-1772-38-1141  
L. L. 2220-M. & D. 1986.

# EXAMINATION

BY

## STANDING MEDICAL BOARD, SHORNCLIFFE.

No. *66024* Unit *24th Batt. (C.A.M.C.)* Rank *Pte.* *Mar 15* 1916.

Name *Watson J.* Age *23.*

Examination held at *Moore Barracks.*

### DISABILITY.

*Pres. Plama.*

Overseas—Local.  
(scratch one out)

Present Condition :

*Slight deformity of feet.*

**APPROVED**  
CAPTAIN C.A.M.C. FOR D. OF P. & O., FOR  
BRIGADIER GENERAL  
COMMANDING  
CANADIAN TRAINING DIVISION, SHORNCLIFFE.

Board recommends :

- 1. Fit for Duty.
- 2. Fit for duty after.....weeks physical training.
- 3. Fit for light duty.....weeks.
- 4. Fit for Permanent Base Duty. *yes.*
- 5. Discharge.

Signatures : *N. Bitham Capt.*

Members { *Hanning Capt.*

Approved.

Shorncliffe March 16th. 1916. *R. B. Bowby Capt.*

*R. B. Bowby*  
A.D. A.D.M.S.  
Canadian Training Division.

EXAMINATION

.....  
.....  
.....

DISABILITY  
.....  
.....

APPROVED  
.....  
.....

Approved

Signature

.....  
.....