

File K  
2

1240 Fullum St

Duplicate 120638

ATTESTATION PAPER.

No. 120638

69th O. BN. C. E. F.

Folio.

CANADIAN OVER-SEAS EXPEDITIONARY FORCE.

QUESTIONS TO BE PUT BEFORE ATTESTATION.

(ANSWERS).

1. What is your name?.....
2. In what Town, Township or Parish, and in what Country were you born?.....
3. What is the name of your next-of-kin?.....
4. What is the address of your next-of-kin?.....
5. What is the date of your birth?.....
6. What is your Trade or Calling?.....
7. Are you married?.....
8. Are you willing to be vaccinated or re-vaccinated?.....
9. Do you now belong to the Active Militia?.....
10. Have you ever served in any Military Force?.....  
If so, state particulars of former Service.
11. Do you understand the nature and terms of your engagement?.....
12. Are you willing to be attested to serve in the CANADIAN OVER-SEAS EXPEDITIONARY FORCE?}

Walter Whitehead  
 Pleistow London Eng  
 Mary Whitehead  
 1240 Fullum St Montreal  
 1883 17 Decembe  
 Plaster Canada  
 yes  
 yes  
 no  
 no  
 yes  
 yes

W. Whitehead (Signature of Man).  
 Dal Ganeau (Signature of Witness).

DECLARATION TO BE MADE BY MAN ON ATTESTATION.

I, Walter Whitehead, do solemnly declare that the above answers made by me to the above questions are true, and that I am willing to fulfil the engagements by me now made, and I hereby engage and agree to serve in the Canadian Over-Seas Expeditionary Force, and to be attached to any arm of the service therein, for the term of one year, or during the war now existing between Great Britain and Germany should that war last longer than one year, and for six months after the termination of that war provided His Majesty should so long require my services, or until legally discharged.

W. Whitehead (Signature of Recruit)  
 Date August 26 1915, Dal Ganeau (Signature of Witness)

OATH TO BE TAKEN BY MAN ON ATTESTATION.

I, Walter Whitehead, do make Oath, that I will be faithful and bear true Allegiance to His Majesty King George the Fifth, His Heirs and Successors, and that I will as in duty bound honestly and faithfully defend His Majesty, His Heirs and Successors, in Person, Crown and Dignity, against all enemies, and will observe and obey all orders of His Majesty, His Heirs and Successors, and of all the Generals and Officers set over me. So help me God.

W. Whitehead (Signature of Recruit)  
 Date August 20 1915, Dal Ganeau (Signature of Witness)

CERTIFICATE OF MAGISTRATE.

The Recruit above-named was cautioned by me that if he made any false answer to any of the above questions he would be liable to be punished as provided in the Army Act.  
 The above questions were then read to the Recruit in my presence.  
 I have taken care that he understands each question, and that his answer to each question has been duly entered as replied to, and the said Recruit has made and signed the declaration and taken the oath before me, at.....this.....day of.....1915.

Dal Ganeau (Signature of Justice)

I certify that the above is a true copy of the Attestation of the above-named Recruit.

Dal Ganeau (Approving Officer)

# Description of Walter Whitehead on Enlistment.

Apparent Age... 32 years... 9 months.  
 (To be determined according to the instructions given in the Regulations for Army Medical Services.)

Distinctive marks, and marks indicating congenital peculiarities or previous disease.

(Should the Medical Officer be of opinion that the recruit has served before, he will, unless the man acknowledges to any previous service, attach a slip to that effect, for the information of the Approving Officer.)

Height... 5 ft. 2 1/4 ins.

Chest measurement { Girth when fully expanded... 33 1/4 ins.  
 Range of expansion... 3 ins.

Complexion... Medium

Eyes... Brown

Hair... Black Brown

Religious denominations. { Church of England... Yes  
 Presbyterian...  
 Wesleyan...  
 Baptist or Congregationalist...  
 Other Protestants... (Denomination to be stated.)  
 Roman Catholic...  
 Jewish...

3 vace left arm  
2 tatoos " forearm  
1 " right "

## CERTIFICATE OF MEDICAL EXAMINATION.

I have examined the above-named Recruit and find that he does not present any of the causes of rejection specified in the Regulations for Army Medical Services.

He can see at the required distance with either eye; his heart and lungs are healthy; he has the free use of his joints and limbs, and he declares that he is not subject to fits of any description.

I consider him\* fit for the Canadian Over-Seas Expeditionary Force.

Date... 25 Aug 1915

Place... Montreal A. J. Bell  
 Medical Officer.

\*Insert here "fit" or "unfit."

NOTE.—Should the Medical Officer consider the Recruit unfit, he will fill in the foregoing Certificate only in the case of those who have been attested, and will briefly state below the cause of unfitness:—

## CERTIFICATE OF OFFICER COMMANDING UNIT.

Walter Whitehead having been finally approved and inspected by me this day, and his Name, Age, Date of Attestation, and every prescribed particular having been recorded, I certify that I am satisfied with the correctness of this Attestation.

J. D. Cameron (Signature of Officer)

Date... Aug 25 1915

St. Col.

- Proceedings of Court of Inquiry or on men reported Missing on Active Service.....
- Attestation Papers.....
- Declaration of change of name.....
- Authority for special enlistments.....
- Documents of re-enlisted men.....
- Regimental Conduct Sheet.....
- Compulsory Stoppages.....
- Casualty Forms.....
- Proceedings on discharge.....
- Corps History Sheet.....
- Date and No. of Deposit Receipt for Purchase Money and Amount.....
- Parchment Certificate.....
- Medical Report for Invalids.....
- Medical History Sheet.....
- Proceedings of Regt. Court Martial.....
- Copies of Convictions by Civil Power.....
- Company Conduct Sheet.....
- Clothing Transfer Certificate.....
- Inventory of Kit.....
- Last Pay Certificate.....

**DISCHARGE DOCUMENTS**

R. O. No.....  
H. Q. No.....

Name, *W. Whitehead Walter*  
Regt, No. *120638* Rank *Private*  
Corps, *69th Bn.*

*W. G. Grogan*  
*W. G. Grogan*



- Index Card.....
- Casualty Card.....
- Non-Effective Card.....
- Part II Order Card.....
- Change of Address Card.....
- Honour & Award Card.....



*Discharge to Invalid Soldiers Commission*

*med unfit*

*10,313*

18624

*FR 149*  
*P 122*  
*149*

*m +*  
*22 2 2 m*

*39 - 23*  
*17 - 23*  
*9 - 23*  

---

*3*

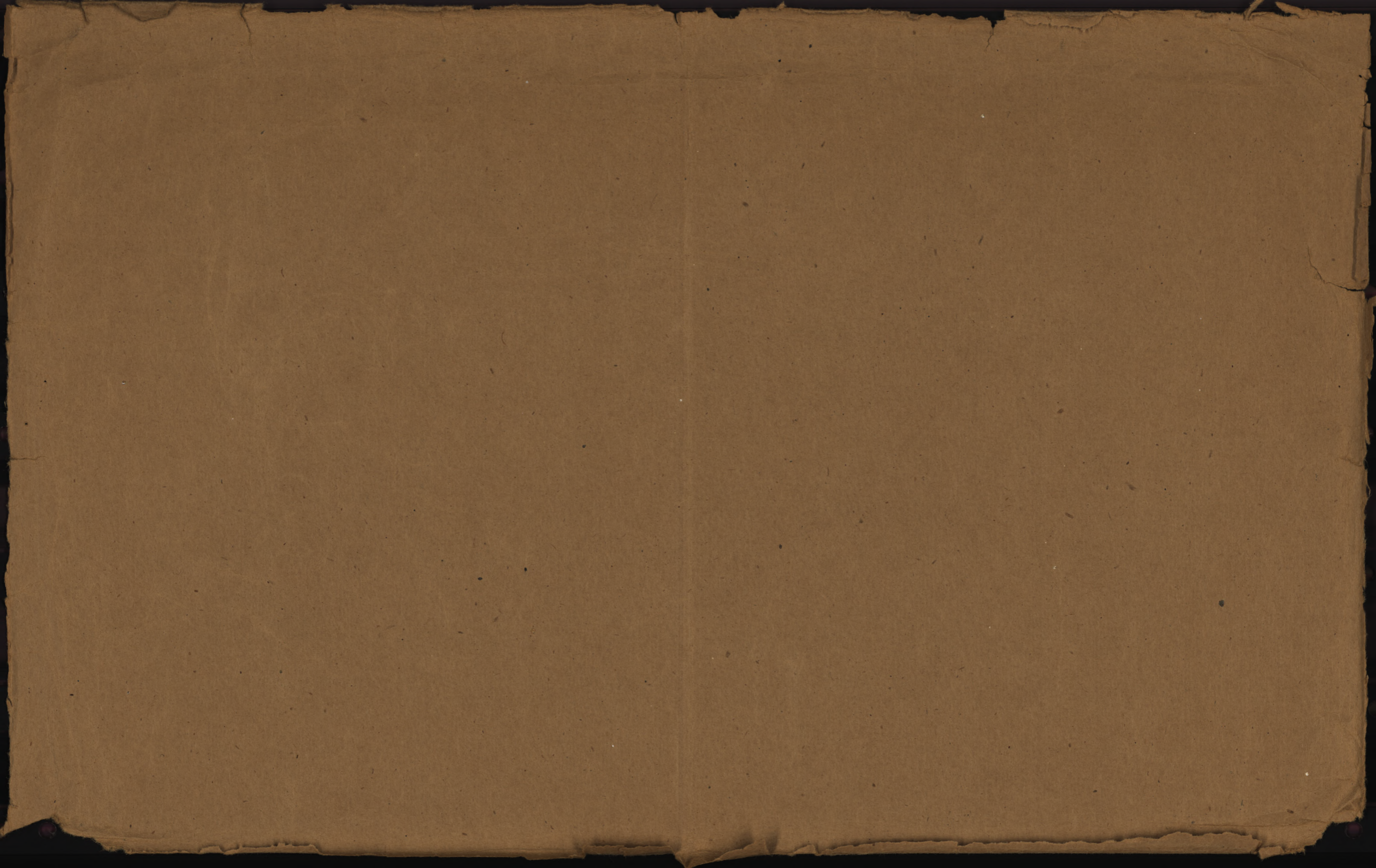

120638

**I.D. number**  
**No. d'identification**

WHITEHEAD

**Surname**  
**Nom de famille**

Walter

**Given names**  
**Prénoms**

**PERSONNEL RECORDS CENTRE**  
**CENTRE DES DOCUMENTS DU**  
**PERSONNEL**

**Location**  
**Lieu**

10313



(649-20-8036)

CARD NO. ✓

9-7-21  
SURNAMES

Whitehead

(with Tel. 137)  
CHRISTIAN NAMES

Walter

S.O.S. Dis. 30-6-18 4  
Pt. II 85 of 12-7-18 #427B

REGL. NO. 120638

RANK Pte

UNIT 69th.

Bn.

FORMER CORPS

Nil

NEXT OF KIN.

CHANGE OF ADDRESS

NAMES IN FULL

Whitehead, Mary.

RELATIONSHIP TO SOLDIER

R. M. 1

ADD

~~104 Duvellier St, Cote St Paul,  
209-12<sup>th</sup> Ave. Lachine Que Montreal, Que.  
S. 649 W. 4295-9-4-17. (with Tel. 13.7-21)~~

COUNTRY OF BIRTH

England, Plaistow, London.

DATE

Dec 17<sup>th</sup> 1883

PLACE OF ATTESTATION

Montreal P. Q.

DATE

Aug 26<sup>th</sup> 1915

Sailed from St. John's

S.S. Scandinavian

L. L. 94504. M. & D. 6512.

0/5. 17-4-16 <sup>383</sup>/<sub>54</sub>

M. F. W. 22. 250M.-2.16. H. Q. 1772-39-339.

R/c. 9/1/18. 4

MARRIED *yes*

SINGLE

WIDOWER

TRADE OR CALLING

*Plasterer*

RELIGION

*Church of England*

DESCRIPTION.

APPARENT AGE

*32*

YEARS

*9*

MONTHS

HEIGHT

*5'*

FEET

*2 1/4*

INCHES

CHEST MEASUREMENT

*33 1/4*

INCHES

EXPANSION

*3*

INCHES

COMPLEXION

*medium*

EYES

*Brown*

HAIR

*Black Brown*

DISTINGUISHING MARKS

*3 Vacc. left arm, 2 tattoos left forearm  
1 tattoo right forearm.*

MEDICAL EXAMINATION.

PLACE

*Montreal, P. Q.*

DATE

*Aug 26<sup>th</sup>. 1915.*

*Present address*

*Not stated*



REGT'L NO 120638

H. Q. FILE NO. 649-

NAME

Whitehead Walter

RANK AND CORPS

pfc 18<sup>th</sup> Bn 19<sup>th</sup> Batta. form

FOLLOWS

NO.

CABLE

NATURE OF CASUALTY

69<sup>th</sup> Bn

FOLLOWS

No.

DATE

C.M 404313-5-17Disc. from Hosp. to Base Details 27/3/17M 49529-5-17Adm to no 4 Field Ambulance  
report may 9<sup>th</sup> 1917 Contusion, buriedM 598231-8-17Rejoined Regiment May 13<sup>th</sup> A. G. reports  
Aug. 28<sup>th</sup> with unit in good health  
Returned to camp per R.M. 103 Araguaya - arrived  
at Halifax 9-1-18 G.R. Doh BandsW.S.M

LIST No	HOSPITAL	DATE OF ADMISSION	REMARKS
a 451	#3 Gen. Le Report	26-2-17	I.C. J. L. Leg. Lt. Slt.
a 456 to	no 3 Comd. Dep. Le Report	6-3-17	I.C. J. L. Leg. Lt.
a 475 to	Disc to Base Details	27-3-17	I.C. J. Lt. Sq. Slt
a 517	no. 4 Can. Fld. Amb.	9-5-17	Contusion Buried
a 517 to	no. 5 Can. Fld. Amb.	9-5-17	Gen. Cont. Buried
a 523 (2)	Rep. from Base Rep. Unit	13-5-17	Cont. Buried
a. 16	no 6 Law Fld. Amb	15-9-17	W. G. Mental "I"
a 18-2	#6 "Gen. Etaples"	17-9-17	Nervous Breakdown <sup>Mental</sup>
B 3.1	Royal V. Ketter	3-10-17	Mental
B. 34	2nd Div W Wash.	7-10-17	Mental
B 105	Invalided to Canada	29-12-17	
B:	M & C Montreal	14	1-18 adm D C &
6	" " " "	17	1 18 D C & to Verdun Asylum

No. 120638 RANK *Plt*

NAME *Whitehead Walter*

T. O. S.

UNIT *69th Battalion*

M. D. *Val*

PROMOTIONS, TRANSFERS, DISCHARGES, ETC.

PAID  
FROM

PAID  
TO

SIG.  
OR  
REC'T

PARTICULARS

AUTHORITY

1915	1915	
aug 26	aug 31	✓
Sept		✓
Oct		✓
Nov		✓
Dec		✓
1916	1916	
Jan.		✓
Feb.		✓
Mar.		✓
Apr.		m.

3 days C. B.

D.O.# 178-15-3-16.

UNIT SAILED

APR 17 1916

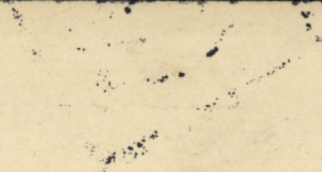

1

2

9

Oct 1908

Walter

Name WHITEHEAD Rank Pte.

Reg. No. 120638

Unit 19th. Battalion

Next of Kin CANADA

*W.S.M.*

Date 1917.	Movement	Place	Casualty	List No.	Notified N/K O.	W.O. List
			Slt.			
26-2.	No. 3. Gen. Hosp. Le Treport	ICT. L. Leg	Lr.	A451		
6-3-17.	No. 3. Conv. Depot. Le Treport		do	A456		
27-3.	Discharged to Base	Dtls	do	A475 ✓		9/15/17
9-5-17.	No. 4. Can. F. Amb.		Cont. Buried	A517.	M. 5495.	30-5.
9-5.	No. 5. Can. F. Amb.		do	A517		
13-5.	Rejoined Unit		do	A523		



Walter

FORM R. 149.  
7106-250m-7/2/17.

Name Whitehead Rank

Pte ✓ Reg. No. 120638 ✓

Unit

19<sup>th</sup> Battalion ✓

Next of Kin

Canada.

Date	Movement	Place	Casualty	List No.	Notified N/K O.	W.O. List
1917 Sept 15	No. 6 Can Sld Am. (3257)	NYD	Mental	A16		
" 17	No. 26 Gen Hq. Staples (HA 14140)		Nervous Breakdown	H18		
3-10-17	Royal V. Muttley	(3127)	mental	B31		
7-10-17	Lord Derby war Hosp Warrington	(3403)	- do -	B34		LMD
29-12	Inwad to Canada	(2929)	do	B105		





S.O.S. 30-6-18, M & H to J.S.C. {Mental Case.}

649-W-8035

WHITEHEAD, 120638, W.V.

*alter  
erney*

*Pte. 19<sup>th</sup> Bn. Form 69<sup>th</sup>*

M. & D. (Daughter) Miss Ivy G. Whitehead,  
131-9th Ave.,  
Lachine, P.Q.

P. & S. (Daughter) AS ABOVE

MEM. X. (Daughter) " "

NOTE. Widow died subsequently.

*Ser. # 986556.*

*Not eligible for 14-15 Star,  
Eligible for W.M. & B.M.*

*S.R.*  
*Death due to Service*  
*Auth: B.P.C. 9 1/2 27*

*70518*

L

53633

MAR 5 1923

MAR 633  
3 1923

Serial Date **DEC 20 1928** Reg. No. **50084**  
Phone Date \_\_\_\_\_ Reg. No. \_\_\_\_\_

21  
10  
Number 120638

Rank

~~Det~~

Surname

WHITEHEAD

Christian Name

Walter

Units

193rd Can Inf Theatre of War France

Date of Service

28/6/16

Remarks

Miss. Coy. G. Whitehead (12)

Latest Address

131-9th Ave.

Roll No.

B Page 17075 Lachine. Que.

200m-2-21.M.

M 8501

30/1/23

A.T. Serum }  
Dose and date } 1st

2nd

FIELD AMBULANCE NOTES.

Morphia }  
Dose and time }

Date of wound or }  
onset of illness }

Religion ●

- 25 - 14

5507. Army Form W. 3118.

FIELD MEDICAL CARD.

No. 120638 Rank P T E  
Name WHITEHEAD W.  
Unit 19 BN 2 CDN DIV

~~Battle Casualty~~ ~~Accidentally Wounded.~~ "Sick"  
(Strike out description which does not apply)

No. of F.A. No. CANADIAN FIELD AMBULANCE.  
Date of admission 15 Sept 1917  
F.A. diagnosis 9. 20 Mental?

W. S. Kennedy  
Capt & AMC

Additional F.A. Notes to be written on back of card.

C.C.S. diagnosis (if altered from above)

Base Hospital diagnosis (alterations or additional)

Nomenclature 7-165 ●

Date of entry and medical unit admitting must be recorded immediately on admission. Brief clinical notes to be added later and signed by M.O.

No. of C.C.S. 22

Date of entry

16-9-17

No. of Hospital

26 Gen Hos

Date of entry

16 9 17

30.10.17. Since getting him up - (much improved), he has begun to talk in a remarkable way about "messages from God", which order him to remove his socks, etc. He seems strangely deluded and out of touch with real life.

W. Colverley CPT R.A.M.C.

History of silence & depression but noisy on admission here. Now quiet, but silly, mean & ignorant. The whole thing seems much more hysterical than anything else, but in view of history I think it wise to send him as mental.\*

This F.M. Card must not be destroyed, and it must be transmitted with the patient if he is evacuated to K. Temperature charts or additional clinical notes may be sent with it, either in the same or in another envelope attached to the patient.

Capt. Name

\*Name Whitehead W.B. Rank Pte. Regtl. No. 120638

Original unit 69th. Present unit          M. of SK Age          Religion          Fyle Depot W-109 Ref. H.Q.         

Port, ship and date of arrival         

Next of kin (W) 1754 Daugneault St., City.

Address on leave         

Address on discharge         

Transportation issued  Yes  No Date          Character on discharge         

Previous occupation          Date and place of enlistment         

Diagnosis Mental Date of Medical Boards         

Date.	Remarks.	Pt. 2 Order No.
<u>Apr. 18th.</u>	<u>T.O.S. Hosp. Sec. Authy. D.O. Part 11</u>	<u>Page 15</u>
<u>1-7-18</u>	<u>Trans. from Hosp. Sec. to Discharge Sec.</u>	
<u>18-7-18.</u>	<u>S.O.S. Discharged. Medically Unfit. Cat "E". 30-6-18.</u>	<u>85-p-2.</u>
<u>Discharged to the Invalided Soldiers Commission.</u>		

\*—Name will be given in full; surname first.

Date.

Remarks.

Pt. 2 Order No.

M.F.W. 192.  
60M.—3-18 (D.P. 353).  
1772-39-1243.



Surname **Whitehead** Christian Name or Names **W.** Reg. No. **120638**  
 Rank **Pte** Unit **19th Bn** Co. **1 B. C. R.** Troop **Batty.**  
 Hospital **3 Gen Le Treport** Date of Admission **26 2-17**

Transferred

**3 Gen Le Treport** Hosp. **6-8-17**  
**3 Gen Depot Le Treport** Hosp. **9.5.17**  
**4 Gen 2nd Amb.** Hosp. **9.5.17**  
**5.** Hosp. **9.5.17**

Diagnosis

I.C.T Lt<sup>1/2</sup> Leg

(1) Later Diagnosis (if changed)

Contusion Buried. of  
 nyo mental

(2)

(3)

Additional Diagnosis: if more than one state present

Nervous Breakdown <sup>mental</sup>  
 Mental loss

DISPOSITION

Dis. to Base Details 27.3.17 Date

R. Y. B. Reg. Unit 13.5.17

C.L.7-3-17 A451

REMARKS

Invalidated to Canada 29-12-17

14-3-17

✓ CVHSL

10.4.17 A495

30.5.17 A517

30.5.17 A517

6.6.17 A523

Dis. to Canada per HS. ARAGUAYA  
 from Liverpool 29-12-17.21.9.17 A16<sup>2</sup>24.9.17 A18<sup>2</sup>

9.10.17 B.31(1)

12.10.17 B.34(2)

" 5-1-18 B105(3)

A.M.D. 2 Dept.

Beh. of D.G.M.S. O.M.F.C. London

EPITOME OF HOSPITAL TREATMENT.

Hospital

Adm.

1. 6. Fld Amb. (Canadian) 15-9-17.

2. 2d Gen. Hosp. Staples 17-9-17.

3. Royal Victoria, Netley 3-10-17.

4. Lord Derby War Warrington 7-10-17.

5.

6.

7.

120638 Pt Whitehead, W -

P.697.

EXTRACTS FROM ACTIVE SERVICE PAY BOOKS.

Date of Payment.	No. of Acq. Roll	A M O U N T S.					Place of Payment	Name of Paymaster	REMARKS.
		Pounds	s	d	¢	¢			
<del>Aug 8</del>	<del>962</del>	<del>15</del>	<del>1</del>	<del>2</del>	<del>68</del>	<del>Field</del>	<del>C. Waddell</del>	<del>18</del>	<del>N.E.</del>
<del>11 20</del>	<del>1100</del>	<del>15</del>	<del>1</del>	<del>2</del>	<del>68</del>	<del>"</del>	<del>"</del>	<del>"</del>	<del>"</del>
				<u>5</u>	<u>36</u>				

P. 027.

of No. 02  
of No. 02

SECRET



Sheet 2

Fill in only.—Unit, Number, Rank and Name.

M. F. W. 54. (A. F. B. 10s.

500M.—9-16

H. Q. 1772-39-920.

# Casualty Form—Active Service.

Unit, Regiment or Corps 69th Overseas Battalion

Regimental No. 120638 Rank Private Name Whitehead, Walter  
C. E. F.

Enlisted (a) 26.8.15 Terms of Service (a) dup Service reckons from (a) 26.8.15

Date of promotion to present rank } Date of appointment to lance rank } Numerical position on roll of N. C. Os. }

Extended ..... Re-engaged ..... Qualification (b) .....

Report		Record of promotions, reductions, transfers, casualties, etc., during active service, as reported on Army Form B. 213, Army Form A. 36, or in other official documents. The authority to be quoted in each case	Place	Date	Remarks taken from Army Form B. 213, Army Form A. 36, or other official documents
Date	From whom received				
<u>12.7.18</u>	<u>D.O. # 4.</u>	<u>SOS med. Unfit Cah. F. (to Inv. Sol. Com)</u>	<u>Montreal</u>	<u>30.6.18</u>	<u>DD 85'</u>

~~closed~~  
for 20/13

1) In the case of a man who has re-engaged for, or enlisted into Section D. Army Reserve, particulars of such re-engagement or enlistment will be entered.  
(b) e.g. Signaller, Shoeing Smith, etc., etc., also special qualifications in technical Corps duties.



Fill in Only.—Unit, Number, Rank and Name.

# Casualty Form—Active Service.

69th O. BN. C. E. F.

Unit, Regiment or Corps

CERTIFIED COPY  
 AL. F. W. 54. (A. F. B. 103)  
 250M.—1-16  
 H.Q. 1772-39-920  
 Canada Record Office  
 Warminster House,  
 7, Millbank, S.W.

Regimental No. 120638 Rank Pte. Name Whitehead, Walter  
C. E. F.

Enlisted (a) 26-8-15 Terms of Service (a) duration of war Service reckons from (a) 26-8-15

Date of promotion to present rank. } Date of appointment to lance rank } Numerical position on roll of N. C. Os. }

Extended \_\_\_\_\_ Re-engaged \_\_\_\_\_ Qualification (b) Plasterer

Report		Record of promotions, reductions, transfers, casualties, etc., during active service, as reported on Army Form B. 213, Army Form A. 36, or in other official documents. The authority to be quoted in each case.	Place	Date	Remarks taken from Army Form B. 213, Army Form A. 36, or other official documents.
Date	From whom received				

Embarked  
Arrived  
Canada  
England  
17-4-16  
27-4-16  
No.134 Part -11- Orders  
Transferred to 23rd Battalion Otterpool Camp  
7/6/16

*Drafted overseas to 19th Can Bn.  
 Auth. Pt 11. Bn. O. 152. 28/6/16.*

*[Signature]*  
 LIEUT.  
 Adjutant 23 Canadian Inf. Bn.

29-6-16	C.B.Depot	Arrived & taken on strength 19th	C.B.Depot	29-6-16	Nom.Roll
12-7-16	do	Proceeding to Unit	on route	12-7-16	Nom.Roll )
15-7-16	O.C.19th	Joined Unit	Field	13-7-16	B.213 ) 191
27-2-17	3 Gen.	1.C.T. lower leg.L	Adm	3 Gen	27-2-17 W.3034
24-2-17	42. bld.	—	adm	42 bld	18-2-17 a36-270d/14/3/17
6-3-17	3 Con Depot	—	Adm.	3 Con Depot	6-3-17 W3034
24-2-17	6 C. E. F.	—	Adm	42. bld.	18-2-17 a36-270 14-3-17

(a) In the case of a man who has re-engaged for, or enlisted into Section D. Army Reserve, particulars of such re-engagement or enlistment will be entered.  
 (b) e.g. Signaller, Shoing Smith, etc., etc., also special qualifications in technical Corps duties.

Report		Record of promotions, reductions, transfers, casualties, etc., during active service, as reported on Army Form B 213, Army Form A. 36, or in other official documents. The authority to be quoted in each case.	Place	Date	Remarks taken from Army Form B. 213, Army Form A. 36, or other official documents.
Date	From whom received				
6.3.17	3 Gen.	I.C.T. L. Leg-lower.	Trans.	3 Gen. Depot.	6.3.17. W. 3034
3.3.17	42 C.C.S	" " Adm 18/17	" "	24 A.T.	26.2.17 a.36 271 18.3.17
24.3.17	6 Con. Depot.	" " Head R.	Adm	6 Con. Depot	24.3.17 W 3034
29.3.17	C.B.D.	Class 'a' from 3 con. Depot.		C.B.D.	29.3.17 N.R.
3.4.17	C.B.D.	Left for 2 Enty Ben		Field	4.4.17 N.R.
6.4.17	2 Enty Ben	Arrived		2 Enty Ben.	6.4.17 N.R.
16.4.17	"	Left for Unit 16 4 17		19 Ben	16.4.17 "
22.4.17	19 Ben.	Joined for Unit 16 4 17		"	B213.
9.4.17	4 C.F.A.	Confusion, Buried (w) Adm 9/17 Trans		5 C.F.A.	9.5.17 a.36. 289
20.5.17	19 Ben	Returned to duty		19 Ben	13.5.17 B213 290
20.5.17	"	Sick	Trans.	F.A.	9.5.17 B213 290
5.8.17	"	to 2nd Divnl Burial Party		"	1.8.17 B213
9.9.17	"	Returned		19 Ben	3.9.17 "
17.9.17	26 Gen	Nervous Breakdown.		26 Gen	17.9.17 W3034-4188
2.10.17	"	"	Trans	England.	2.10.17 " A3636
2.10.17.	"H. St. Andrew."	Nonam latore No, Inv. to England & looked to 1st Cont. Ontario Regt. Depot Shorncliffe.		England.	2.10.17 W3083-4021.
				W. Logan	Major Canadian Section G. H. Q. 3rd Echelon B.E.

11-10-17 160RN To S. on postg fr. 14th Gen. W Sandg 3-10-17 Pt. 50 216 L.M.S.

for Colonel i/c Records, H.A. Krings tone

INVALIDATED TO CANADA FOR FURTHER MEDICAL TREATMENT HOSPITAL REPRESENTATIVE FOR A. G. CANADIANS

APR 18 1918

Discharged: June 30th 1918. To Invalid Soldiers Commission K. No. O. 377/101 C.M.M.O. 22/11-999. P. 6 433 of Feb 22.

AUTHY. PT. II D. O. No. 4 District Depot No. 4

AUTHY. PT. II D. O. No. 1

Officer in Charge Discharge Section, District Depot No. 4



WBW

Rank

Name WHITEHEAD, Walter

Reg'l No. 120638

Unit 69th Bn.

If in perm. Corps, What Unit? }

Married or Single Married

Place and Date of Enlistment Montreal, August 26th 1915.

Place of Birth Plaistow, London, Eng.

Name and Address, Next-of-Kin Mary Whitehead,

1240 Fullum St, Montreal, P.Q. Canada

Relationship

Assigned Pay Monthly \$

Payable to

Relationship

Separation Allowance \$

Payable to

Relationship

Discharge, Date and Place

Reason

Character

N/E. R.B. No 10608  
File R.L.  
Category Common  
Crews

*m + 2<sup>nd</sup> / 2<sup>nd</sup>*

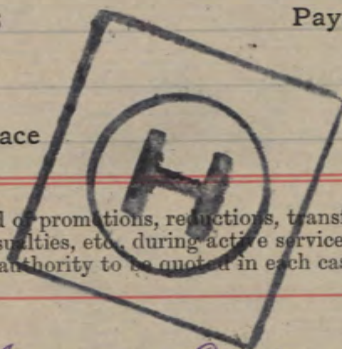

Report.		Record of promotions, reductions, transfers, casualties, etc. during active service. The authority to be quoted in each case.	Place.	Date.	REMARKS. Taken from Official Documents.
Date.	From whom received.				
29.4.16	MR.	Arrived in England.	B'sholt	28.4.16	Div. O. 1586
19.5.16	69 <sup>th</sup>	Granted Furlough	Ottenpool	22.5.16	PL 11. 119
11.6.16	23 <sup>rd</sup>	Taken on strength	Dibgate	7.6.16	PL II O. 137
28.6.16	"	Trans. to 19th Bn	O'Leas	28.6.16	A.F.P. PL II 152
7.7.16	O.C. 19 <sup>th</sup>	S.O.O. from 23 <sup>rd</sup> Bn	In Field	29.6.16	PL II 27.
7.3.17	"	Adm no 3 Gen Hosp	Le Treport	26.2.17	CL A 451 I.C.T. LR. LEG. L. BLT.
14.3.17	19 <sup>th</sup>	no 3 Conval. Depot	"	6.3.17	C.L. A 456
10.4.17	do.	Disch to Base details	Field.	27.3.17	" " A 475
30-5-17	do	Adm. #4 Can. of Amb.	"	9-5-17	6.L. A 517 Cont. Curied.
30-5-17	do	To #5 Can. of	"	9-5-17	" A 517
6-6-17	do	Rejoined unit.	"	13-5-17	" A 523.

Report.		Record of promotions, reductions, transfers, casualties, etc., during active service. The authority to be quoted in each case.	Place.	Date.	REMARKS Taken from Official Documents.
Date.	From whom received.				
20-9-17	160R (19th)	Adm. #6 Can. 7. Amb.	Field	15-9-17	C.L. A16-2 <sup>NYD</sup> Mental
22-9-17	"	To #26 Gen. Hp.	Etaples	17-9-17	" A18-2 <sup>Nervous</sup> Breakdown Mental
8-10-17	"	To Royal Victoria Hp.	Netley	3-10-17	" B31-1 Mental
11-10-17	"	To Lord Derby W.H.	Warrington	7-10-17	" B34-2
11-10-17	160R D	To Lon. postg. fr. 19th Bn.	St. Helens	3-10-17	Px 20216 + 74-15 <sup>19th Bn. S.</sup> 10/17
5-1-18	160R (19)	Invt to Canada (Lord Derby W.H.)	Warrington	29-12-17	C.L. B105-3
11-1-18	160R D	Lo S. to Canada Para. 392-16 K.R. 10	St. Helens	29-12-17	Px 2011
Dis. Dept.		For further treatment:	md. of moubric	9/1/18	NR 425

File K  
4

8

6441

Warrington  
120638

# MEDICAL HISTORY SHEET.

F.T.(Can) 245

Surname WHITEHEAD Christian Name WALTER

Examined { on 26th day of August 1915  
at MONTREAL

Approved by  
R. TESSIER CAPT.

Birthplace { City or Town Plaistour  
County Danden

Rank M.O.

Apparent age 32-9

Date.	Fit or Unft.	EXAMINED FOR RE-ENGAGEMENT.
		<u>9 OCT 1917</u>
		<u>M.O.</u>
		<u>M.O.</u>
		<u>M.O.</u>
		<u>M.O.</u>
		<u>M.O.</u>
		<u>M.O.</u>

Trade or occupation Plaster

Height 5 Feet 2 1/4 Inches.

Weight 125 Lbs.

Chest measurement { Minimum 33 1/2 inches.  
Maximum expansion 3 inches.

Physical development normal

Small-Pox Marks none

Vaccination Marks { A r m. Right. Left. X  
Number 3

Date.	Result.	VACCINATIONS.
<u>11/15/16</u>	<u>good</u>	<u>M.O.</u>
		<u>M.O.</u>
		<u>M.O.</u>

When Vaccinated last 1890

(a) Marks indicating congenital peculiarities or previous disease

(b) Slight defects but not sufficient to cause rejection

Date.	Result.	ANTI-TYPHOID INOCULATIONS, ETC.
<u>6.3.16</u>	<u>Good</u>	<u>M.O.</u>
<u>16.3.16</u>	<u>Good</u>	<u>M.O.</u>
		<u>M.O.</u>

Enlisted on 26th day of August 1915 at Montreal

	CORPS.	REG'L NUMBER.	HABITS.	DATE.
Joined on enlistment	<u>23 Batta</u>			
Transferred to	<u>19 Batta</u>	<u>120638</u>		

## EXAMINED OR DISCHARGED BY A MEDICAL BOARD.

STATION.	DATE.	DISEASE.	RESULT.
	<u>Admitted 6/10/17.</u>	<u>G. I. I.</u>	<u>Repatriated to Canada</u> <u>Prager</u> Major, R.A.M.C. (T)

N. B.—This sheet to be disposed of in accordance with instructions in the Regulations for Army Medical Service, on the man becoming non-effective; the date and cause being stated on next page.

CANADIAN

Surname WHITEHEAD

Christian Name WALTER

STATION.	Date of Arrival at the Station.	DATES OF						DISEASE.	Number of days in Hospital.	Remarks on nature of the disease: how induced; if mild or severe; if completely recovered from; whether any particular treatment was adopted. In venereal cases state nature of primary disease, and whether mercury has been given. If an accident, state whether it occurred on duty and whether a Court of inquiry was held. Date of issue and particulars of artificial teeth or surgical appliances supplied. Particulars of prophylactic inoculations.	Signature of Medical Officer.
		Admission into Hospital.			Discharge from Hospital.						
		Day	Month	Year	Day	Month	Year				
		2	10	14	6	14	14		5		
		6	10	17							
"ARAGUAYA."		29	12	17	9	1	18	do			



G. F. J.  
HOSPITAL REPRESENTATIVE,  
CANADIAN SPECIAL HOSPITAL, BUXTON.

Recommended for Repatriation to Canada  
GAPT:  
HOSPITAL REPRESENTATIVE FOR A. G. CANADIANS.

HONORABLE  
Capt R. A. ...  
Capt R. A. ...

no change





# CANADIAN CONTINGENT EXPEDITIONARY FORCE

## LAST PAY CERTIFICATE

This form to be used for all Ranks (Vide Articles 122, 130 and 141, Financial Instructions, 25715c, C.E.F., 1916).

Regimental No. 120638 Rank Pte Name WHITEHEAD W.

Corps 69th. Bn. who was\* Discharged

On June 30th. 1918, to I.S.O.

\*Insert "discharged" or "transferred."

The following is a statement of the account of the above named from June 1st. 1918, to June 30th 1918, the inclusive date of transfer or discharge.

Dr.	\$	c.	Cr.	\$	c.
Bal. Dr. from prev. month.....			Bal. Cr. from prev. month.....	268.	23
Advances by Cheques { No.....			Reg't'l Pay..... 30 days at \$..... 1.00	30.00	
{ No.....			Field Allow. .... 30 days at \$..... c.10	3.00	
Assigned Pay and Sep'n Allce. No <u>5794</u> .....	40.00		Separation Allowances* (Monthly) .....	25.00	
Other charges .....			Other Allowances* <u>Civ. Clothing</u> .....	25.00	
Payment on transfer or discharge No.....			Other Credits*.....		
Balance Cr. (to be paid by the new unit).....	312.23		Bal. Dr. (to be deducted by new unit).....		
<b>Total.....</b>	<b>358.23</b>		<b>Total.....</b>	<b>358.23</b>	

\* Give particulars.

A monthly stoppage of \$ 15.00 (†) has..... (‡) been paid on account of Assigned Pay for the month of June 1918 } (to) Assignee Mrs. M. Whitehead  
 { and Sep'n Allce. for month of June 1918 }  
 (Address) 1240 Fullum St.,  
Montreal, Que.

(†) Insert amount to be assigned, whether it has been paid or not.  
 (‡) Insert "not" if amount has not been paid for period of account.

### On Transfer of an Officer

Outfit Allowance of \$..... has been paid by Paymaster, Military District No.....

REMARKS:—

- State (1) date of enlistment 26-8-15
- (2) if married and if a Separation Allowance Card has been submitted SA. Pd. to 30-6-18
- (3) cause of discharge..... authority M.D. Jo. 4. (22-K-999)
- (4) authority for transfer .....

NOTE.—Separation Allowance and Assigned pay Card and Index Card (M. F. W. 71) are to accompany the original Last Pay Certificate on transfer.

I have carefully examined this statement of account and find it to be a correct extract from the Pay-list of the unit.

Date June 28th., 1918

Place Montreal, Que.

*W. Macduff*  
 Paymaster, District Depot No. 4,  
 Military District No. 4,  
 Paymaster.

N.B.—For purposes of transfer this form is to be made out in quadruplicate. Original copy to paymaster of new unit; duplicate to District Paymaster; triplicate to accompany the pay-list at the end of the month, and quadruplicate for retention as a record. For purposes of discharge it is to be made out in triplicate. Original copy to accompany discharge papers; duplicate to accompany pay-list at the end of the month, and triplicate for retention as a record. If a man on discharge is entitled to three months' Post Discharge Pay, Last Pay certificate will be made out in quadruplicate. The original Last Pay Certificate will be forwarded with other documents to Paymaster Post Discharge Pay and triplicate, with his discharge documents.





# POST DISCHARGE PAY OFFICE

Three months pay and allowances after discharge.

Name *Whitehead Walter*  
Surname Christian Name

Regimental Number *120638.* Rank *Pte*

Address (in full)

Unit  
 Original Unit  
 District where paid  
 Date of Discharge  
 P. D. P. Filing Number

Rates:—Regimental pay \$                      per diem; Field Allowance \$                      per diem. Separation Allowance \$                      per month.

L.L. 53961—M. & D. 9721

Total Credits 91 days	FIRST PAYMENT			SECOND PAYMENT			FINAL PAYMENT			Balance Overpayments to be Recovered	Total Amount Paid
	Cheque No. A	Date	Amount 30 days	Cheque No. B	Date	Amount 30 days	Cheque No. C	Date	Amount 31 days		

M. F. W. 127  
 300M-1-19  
 1772-89-1140

Remarks: *No record of P.D.P.*

File No. 19269-W-45

**WAR SERVICE GRATUITY.**

Register No. W 22014

Dec. 22. 4. 20.

W. 2211

Reg. No. 120638

Name Whitehead W

Address \_\_\_\_\_

Dependent Mrs. Mary Whitehead (Wife)

Address 218 Radio St.

606 St. Paul,

Montreal, Que.

Ck drawn in favor of Dept of

Pay Soldier \$ 420.00

Pay Dependent \$ 180.00

E. B. Gayler  
J. P. Elliot

Days 183 Rate 100. Due 600.00

Less P.D.P. credited \_\_\_\_\_

Clerk M. J. Lewis

Less further Dr. Bal. or overpayment. \_\_\_\_\_

Net 600.00

20134  
11-6-20

Date	Ck. Order	Ck. No.	Amount	Remarks	Date	Ck. Order	Ck. No.	Amount.
<u>11/6/20</u>	<u>57716</u>	<u>1818593</u>	<u>600.00</u>		<u>1</u>			
<u>2</u>					<u>2</u>			
<u>3</u>					<u>3</u>			
<u>4</u>					<u>4</u>			
<u>5</u>					<u>5</u>			
<u>6</u>			<u>600.00</u>		<u>6</u>			

495-D.P.-100M-6-19 (10248).

GEN'L AUDITOR  
 Posting checked by  
[Signature]  
 Date 1-6-20

[Signature]  
22 4/20.

26-8-15

MILITIA AND DEFENCE

SEPARATION ALLOWANCE

Name *Mrs. Mary Whitehead*

Name of Soldier *Whitehead, W. H.*

Address *1240 Fullam St,  
Montreal - Que.*

Regtl. No. *120638.*

Rank *Pte.*

*1644 Cartier St. <sup>Mont Royal</sup> 1372 Parthenais St.  
2184 Cadie St 26 St Paul*

Corps *69th Batta.*

Relation to Soldier  
- wife, child or mother } *Wife*

To what Corps belonging  
when called out } *✓ V*

PAYMENTS

42229 M. CO.

Month	Year	Cheque No.	Amt.	REMARKS
Aug.	1914			
Sept.				
Oct.				
Nov.				
Dec.				
Jan.	1915			
Feb.				
March				
Apl.				
May				
June				
July				
Aug.				
Sept.		<i>J 7551</i>	<i>23</i>	<i>23</i>
Oct.		<i>H 7432</i>	<i>20</i>	<i>20</i>
Nov.		<i>J 10991</i>	<i>20</i>	<i>20</i>
Dec.		<i>J 20874</i>	<i>20</i>	<i>20</i>
Jan.	1916	<i>J 24568</i>	<i>20</i>	<i>20</i>
Feb.		<i>H 28239</i>	<i>20</i>	<i>20</i>
March		<i>K 33046</i>	<i>20</i>	<i>20</i>



*143*

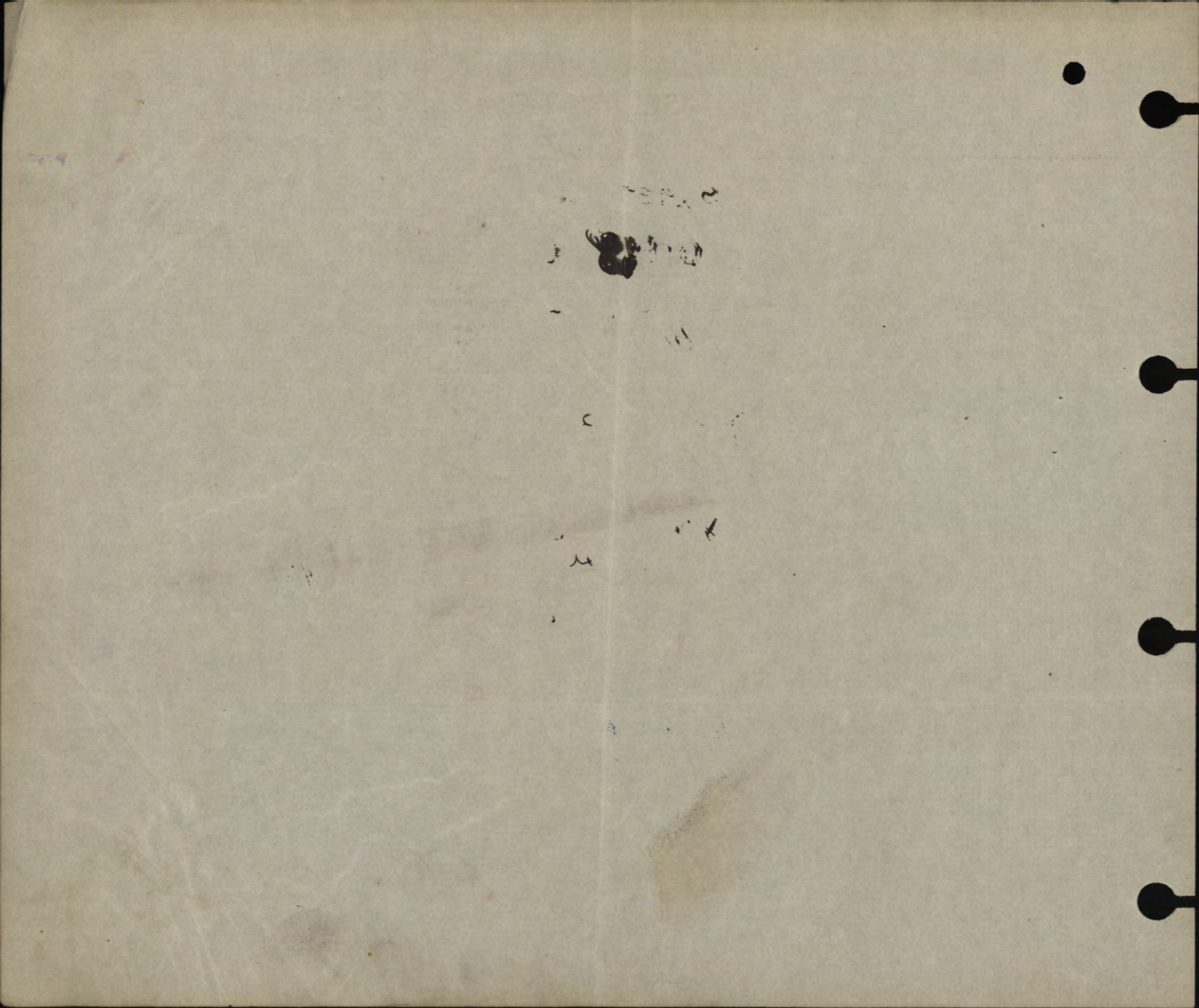

## SEPARATION ALLOWANCE

OVERSEAS CONTINGENTS

Sheet No. 2.

Mary WhiteheadWife  
PAYMENTS.

Name of Soldier

Whitehead. W

L. L. Job 89002.-Req. 6213.

Month.	Year.	Cheque No.	Amt.	Remarks.
		52937	20	
April	1916	<del>4508</del>	<del>20</del>	20 Posted in error rewrite
May		7898 07898	20	20
June		219646	20	20
July		J 11488	20	20
Aug.		B 13803	20	20
Sept.		J 17684	20	20
Oct.	19	X 20903	20	20
Nov.		J 23113	20	20
Dec.		J H 27114	20	20 218 <sup>th</sup> Cadie St Cote St Paul
Jan.	1917	P 30736	20	20 Montreal Ave
Feb.		J 33441	20	20
March		J 36778	20	20
April		M 2979	20	20
May		G 5969	20	20
June		J. J 9150	20	20
July		J 2659	20	20
Aug.		V 15931	20	20
Sept.		B 20869	20	20
Oct.		K 22328	20	20
Nov.		W 24427	20	20
Dec.		P 28414	20	20
Jan.	1918			
Feb.				
March				
April				
May				
June				
July				

483  
 47  
 23  
 B  
 T  
 H  
 T  
 S  
 563  
 JPA

MAY 21-12  
 16

MILITIA AND DEFENCE  
**SEPARATION ALLOWANCE**  
 OVERSEAS CONTINGENTS

Sheet No. 2 (Contd.)

Name of Soldier.....

**PAYMENTS.**

Month.	Year.	Cheque No.	Amt.	Remarks.
Aug.	1918			
Sept.				
Oct.				
Nov.				
Dec.				
Jan.	1919			
Feb.				
March				
April				
May				
June				
July				
Aug.				
Sept.				
Oct.				
Nov.				
Dec.				
Jan.	1920			
Feb.				
March				
April				
May				
June				
July				
Aug.				
Sept.				
Oct.				
Nov.				

218<sup>A</sup> Cadie St  
Cote' St Paul  
Montreal, P.Q.

MILITIA AND DEFENCE  
ASSIGNED PAY  
OVERSEAS CONTINGENTS

M. F. W. 12.  
15m. - 3-16.  
H. Q. 1772-39-819.

To Whom *Mrs Mary Whitehead*

Address ~~1320 *Ballum* Street~~

~~1282 *Ballum* Montreal~~

~~1644 *Ballum* St Montreal~~

Rate \$15<sup>00</sup>

APR 1966

*wife 19/12/16 W.B.*

By Whom Assigned

*Walter Whitehead*

Regtl. No. 120638

Rank

*Plc*

Corps

*69<sup>th</sup> Batt. B. Co.*

PAYMENTS

Month	Year	Cheque No.	Amt.	REMARKS
Aug.	1914			
Sept.				
Oct.				
Nov.				
Dec.				
Jan.	1915			
Feb.				
March				
April		<del>9715</del>	15	APR 1916
May				
June				
July				
Aug.				
Sept.				
Oct.				
Nov.				
Dec.				
Jan.	1916			
Feb.				
March				



10/11/19

10/11/19

10/11/19

10/11/19

10/11/19



## ASSIGNED PAY

*Mrs*  
Sheet No. 2. *Mary Whitehead wife*  
OVERSEAS CONTINGENTS  
PAYMENTS.

Name of Soldier *Whitehead Walter*  
*pte*  
120638

L. L. Job 310.—Req. 6574.

Month.	Year.	Cheque No.	Amt.	Remarks.
			\$15-	
April	1916	9715	15	
May		J4285	15	Remail July 4/16.
June		95083	15	
July		T12052	15	
Aug.		Q16620	15	
Sept.		2 20518	15	
Oct.		2 20812	15	
Nov.		0 428764	15	
Dec.		M 35036	15	
Jan.	1917	I 41930	15	218 <sup>A</sup> Cadie St, Cote St Paul Montreal, P.Q.
Feb.		14 48424	15	
March		2 54114	15	
April		9 5847	15	15R
May		N 12393	15	
June		M 22081	15	B.
July		H 26224	15	
Aug.		W 35276	15	
Sept.		M 43383	15	
Oct.		V 45064	15	V 45064 Cum.
Nov.		Y 54174	15	
Dec.		R 63350	15	
Jan.	1918		315	
Feb.				
March				
April				
May				
June				
July				

MILITIA AND DEFENCE  
**ASSIGNED PAY**  
 OVERSEAS CONTINGENTS

Sheet No. 2 (Contd.)

Name of Soldier.....

**PAYMENTS.**

Month.	Year.	Cheque No.	Amt.	Remarks.
Aug.	1918			
Sept.				
Oct.				
Nov.				
Dec.				
Jan.	1919			
Feb.				
March				
April				
May				
June				
July				
Aug.				
Sept.				
Oct.				
Nov.				
Dec.				
Jan.	1920			
Feb.				
March				
April				
May				
June				
July				
Aug.				
Sept.				
Oct.				
Nov.				

MARRIED OR SINGLE *m.*  
 PLACE OF BIRTH *London, Eng.*  
 NAME AND ADDRESS OF NEXT OF KIN *Mrs. Mary Whitehead*  
*1320 Fulkum St, Montreal, Que.*  
 RELATIONSHIP OF NEXT OF KIN *wife*  
 NAME AND ADDRESS OF NEXT OF KIN  
 RELATIONSHIP OF NEXT OF KIN  
 SEPARATION ALLOWANCE MONTHLY \$ EFFECTIVE (DATE)  
 PAYABLE TO  
 RELATIONSHIP OF DEPENDANT

CASUALTIES, PROMOTIONS, &c.		
PARTICULARS	EFFECTIVE DATE	AUTHORITY

REG'L. No. *120638* RANK *Private* NAME *Whitehead, Walter* *O*  
 UNIT *69th Batta.* TRANSFERRED TO *23rd Bn.* DATE *7-6-16* AUTHORITY *B.O. 134*  
 IF IN PERM. CORPS WHAT UNIT  
 PERMANENT FORCE ALLOWANCES TRANSFERRED TO *19th Bn* DATE *1-7-16* AUTHORITY *B.O. 152*  
 PLACE OF ATTESTATION *Montreal* TRANSFERRED TO *1st Bn* DATE *1-11-17* AUTHORITY  
 DATE OF ATTESTATION *26-8-15* TRANSFERRED TO *N.E. a* DATE *1/1/18* AUTHORITY *J.P.L.*  
 ASSIGNED PAY MONTHLY \$ *15.00* DATE EFFECTIVE *May 1st/16*  
 PAYABLE TO *Mrs. Mary Whitehead 1320 Fulkum St, Montreal* RELATIONSHIP *wife*  
 ASSIGNED PAY MONTHLY \$ DATE EFFECTIVE  
 PAYABLE TO RELATIONSHIP  
 STOP-PAYMENT FORM (ASSIGNED PAY) RENDERED (DATE) *Stopped* EFFECTIVE *12/17* REASON *Discharge*  
 DISCHARGE DATE AND PLACE *Canada 27/17* REASON AND AUTHORITY *Boston 20/17 27/17 Invalid*  
 ACCOUNT TRANSFERRED TO NON-EFFECTIVE BRANCH (DATE) *Checked J. McEwen*  
 ACCOUNT TRANSFERRED TO OFFICERS' PAY BRANCH (DATE)

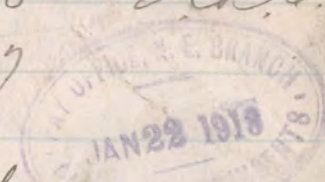

DATE	PAY				FIELD ALLOWANCE				WORKING OR SPECIAL PAY				ASSIGNED PAY CREDITS	OTHER CREDITS	TOTAL CREDITS	ACQUITTANCE ROLLS								CASH PAYMENTS				ASSIGNED PAY	OTHER CHARGES	TOTAL DEBITS	BALANCE		PAY WITHHELD OR DEFERRED	PAY AVAILABLE FOR ISSUE	C. REMARKS
	NO. OF DAYS	RATE	AMOUNT		NO. OF DAYS	RATE	AMOUNT		NO. OF DAYS	RATE	AMOUNT					1		2		3		4		1	2	3	4				CREDIT	DEBIT			
			\$	C.			\$	C.			\$	C.				No.	DATE	No.	DATE	No.	DATE	No.	DATE												
1916																																			
Apr. 30																																			Balance from Canada.
May 1	31	1.00		31.00	31	10		3.10						19.50		34.10				22	May 9														5 <sup>00</sup> paid in Can. bur. on boot
June 1	7	"		7.00	7	"		7.00						7.70		67	2/6/16																		
June 30	23	"		23.00	23			2.30						25.30		22	15/16																		
1-31-7	31			31.00	31			3.10						34.10																					
1-31-8	31			31.00	31			3.10						34.10																					
1-30-9	30			30.00	30			3.00						33.00																					
1-31-10	31			31.00	31			3.10						34.10																					
Nov 30	30			30.00	30			3.00						33.00																					
1-31-12	31			31.00	31			3.10						34.10																					
				24.50				24.50																											
1-31-1	31	10		34.10										34.10																					
1-31-2	30	10		30.80										30.80																					
				334.40										19.50		353.90																			

Checked *A.G. Robinson*  
 Checked *Kidd*

120638 Pre Whitehead W Assg. 15<sup>00</sup>

DATE	PAY			FIELD ALLOWANCE		WORKING OR SPECIAL PAY			ASSIGNED PAY CREDITS	OTHER CREDITS	TOTAL CREDITS	ACQUITTANCE ROLLS				CASH PAYMENTS				ASSIGNED PAY	OTHER CHARGES	TOTAL DEBITS	BALANCE		PAY WITHHELD OR DEFERRED	PAY AVAILABLE FOR ISSUE	REMARKS																				
	NO. OF DAYS	RATE	AMOUNT		NO. OF DAYS	RATE	AMOUNT					NO.	DATE	NO.	DATE	NO.	DATE	NO.	DATE				NO.	DATE				NO.	DATE	1	2	3	4	CREDIT	DEBIT												
			\$	c.			\$	c.																												\$	c.										
1917																																															
Jan			334	40						1950	353	90						59	72	19	65	4	36	150		233	73	120	17																		
Mar 31	100	34	10							34	10	1918	10/2					2	61	✓			6	98	✓	15		25	46	128	81																
Apr 30	30	✓	33							33															15	15		146	81																		
May 31	31	✓	34	10						34	10	135	27/4												15		17	61	163	30																	
June 30	30	✓	33							33		370	4/6												15		20	34	175	96																	
July 31	31		34	10						34	10	420	29/6	515	10/7										15		20	35	189	71																	
Aug 31	31		34	10						34	10	327	13/6												15		17	68	206	13																	
Sept 30	30		33							33		577	23/7	852	4/9										15		20	36	218	77																	
			569	80						1950	589	30													255		370	53																			

MONTH	PARTICULARS	CR.1	CR.2	PARTICULARS	DR.1	DR.2	DR.3	DR.4	BALANCE	DEFER. PAY	SER. ALLGE. ENG.
									218		77
Oct	May	34	10	Canada	15				218		77
		34	10		268				235		19
Nov	Pls Pay etc.	29	70	Can. Off.	15				249		89
		29	70	19th Dec	268				247		21
					268						
	Balance transf. to Canadian Tral. Account.								244		53
	Balance transferred to N. E. Branch.								268		
1918	March			AR 962 12/8/17 2nd 605 for							
				ad to 28 1/2. N. 10/2.	268				Nil		

ADM. FORM REVD. 1/1/17 EFFECT. DATE 1/1/17  
 DISCHARGED TO Canada DATE 2/2/17  
 PAYBOOK VERIFIED  
 Credit BAL 244.53 L.P.C. RMND 2/2/17  
 AUTH. Roster 2013 22/1/17

Checked by Burley, L.P.C.  
 of extracts 268

to trace on S.L. 16 4-18

Perforated sheet for Will from Pay Book of Reg.  
No. 120638

Name Private W. Whitehead

Unit \_\_\_\_\_

Military Will.

In the event of my death  
I give the whole of my  
Property to my Wife  
Mrs Mary Whitehead  
1366<sup>th</sup> Parthenais St  
Montreal  
Canada  
Quebec

Signature Private W. Whitehead

Rank and Regt. 19<sup>th</sup> Battalion

Date June 29<sup>th</sup> 1916

My dear  
Mrs. White  
at Point  
St. Charles  
New Orleans

This space to be left blank for the Chelsea Number.

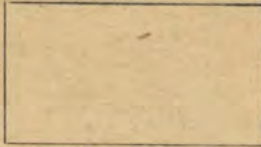

A

H S H 2  
JAN 9 1918

Army Form B. 268.

### Proceedings on Discharge.

✓

(When forwarded for confirmation the documents named on page 4 should be enclosed.)

No. <u>120 638</u>	Army Rank <u>Private.</u>
Name <u>Whitehead, Walter Verney.</u> <small>(The name must agree strictly with that on enlistment, unless changed subsequently by authority.)</small>	
Corps <u>1st Central Ontario Re iment</u>	
Battalion, Battery, Company, Depot, &c. <u>19th Bn. 3rd Reserve.</u> <small>(If attached to the Regular Establishment of the Special Reserve or Permanent Staff of the Territorial Force, &amp;c., or to General Staff of the Army, it should be so stated.)</small>	
Date of discharge _____	
Place of discharge <u>Canada.</u>	
1. <u>Description at the time of discharge.</u>	
Age _____ years _____ months	Descriptive marks.
Height _____ feet _____ inches	
Chest measurement { <u>girth when fully expanded</u> _____ ins.	
{ <u>range of expansion</u> _____ ins.	
Complexion _____	
Eyes _____	
Hair _____	
Trade _____	Intended place of residence { <u>Montreal Pa</u>
(To be given as fully as practicable)	
<small>(The measurements and description should be carefully taken on the day the man leaves his unit, but in the case of men sent home from abroad for discharge, the age and intended place of residence should be left blank to be filled in by the Officer who confirms the discharge at home.)</small>	
2. The above-named man is discharged in consequence of _____ <u>Being no longer fit for war service.</u> <u>Para. 392, Sec. 16, K.R.&amp;O, 1912.</u>	
<small>(The cause of discharge must be worded as prescribed in the King's Regulations and be identical with that on the discharge certificate. If discharged by superior authority, the No. and date of the letter to be quoted.)</small>	
3. Military character :— _____	
4. Character awarded in accordance with King's Regulations :— _____ _____ _____ _____ _____ _____ _____	
Certified that the above is an accurate copy of the character given by me on Army Form B. 2087* and that Army Form D. 489 was awarded in this case.	
Initials of Commanding Officer. _____	
Army Form B. 2088 has been issued to* _____	

To be filled in on the soldier quitting the Colours.

5. He is in possession of the following number of G.C. badges (if the man is a N.C.O. and enlisted prior to 1st July, 1881, the number he would have been entitled to had he not been promoted should be stated).

Is it probable that he will be entitled to another good conduct badge before the confirmation of these proceedings?

Classification for service, or proficiency pay... .. Class \_\_\_\_\_

6. Campaigns, Medals and Decorations

\_\_\_\_\_
\_\_\_\_\_
\_\_\_\_\_
\_\_\_\_\_

Certificate of education .....

7. His accounts are correctly balanced, and I have impartially inquired into all matters brought before me in accordance with Regulations.

(Place) \_\_\_\_\_

(Date) \_\_\_\_\_ Commanding \_\_\_\_\_ Battn. \_\_\_\_\_ Regiment.

8. Certificate to be signed by the soldier on discharge.

I hereby acknowledge that I have received all my pay and allowances (including clothing allowance), and all just demands up to the present date, subject to the reservations of the claims noted on the 3rd page.

(Place) \_\_\_\_\_ (Signature of Soldier.)

(Date) \_\_\_\_\_ (Signature of Witness.)

(When a soldier is absent through illness or any other cause, and it is not desirable to forward these proceedings to him for signature, a manuscript copy should be sent for the man to sign, and when returned should be attached here.)

9. Additional certificate in the case of a soldier who takes his discharge at his own request.

I hereby declare that I do of my own free will request to be discharged from His Majesty's Service.

(Signature of Soldier.)

10. Statement of service.

Service towards engagement to \_\_\_\_\_ (the date to which the record of service is completed) \_\_\_\_\_ years \_\_\_\_\_ days.

Further service " " \_\_\_\_\_ (the date of confirmation of discharge) ... .. " "

Total ... .. " "

11. Confirmation of discharge.

The discharge of the above-named man is hereby confirmed for \_\_\_\_\_ (date)

(Place) \_\_\_\_\_

Signature \_\_\_\_\_

(Date) \_\_\_\_\_

Commanding officers (or the Paymaster if at Netley) will issue to every discharged soldier whose claim to pension, either on account of service or disability, is to be brought under the consideration of the Chelsea Board, a memorandum for his guidance on Army Form D. 401, and will at the same time transmit to the Secretary, Royal Hospital Chelsea, a descriptive return of the man on Army Form D. 400.



RESERVATIONS REFERRED TO AT PARA. 8.

(To be signed by the soldier. When there are none, it is to be so stated and signed by the soldier.)

---

LIST OF DISCHARGE  
DOCUMENTS.

1. Proceedings on discharge.  
(Army Form B. 268.)
2. Proceedings on transfer to re-serve (if any).  
(Army Form B. 2056.)
3. Duplicate attestation.
4. Army Form B. 97 (if any).
5. Declaration of change of name (if any).
6. Re-engagement paper (if any).  
Army Form B. 136.)
7. Authority for continuance, or extension, of service (if any).  
Army Form B. 221.)
8. Court of Inquiry on an injury (if any).  
(Army Form A 2.)
9. Regimental conduct sheet.  
(Army Form B. 120).
10. Company conduct sheet.  
(Army Form B. 121.)
11. Copies of convictions by Civil Power (if any).
12. Medical history sheet.  
(Army Form B. 178).
13. Medical report on invalid (if any).  
(Army Form B. 179).
14. Copy of receipt for purchase money (if any).
15. Attestation of fraudulently enlisted man for corps in which he has not been held to serve (if any).
16. Detailed statement of former service allowed to reckon towards pension (if any).
17. Copy of 3rd page attestation (in the case of men from abroad entitled to deferred pay who go to Netley or the discharge depot for discharge).
18. Descriptive return (Army Form D. 400), where required. See section 11 on second page.
19. Active service casualty form.  
(Army Form B. 103).
20. Employment sheet.  
(Army Form B. 2066).

In the case of recruits who are rejected before, or on, final approval, the discharge documents will consist of—

1. Duplicate attestation.  
(On third page the date and cause of discharge will be entered and signed by the competent military authority).
2. Medical history sheet (if any).  
(Army Form B. 178).

Instructions as to the preparation, dispatch,  
and custody, of discharge documents.

1. When a soldier is to be discharged, the documents retained with the duplicate attestation will be placed inside this form. Should any of the documents be missing, an explanation of the deficiency, signed by the commanding officer, must be substituted for the missing document. The officer in charge of records will then extract from the original attestation, any documents required to complete the list of discharge documents enumerated in the margin, which will then be placed in this form in the sequence given.

2. When men are discharged from the colours at home as medically unfit, or with claims to pension, Army Form B. 268 will be sent confirmed, together with the duplicate attestation and documents retained therein to the officer in charge of records 10 days in advance of the date for discharge in the case of invalids, and 14 days in other cases. This officer will then extract from the original attestation any documents required to complete the list of discharge documents enumerated in the margin, place them in this form, and after carefully checking the duplicate attestation with the original forward the whole to the Secretary, Royal Hospital, Chelsea. When such men are discharged abroad, the same procedure will be adopted as above, with the exception that the discharge documents will be sent to the officer in charge of records immediately after discharge takes place (except in the case of men who are granted gratuities on discharge from local battalions or companies, Royal Artillery).

3. When soldiers are sent home from abroad for discharge, the documents retained with the duplicate attestation will be placed inside this form and sent home with the men for transmission to the officer who carries out the discharge, together with the following additional forms:—

- (a) Discharge certificate (Army Form B. 2079 or Army Form B. 264).
- (b) Character Certificate (Army Form B. 2067) if entitled.
- (c) Copy company conduct sheet (Army Form B. 121) when required under King's Regulations.

The duplicate attestation and documents retained therein will be sent to the officer in charge of records, who will extract from the original attestation any documents required to complete the list of discharge documents enumerated in the margin and place them in this form.

4. The discharge documents of re-enlisted pensioners, on re-discharge, will be sent to the officer in charge of records, who will extract from the original attestation any documents required to complete the list of discharge documents enumerated in the margin, place them inside this form, and forward the whole to the Secretary, Royal Hospital, Chelsea, irrespective of the cause of discharge.

5. The original and duplicate attestations of recruits who are rejected before, or on, final approval will be retained by the approving officer for one year, when they will be destroyed.

6. In all other cases the discharge documents will be sent, directly the discharge is carried out, to the officer in charge of records of the unit concerned.

7. Postage need not be paid, and receipts are not required, in the case of documents sent to Chelsea or to the War Office,

8. When the discharge documents of men not entitled to pension are sent to the officer who will have final charge of them, they are to be accompanied by Army Form B. 279, and that officer will, if they are found to be correct, sign and return Army Form B. 279. Should any document be missing, he must at once apply for it.

9. The officers having final charge of the discharge documents will arrange them according to regimental numbers, and enter the names in the alphabetical index, Army Book No. 129.

Date of Enlistment

MILITIA AND DEFENCE

Date of Assignment

26-8-15'

Separation and Assigned Pay Branch

April 1, 16

OVERSEAS CONTINGENTS

RATE OF SEPARATION ALLOWANCE

20	\$ 25.00		
----	----------	--	--

RATE OF ASSIGNMENT

12			
----	--	--	--

PARTICULARS OF SEPARATION ALLOWANCE

No. 120638  
 Rank *Pte* Promoted Reverted Discharge  
 Soldier's Name *Walter J Whitehead*  
 Battalion *69<sup>th</sup> Batt Bco.*  
 Beneficiary *Mrs Mary Whitehead*  
 Relationship *wife*  
 Address

PARTICULARS OF ASSIGNMENT

Name *Mrs Mary Whitehead* wife  
 Address *218<sup>a</sup> Radie St Cote St Paul*  
 Change of Address *Montreal Que.*  
 1  
 2  
 3  
 4

Date	Cheque No.	Amount S/A	Amount A/P	Total	REMARKS
<i>Dec 31</i>	<i>—</i>	<i>563</i>	<i>315</i>	<i>878</i>	<i>S. A. states W. Whitehead</i>
<i>Jan 18</i>	<i>75341 C</i>	<i>30</i>	<i>15</i>	<i>45</i>	

*AP 330<sup>00</sup>*  
*SA 593<sup>00</sup>*  
 A/c Closed *31/18*  
 Rat'd per *Aragway*  
 Date *9/18* I. X. *18/18*  
*L. Atkins*

*H 212 7/16 3 H. D.*

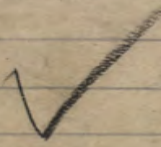

Date of Enlistment

MILITIA AND DEFENCE

Date of Assignment

# Separation and Assigned Pay Branch

OVERSEAS CONTINGENTS

RATE OF SEPARATION ALLOWANCE

--	--	--	--

RATE OF ASSIGNMENT

--	--	--	--

PARTICULARS OF SEPARATION ALLOWANCE

PARTICULARS OF ASSIGNMENT

No.

Name

Rank

Promoted

Reverted

Discharge

Address

Soldier's Name

Change of Address

Battalion

1

Beneficiary

2

Relationship

3

Address

4

Date

Cheque No.

Amount S/A

Amount A/P

Total

REMARKS

M. F. W. 128  
 4000-6-17-177-39-1141  
 L. L. 2220-M. & D. 1983.

# Proceedings on Discharge.

975.

(When forwarded for confirmation these proceedings should be accompanied by the documents specified on fourth page).

No.	120638.
Rank	Pte.
Surname	WHITEHEAD. <i>Walter</i>
Christian Name	Walter.
NOTE—The name must agree strictly with that on enlistment unless changed subsequently by authority.	
Corps (Squadron, Battery or Company)	69th., Battn.
Date of Discharge	June, 30th., 1918.
Place of Discharge	Montreal, QUEBEC.

MILITARY REGULATION  
JUL 13 1918  
M. D. 4

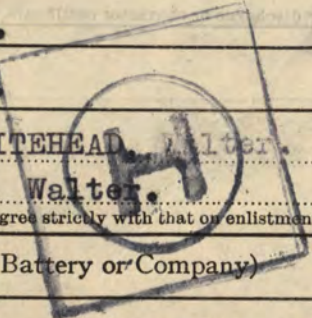

1. DESCRIPTION AT THE TIME OF DISCHARGE.

Age.....	years.....	months.....	Descriptive Marks
36.			
Height.....	5.	feet.....	
		2 $\frac{1}{4}$ .	
		inches.	
Complexion	Medium.		Red Ensign & Bird, left fore-arm.
Eyes	Brown.		"L love P.F." right forearm.
Hair	Brown.		
Trade	Plasterer.		
Intended place of residence	1240 Fullum St.,		
(To be given as fully as practicable.)	Montreal, QUEBEC.		

2. The above-named man is discharged in consequence of  
 1917. Discharged to Invalid Soldiers Commission.  
 K.R.&O. 377 (10) C.M./MD4. 22-W-999; P.C. 433 of Feb. 22nd., 1918.

*Cat. F*

N.B.—The cause of discharge must be worded as prescribed in the King's Regulations and be identified with that on the character certificate. If discharged by superior authority, the number and date of the letter to be quoted.

3. Conduct and character while in the service have been, according to the records, etc.  
*(Mental base) Good*

To be in the hand writing of the Commanding Officer, who will himself make identical entries on the character certificate and initial them.

N.B.—This will be assessed when practicable, by the Commanding Officer, in the presence of the soldiers and the Officer Commanding his Squadron, Battery or Company.

4. Special qualifications for employment in civil life. (Vide para. 332, K. R. & O., Canada.)  
 Plasterer.

5. He is in possession of the following number of G. C. Badges:

No reference to G. C. Badges is to be made on either the discharge or character certificate.

6. Medals and Decorations.....

**Service in France.**

**15.7.16. to 2.10.17.**

To be copied by the Commanding Officer on to the parchment Discharge Certificate.

7. His account is correctly balanced, and signed by the Officer Commanding his Company. (Squadron or Battery), and I have impartially enquired into all matters brought before me in accordance with Regulations.

(Place) **Montreal, QUEBEC.**

(Date) **June, 30th., 1918.**

*R. W. Lee*  
Lieutenant,  
Commanding Charge Section, District Depot No. 4.

8. **Certificate to be signed by the Soldier on Discharge**

I hereby acknowledge that I received all my Pay, Allowances and Clothing, and all just demands, up to the present date, subject to the reservations of the claims noted on the third page.

(Place) **Montreal, QUEBEC.** *W. V. Whitehead* (Signature of Soldier.)

(Date) **June, 30th., 1918.** *L. des Trois Lignes* (Signature of Witness.)

When a soldier is absent through illness or any other cause and it is not desirable to forward these proceedings to him for signature, a manuscript copy should be sent for the man to sign, and when returned, should be attached here.

9. **Additional Certificate in the case of a Soldier who takes his discharge on his own request.**

I hereby declare that I do of my own free will request to be discharged from His Majesty's Service.

..... (Signature of Soldier.)

10. **Statement of Service.**

Service toward Engagement to.....(the date to which the Record of Service is completed).....years.....days.

Total.....years.....days.

11. **Confirmation of Discharge.**

The discharge of the above-named man is hereby confirmed.

*J. R. Deitch*

(Place) **Montreal, QUEBEC.**

Lieut. Col.  
(Signature) Commanding District Depot No. 4.

(Date) **June, 30th., 1918.**

Reservations referred to at Para. 8.

(To be signed by the soldier. When there are none, it is to be so stated, and signed by the soldier.)

List of Discharge Documents

NO RESERVATIONS.

W. V. Whitehead

Reg. Conductor Sheet	Medical Form B. 313
Company	Proceedings on Discharge
Copies of Certificates by C. P.	in MS
Medical Report for Investig.	B. 311
Statement of Man's Account on Transfer and Last Pay Certificate	D. 817
Medical History Sheet (in the event such having been prepared)	(a)
Attention	(b)
Proceedings on Discharge	(c)

In the case of a man discharged by purchase, the date and number of Deposit Receipt with amount of same is to be noted hereon.

Reservations referred to in Part 8.  
(To be signed by the soldier. When there are more than one, it is to be signed and signed by the soldier.)

## List of Discharge Documents.

NO RESERVATIONS

<p>Reg. Conduct Sheet, Militia form B. 263.</p> <p>Squadron } Battery } Conduct Sheet, " B. 263a. Company }</p> <p>Copies of Convictions, by C. P. in MS.</p> <p>Med. Hist. Sheet, Militia Form B. 313</p> <p>Medical Report for Invalid* " B. 227.</p> <p>Statement of Man's Account on Transfer and Last Pay Certificate, " D. 877.</p> <p>*Only if discharged "Medically unfit."</p>	<p>Attestation Paper, Militia Form B. 235.</p> <p>Proceedings on Discharge " B. 218.</p> <hr/> <p style="text-align: center;">In the case of recruits who are rejected on final approval, the discharge documents will consist of</p> <p>(a) Proceedings on Discharge.</p> <p>(b) Attestation.</p> <p>(c) Medical History Sheet (in the event of such having been prepared.)</p>
---	--

*N. B.—In the case of a man discharged by purchase, the date and number of Deposit Receipt with amount of same is to be noted hereon.*



THIS MAN HAS SERVED WITH AN EXPEDITIONARY FORCE

Regt. No. 120638 Rank PLT Surname Whitehead Christian Name Walter Verney  
 Unit or Corps—(a) Overseas from United Kingdom 19 Canadians (b) In United Kingdom  
 Born at—Town Plaistow County or Province Essex Country England  
 Date of Birth—Day 17<sup>th</sup> Month Dec. Year 1880 Age 36 yrs. 10 1/2 months.  
 Joined at Montreal Date Aug 24<sup>th</sup> 1915  
 Former Trade or Occupation Plasterer

Permanent marks or peculiarities that will serve for future identification:—

Two small white scars on left thigh

Height—feet 5 inches 3 Colour of eyes Brown  
 Signature of Soldier (for identification purposes) W. Whitehead

Medical Report.

The answers to the questions below are to be filled in by the Officer in medical charge of the case. He will carefully discriminate between the soldier's unsupported statements and the evidence as recorded in the medical or other military documents bearing on the case. He will plainly state the existence of any of the disability prior to the soldier joining for the present war.

1. DISABILITY (State the actual disabling conditions as distinguished from the diseases or injuries from which they resulted). (Follow the official nomenclature as far as possible.)

Group the disabilities, placing those resulting from separate causes in separate groups.

Disabilities Group (a).

GENERAL PARALYSIS OF INSANE

Disabilities Group (b).

Disabilities Group (c).

2. CAUSE OF DISABILITY. (Follow the official nomenclature in stating the disease or injury.)

	Disease or injury to which the disability is due.	Place of origin.	Date of origin.
(i) As to Group (a) above.	<u>Primarily - Syphilis</u>	<u>N.A.</u>	<u>N.A.</u>
(ii) As to Group (b) above.			
(iii) As to Group (c) above.			

NOTE.—By Active Service is meant Service with the Colours in Canada, United Kingdom, or elsewhere during the present war (since August 4th, 1914)

3. Is the disability due to disease contracted or injuries received prior to Active Service?

(i) As to Group (a) above? Yes If yes, has Active Service aggravated it? Yes  
 (ii) As to Group (b) above? If yes, has Active Service aggravated it?  
 (iii) As to Group (c) above? If yes, has Active Service aggravated it?

4. Is the disability due to disease contracted or injuries received while on Active Service—

(i) As to Group (a) above? No  
 (ii) As to Group (b) above?  
 (iii) As to Group (c) above?

### Proceedings of a Medical Board on the Soldier mentioned in Part I.

Clear and decisive answers are to be given to all questions. Such terms as "may," "perhaps," "probably," "possibly," are not to be employed. Disability due to causes arising on Active Service is to be clearly shown in order that the Pensions Authorities may deal with the case properly.

11. Is the disability fully indicated in Part I (1)?

If not, indicate it.

yes

12. Is the cause of the disability fully indicated in Part I (2)?

If not, indicate it.

yes

13. Was the disability caused or aggravated by—

(a) Negligence of the Soldier

{ Caused? / Aggravated? | No

(b) Misconduct of the Soldier

{ Caused? / Aggravated? | No

14. THE ENTIRE DISABILITY. Without regard to his regular occupation, to what extent is his capacity lessened at present for earning a full livelihood in the general market for untrained labour? (Estimate at none, 10%, 20%, 30%, 40%, 50%, 60%, 70%, 80%, 90%, or 100%.)

na

15. THE PENSIONABLE DISABILITY—(see Part I (3). Aggravation on Active Service of a disability existing previous to joining is to be included in the estimate).

What part of the entire disability estimated next above in (14) is due to causes arising during Active Service? (Estimate at none, 1/8, 2/8, 3/8, 4/8, or all).

na

16. Permanency of the Pensionable Disability estimated next above in (15).

(i) Is it permanent?

na

(ii) If not permanent, what is its probable minimum duration (in months)?

17. If an operation was advised and declined, do you consider the refusal to have been unreasonable?

na

18. Remarks.

19. Recommendation:—(a) Fit for duty?

(b) Fit for base duty?

(c) Invalid to Canada? yes.

(d) Discharge from Service as permanently unfit?

Classification for the Military Hospitals Commission.

Date of Board



Station

Signatures of the Board

Reayer mo

Major, R.A.M.C. President.

John Pagel Lt Colonel  
E.A. Purnell R.A.M.C. USA.

Approved

[Signature]

A.D.M.S.

A.D.M.S. CANADIANS, LONDON AREA, LONDON.

Dated, at ... Captain C.A.M.C., for A.D.M.S., Canadians, London Area.

Station

19 NOV 1917

5. If a cause of disability was an injury received on Active Service, was it received—

(i) While on duty?

(ii) While off duty?

(iii) Was a Court of Inquiry held?

(iv) Where?

(v) When?

(vi) Opinion of the Court?

6. HISTORY OF THE CASE. (State concisely the essential points of the history, noting the entries made on the Medical History Sheet and other records.)

Standard IV at School - admits to a sore on side of knee aged 17 looked same  
 enlisted Aug: 1915 : England April '16 : France June 1916. Not wounded.  
 15. 9. 17 an A.P.M reported that he was arrested with coat or hat, and  
 refused to speak : at 20 8 Can. F.A. ... He did not speak.  
 16. 9. 17 No 26 Gen! Hosp. History of delusion & depression, but wearing an  
 admission, on 1.10.17 began talking about messages from God  
 2. X. 17 Nothing ... He is deluded : He said God's orders to him about  
 everything - God told him it was wrong to put on his socks etc.  
 6. X. 17 Admitted L.D.H. said he did not remember being arrested, had  
 delusion

7. PRESENT CONDITION. (Give previous and present weight if likely to indicate progress of disability.)

Generally rather dull, slight limp, is somewhat mentally defective.  
 Says these messages from God are conveyed to him by the flick  
 settling on him - he says he does not hear messages but knows  
 they are conveyed into his thoughts. General behaviour fractable  
 but childish. K.R are diminished : Pupil reflexes react to light strongly  
 no obvious tremors - Rather vacant expression. Speech not clear in enunciation  
 Warrington reaction ... Bld 90 CF with positive Globulin Pattern : Leucocytes 25000

8. OPERATION. (i) Was one performed?

(ii) If so, state what.

no

(iii) Was one advised and declined?

NOTE.—Loss of teeth on or immediately after Active Service should be attributed thereto unless there is evidence to the contrary.

9. (i) Is there loss or decay of teeth attributable to Active Service?

(ii) If so, describe.

NA

10. DO YOU RECOMMEND:—

(a) Fit for duty?

(b) Fit for base duty?

(c) Invalid to Canada?

... yro.

(d) Discharge from the Service as permanently unfit?

Date of Report 27. X 1917.

Signed H. M. Walden Capt R.A.M.C.

Officer in medical charge of case.

Location L.D.H.

I have satisfied myself of the general accuracy of the above Report, and concur therein, except



J. M. Falkner Capt (Officer i/c Hospital) Strike out one  
 (S.M. or, R. B. side) of these.

Station, or Registrar, 191

\* Delete if inapplicable.

THE LORD DERBY WAR HOSPITAL

Proceedings of a Medical Board on the Soldier mentioned in Part I.  
Proceedings of the Pensions and Claims Board on the Soldier mentioned in Part I.

The Pensions and Claims Board, Canadian Expeditionary Force, assembled at

on the \_\_\_\_\_ day of \_\_\_\_\_ 191

Members of the Board:—

The Board, having considered the evidence of the soldier marginally named, together with the documents submitted, recommend:—

1. THE ENTIRE DISABILITY. Without regard to the extent of the disability, the soldier mentioned in the marginally named is entitled to a pension of \_\_\_\_\_ per cent of his basic pay, to be paid from the date of his discharge from service, provided that he is unable to perform any useful work on account of his disability. The Board is of the opinion that the soldier mentioned in the marginally named is entitled to a pension of \_\_\_\_\_ per cent of his basic pay, to be paid from the date of his discharge from service, provided that he is unable to perform any useful work on account of his disability.

12. Recommendation:—(a) For 100% disability.  
(b) For base pay.  
(c) Invalid to Canada.  
(d) Discharge from service—(i) permanent and (ii) temporary.

Dated at \_\_\_\_\_ this \_\_\_\_\_ day of \_\_\_\_\_ 191  
Date of Board  
President.  
Signatures of the Board.

# Report on a Case of Mental Disability.

1. Regimental Number *120638* Rank *Plt*  
 Surname. *Whitehead* Christian Name. *Walter Orway*  
 2. Regiment or Corps. *19 Canadians*  
 3. Age last Birthday. *36* Religion. *C of E*  
 4. Place of birth. *Flairston*  
 5. Married or single. *Married*  
 6. Names and Addresses of nearest surviving relatives.

*wife ... 154 Danyon St.  
 Cote St. Paul  
 Montreal*

7. Service.	Years.	Days.	PERIODS	
			From	To
COUNTRY				
<i>Canada</i>			<i>Aug '15</i>	<i>April '16</i>
<i>England</i>			<i>April '16</i>	<i>June '16</i>
<i>France</i>			<i>June '16</i>	<i>Oct '17</i>

The answers to the following questions will be in the handwriting of the Officer in medical charge of the case.

8. Character, especial regard being paid as to whether temperate or otherwise.  
 (For guidance in forming an opinion, the Company Conduct Sheet will be obtained from the soldier's Commanding Officer.)

*Fair - no adverse record*

9. Form of mental disease.

*General Paralysis of Insane.*

10. Is this a first attack?

*1st*

11. Duration of present attack.

*a month & a half*

12. Was the attack sudden or insidious? If the latter, mention any peculiarity of behaviour or change of habits which preceded it.

*apparently sudden*

13. Was it preceded or accompanied by any particular illness, such as fever, rheumatism, syphilis, &c.?

*not recently  
Syphilis some years ago*

14. What are the supposed causes (moral or physical) of the attack?

*Presumably Syphilis*

Has the patient suffered from sunstroke, concussion, or injury of the head?

15. Has the disability been caused or aggravated by his service as a soldier? If so, how?

Been aggravated (not caused) by Active Service

16. Does any hereditary predisposition exist?

no

17. What are the particular ideas or actions which have induced the belief of insanity?

(a) Observed by you.

(b) Communicated to you by others.

(a) by faith & revelation - has delusion of messages from God transmitted by fire. Has been unreasonably troublesome - struggling aimlessly for some time more occasions - has some P.S. of G.P.I. & Wasserman Reaction upon diagnosis

(b) noted from Dr. Hagen's Hosp. as silent & depressed, talking about messages from God etc.

Noting later similar delusions

18. (a) Is the disease complicated with epilepsy, paralysis, or homicidal or suicidal impulses?

*no - some P.S. suffering  
Parri of GPT*

(b) If suicidal tendency exists, the way in which self-destruction has been attempted should be stated.

19. (a) Is the patient noisy, dangerous, mischievous, or given to steal?

*noisy & trouble me ~~on~~ on  
occasional only*

(b) Are his habits cleanly or the reverse?

*Cleanly*

Station L.D.W.H. - Warrington

HONORABLE Capt RAME  
Officer in medical charge of the case.

Date 2. XI. 17.

The A. D. M. S. (or D. D. M. S.)

\_\_\_\_\_ District (or Command).

I recommend that this soldier be brought before a Medical Board, with a view to his mental condition being definitely affirmed, and his disposal determined.

Station \_\_\_\_\_

\_\_\_\_\_ Officer in charge, Military Hospital.

Date \_\_\_\_\_



### OPINION OF THE MEDICAL BOARD

21. Does the Board concur with the preceding report? If not, give differing opinions, with reasons, quoting the number of the answer criticized.

.....  
.....  
.....  
.....  
.....  
.....  
.....

**CONCUR.**

22. Is the soldier fit for

- (a) General service, (Category A) ~~(Yes or No).~~
- (b) Service abroad, not general service, ( " B) ~~(Yes or No).~~
- (c) Home service, (Canada only), ( " C) ~~(Yes or No).~~
- (d) Temporarily unfit, ( " D) ~~(Yes or No).~~
- (e) Unfit for service in Categories A, B and C, ( " E) ~~(Yes or No).~~

23. It is certified that the soldier

(a) Does require treatment. (Give the nature of the condition and of the treatment required and its probable duration).

**Asylum treatment.**

- ~~(b) Does not require treatment.~~
- ~~(c) Should pass under his own control.~~
- (d) Should not pass under his own control.  
(Strike out condition not applicable).

24. It is recommended that the soldier be discharged. (When not for discharge add special recommendation).

**Discharge Class "E"**

**Transfer to Invalid Soldier's Commission.**

.....  
.....  
.....

*Whitman Capt* President

*HP Blundell Capt* Members.

STATION..... **Montreal, Que.**

DATE..... **Apr. 6/18**

APPROVED BY

DATE.....

APPROVED BY

DATE.....

**P.C. 433**

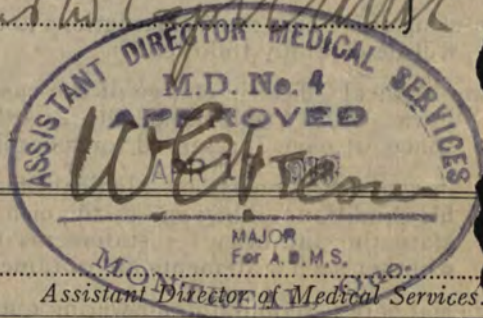

Director-General of Medical Services.

